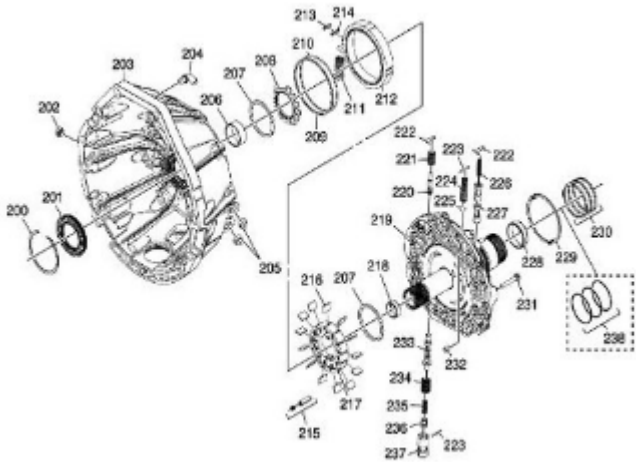

## Subject: Malfunction Indicator Lamp (MIL) Illuminated - DTC P0741 Set

Brand:	Model:	Model Year:		VIN:		En- gine:	Transmission:
		from	to	from	to		
Chevro- let	Colorado	2016	2019				MYB, MYC, MYD
	Express	2014					
	Silverado		2018				
	Silverado LD	2019					
	Suburban	2014	2019				
	Tahoe						
GMC	Canyon	2016	2019				
	Savana	2014					
	Sierra		2018				
	Sierra Limited	2019	2019				
	Yukon	2014					

<b>Involved Re- gion or Country</b>	North America
<b>Condition</b>	Some customers may comment that the MIL is illuminated. Some technicians may find DTC P0741 (Torque Converter Clutch (TCC) System Stuck Off) set as an active or history code.
<b>Cause 1</b>	 <p>5448383</p> <p>This condition may be caused by a damaged turbine shaft front bushing (218) in vehicles with mileage less than 10,000 miles (approx. 16,000 km).            ⇒ The turbine shaft may also be damaged in the journal area that is in contact with this bushing.</p>

<b>Cause 2</b>	This condition may be caused by a damaged clutch friction material in the torque converter in vehicles with mileage above 30,000 miles (approx. 48,000 km).
<b>Correction</b>	<p>Perform a line pressure check.  ⇒ If the line pressure is low, check the trans pump for damage and refer to the latest version of PI1447.</p> <ol style="list-style-type: none"> <li>1. Connect GDS to the vehicle for a road test.</li> <li>2. Select TCM and navigate to the TCC dynamic test screen.</li> <li>3. Drive the vehicle at approximately 10 mph (16 km/h) and command the TCC on and off several times. Note if the TCC engages; <ul style="list-style-type: none"> <li>⇒ Should feel TCC engagement and see tachometer drop.</li> <li>⇒ TCC slip speed will drop to near zero.</li> </ul> </li> </ol> <ul style="list-style-type: none"> <li>• If TCC does not engage, refer to SI for P0741 to test for circuit/electrical problem and/or sticking TCC apply valve.</li> <li>• If the TCC does engage, refer to the Service Procedure below.</li> </ul>

## Service Procedure

1. Replace the torque converter. Refer to *Torque Converter Replacement* in SI.



5360216

2. Remove the transmission oil pan.
3. Inspect the magnet in the pan for excessive metal accumulation.
  - If there was no signs of metal in the oil pan, install the pan and no further work is required.
  - If there was excessive metal shaving in the oil pan magnet, Install new filter when reassembling and continue to step 4.

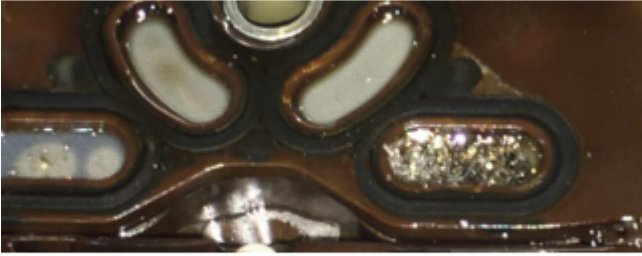

5360222

4. Remove the upper and lower valve body and clean thoroughly.
5. Inspect the TEHCM solenoid screen for debris:
  - If there was no signs of metal in the TEHCM, install the pan and no further work is required.
  - If there was excessive debris in the TEHCM, replace the TEHCM/solenoid valve body **Only** if there is debris on the screen as shown above and continue

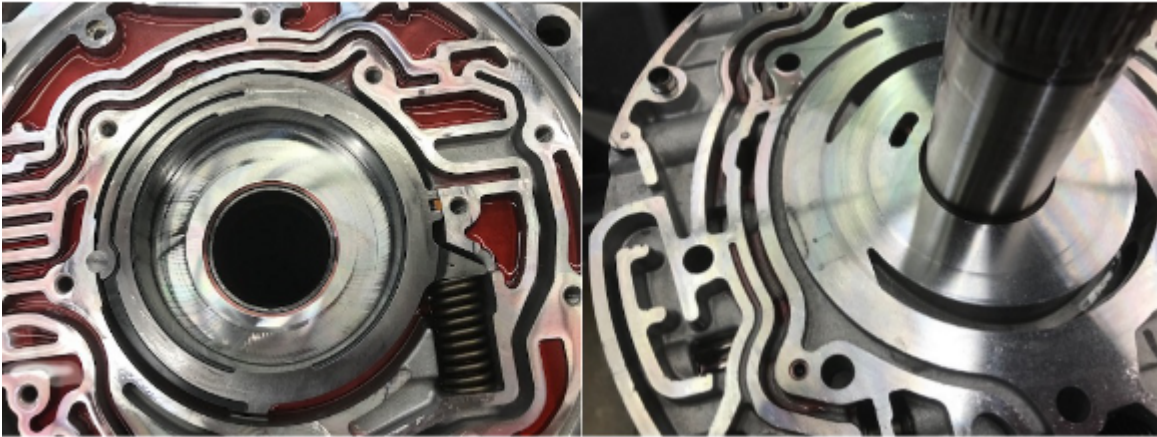

5360776

**Do Not** replace the pump if no signs of damage or excessive wear was not validated during inspection as shown above.



5360218

**Note:** Refer to the latest version of PI1447 for possible bushing/shaft scoring. Replace parts as necessary. Perform an inspection of the transmission pump for signs of excessive wear as shown above.

Replace pump components as necessary.

### Parts Information

**Note:** Only select the parts that coincide with the repair performed.

Causal Part	Description	Part Number	Qty
X	CONVERTER, TORQ	Refer to EPC	1
N/A	COVER, A/TRNS FLUID PUMP		
N/A	ROTOR PKG, A/TRNS FLUID PUMP		
N/A	VALVE, CONT SOL		
N/A	HOUSING, T/CV		
N/A	FILTER KIT, A/TRNS FLUID		
N/A	Fluid, Transmission (DEXRON®VI)	88865601 (U.S.) 19420142 (Canada)	6-12.4 qts (5.7-11.7 liters)

### Warranty Information

**Note:** Only select the labor operation number that coincide with the repair performed.

For vehicles repaired under the Powertrain coverage, use the following labor operation. Reference the Applicable Warranties section of Investigate Vehicle History (IVH) for coverage information.

Labor Operation	Description	Vehicle	Labor Time
8480848*	Diagnostic Test	All	0.5 hr
Add	Transmission Line Pressure Test	All	0.5 hr

Labor Operation	Description	Vehicle	Labor Time
Add	Torque Converter Replacement	Silverado	3.8 hrs (2WD) 5.1 hrs (4WD)
Add		Sierra	
Add		Colorado	LCV 6.3 hrs (2WD)
Add		Canyon	7.6 hrs (4WD)
Add		Colorado	LFX 6.3 hrs (2WD)
Add		Canyon	7.6 hrs (4WD)
Add		Colorado	LWN 6.6 hrs (2WD)
Add		Canyon	11.9 hrs (4WD)
Add		Suburban	4.2 hrs (2WD)
Add		Tahoe	5.1 hrs (4WD)
Add		Yukon	
Add		Express	4.2 hrs (2WD)
Add		Savana	4.7 hrs (4WD)
Add		Pump Inspection	All
Add	TEHCM Inspection and Cleaning	All	1.0 hr

<b>Version</b>	7
<b>Modified</b>	<p>Released July 11, 2019</p> <p>Revised August 07, 2019 - Add Utility models to the Model section.</p> <p>Revised November 26, 2019 - Added Cause 1 section.</p> <p>Revised May 04, 2020 - Removed LTG time to combine all time under Bulletin Only labor time and removed the T1 truck information.</p> <p>Revised December 03, 2020 - Increased Mileage in the Cause 1 section, Add Replace Fluid Filter in Step 3 and Add Fluid Filter to Parts Information section.</p> <p>Revised May 03, 2021 - Add LCV information to Warranty Information section.</p> <p>Revised November 22, 2021 - Added Tahoe to Warranty Information section.</p>