



David J. Johnson  
 Director  
 Service Engineering Operations  
 Ford Customer Service Division

Ford Motor Company  
 P. O. Box 1904  
 Dearborn, Michigan 48121

February 20, 2019

**TO:** All U.S. Ford and Lincoln Dealers

**SUBJECT:** **Customer Satisfaction Program 18N03 - Supplement #4**  
 Certain 2015-2018 Model Year F-150 and 2017-2018 Model Year F-250-F-550  
 Vehicles - Door Latch Freezing Concerns

**REF:** **Customer Satisfaction Program 18N03 - Supplement #3**  
*Dated January 8, 2019*

**REF:** **NEW VEHICLE DEMONSTRATION / DELIVERY HOLD - Safety Recall 17S33**  
**Supplement #2**  
*Dated: October 12, 2018*

**New! REASON FOR THIS SUPPLEMENT**

*Technical Information: Updated to install a wiper clip on the exterior door handle cable end, clean the door drain holes and use Low Temperature Grease (XG-16). As a result, the Claims Preparation and Submission and the Parts Requirements / Ordering Information have also been updated.*

**PROGRAM TERMS**

This is a one-time repair program for vehicles that exhibit a door latch freezing symptom. Affected vehicles are eligible for this repair through October 31, 2028, regardless of vehicle mileage or warranty start date. Coverage is automatically transferred to subsequent owners. This program will expire October 31, 2028.

**VEHICLES COVERED BY THIS PROGRAM**

Vehicle	Model Year	Assembly Plant	Build Dates
F-150	2015-2018	Dearborn	March 12, 2014 through April 12, 2018
		Kansas City	August 11, 2014 through April 3, 2018
F-250 - F-550	2017-2018	Kentucky	October 8, 2015 through April 21, 2018
		OHAP	February 5, 2016 through April 17, 2018

Affected vehicles are identified in OASIS.

**REASON FOR PROVIDING EXTENDED WARRANTY COVERAGE**

In the affected vehicles, water entering the doors in cold temperatures can cause door latching components to freeze. Ford is offering this no charge service to customers that have experienced a frozen door latch to install additional sealing to the front doors and crew cab rear doors, which will prevent water intrusion and door latch freezing.

## **SERVICE ACTION**

If an affected vehicle has exhibited a frozen latch, dealers are to install additional sealing to the front doors and crew cab rear doors, and lubricate certain door latch, door handle and cable components. This service must be performed at no charge to the vehicle owner.

**Note: The technical instructions for this program include all additional steps required to also complete safety recall 17S33, if 17S33 is open.**

## **OWNER NOTIFICATION MAILING SCHEDULE**

Due to the large volume of vehicles affected by this program, owners of affected vehicles will be notified in six separate mailings. Mailing will begin the week of October 1, 2018, and is expected to complete by December 31, 2018. Dealers should repair any affected vehicles that experience a frozen door latch whether or not the customer has received a letter.

## **New! ATTACHMENTS**

*Attachment I: Administrative Information*  
*Attachment II: Labor Allowances and Parts Ordering Information*  
*Attachment III: Technical Information*  
*Attachment IV: Instructional Video Links*  
Attachment V: Door Glass Run Funnel Measurement Guide  
Owner Notification Letters

## **QUESTIONS & ASSISTANCE**

For questions and assistance, contact the Special Service Support Center (SSSC) via the SSSC Web Contact Site. The SSSC Web Contact Site can be accessed through the Professional Technician Society (PTS) website using the SSSC link listed at the bottom of the OASIS VIN report screen or listed under the SSSC tab.

Sincerely,



David J. Johnson

**Customer Satisfaction Program 18N03 - Supplement #4**  
Certain 2015-2018 Model Year F-150 and 2017-2018 Model Year F-250-F-550 Vehicles  
Door Latch Freezing Concerns

**OASIS ACTIVATION**

OASIS will be activated on September 26, 2018.

**FSA VIN LISTS ACTIVATION**

FSA VIN Lists will not be activated for this service action.

**SOLD VEHICLES**

- Only owners with affected vehicles that exhibit the covered condition will be directed to dealers for repairs.
- Dealers are to prioritize repairs of customer vehicles over repairs of new and used vehicle inventory.

**STOCK VEHICLES**

Do not perform this program unless the affected vehicle exhibits the covered condition.

**TITLE BRANDED / SALVAGED VEHICLES**

Affected title branded and salvaged vehicles are eligible for this service action.

**OWNER REFUNDS**

Refunds are not approved for this program.

**RENTAL VEHICLES**

The use of rental vehicles is not approved for this program.

**ADDITIONAL REPAIR (LABOR TIME AND/OR PARTS)**

Additional repairs identified as necessary to complete the FSA should be managed as follows:

- For related damage and access time requirements, refer to the Warranty and Policy Manual – Section 6 – Ford & Lincoln Program Policies / General Information & Special Circumstances for FSA's / Related Damage.
- For vehicles within new vehicle bumper-to-bumper warranty coverage, no SSSC approval is required.
  - Ford vehicles - 3 years or 36,000 miles
- For vehicles outside new vehicle bumper-to-bumper warranty coverage, submit an Approval Request to the SSSC Web Contact Site prior to completing the repair.

**Customer Satisfaction Program 18N03 - Supplement #4**  
Certain 2015-2018 Model Year F-150 and 2017-2018 Model Year F-250-F-550 Vehicles  
Door Latch Freezing Concerns

**New!** **CLAIMS PREPARATION AND SUBMISSION**

- **Claim Entry:** Enter claims using Dealer Management System (DMS) or One Warranty Solution (OWS) online.
  - When entering claims, select claim type 31: Field Service Action. The FSA number **18N03** is the sub code.
  - For additional claims preparation and submission information, refer to the Recall and Customer Satisfaction Program (CSP) Repairs in the OWS User Guide.
- **Related Damage/Additional labor and/or parts:** Must be claimed as Related Damage on a separate repair line from the FSA with same claim type and sub code as described in Claim Entry above.

**IMPORTANT:** Click the Related Damage Indicator radio button.
- **Provision for Locally Obtained Supplies:** Includes XG-11, XG-13, **XG-16**, XL-6, TA-30, Cotton Swabs/Q-Tips®, Isopropyl Alcohol, brushes, syringe, eye dropper or a similar applicator and Motorcraft® Premium Windshield Wash Concentrate (ZC-32-B2) or a 99 percent Methyl Hydrate (Methanol) product.

**NOTE:** The listed chemicals and locally obtained supplies can be used on multiple vehicles.

  - Program Code: **18N03**
  - Misc Expense: OTHER
  - *Amount: Actual cost up to \$12.00*
- **PROGRAM TERMS:** This program will be in effect through October 31, 2028. There is no mileage limit for this program.
- Claims with labor operation code 18N03B, 18N03C, 18N03D, 18N03E, 18N03F, 18N03G or 18N03H must have a repair date on or before January 8, 2019 to be eligible for payment.
- *Claims with labor operation code 18N03J, 18N03K, 18N03L, 18N03M, 18N03N, 18N03O or 18N03P must have a repair date on or before February 20, 2019 to be eligible for payment.*



**Customer Satisfaction Program 18N03 - Supplement #4**  
 Certain 2015-2018 Model Year F-150 and 2017-2018 Model Year F-250-F-550 Vehicles  
 Door Latch Freezing Concerns

**New! LABOR ALLOWANCES****Only 18N03 open:**

Description	Labor Operation	Labor Time
Install Front Door Latch Sealing (All Regular Cab)	18N03Q	2.0 Hours
Install Front Door Latch Sealing (All Super Cab)	18N03R	2.0 Hours
Install Front and Rear Door Latch Sealing (All Crew Cab)	18N03S	3.7 Hours
Additional time to allow for obtaining the correct door glass run funnels, if a kit is found to be packaged with incorrect funnels. This labor operation can be used in combination with any 18N03 operations.	18N03Z	0.1 Hours

**Both 18N03 and Safety Recall 17S33 open:**

**NOTE:** The following labor operations include incremental time for performing 18N03 when performing safety recall 17S33 is also required. Both 18N03 and 17S33 labor operations must be claimed on the same repair order, but separate repair order lines.

**NOTE:** The 17S33 labor operation must be claimed using 17S33 as the sub code. Refer to the 17S33 dealer bulletin for complete 17S33 claiming instructions and part requirements.

Description	Labor Operation	Labor Time
Install Front Door Latch Shields (F-150 Regular Cab)*	17S33F	1.0 Hours
Install Front Door Latch Sealing (F-150 Regular Cab) <b>Claim both labor operations on separate repair lines</b>	18N03T	1.6 Hours
Install Front and Rear Door Latch Shields (F-150 Super Cab)*	17S33H	1.7 Hours
Install Front Door Latch Sealing (F-150 Super Cab) <b>Claim both labor operations on separate repair lines</b>	18N03U	1.6 Hours
Install Front and Rear Door Latch Shields (F-150 Crew Cab)*	17S33G	1.6 Hours
Install Front and Rear Door Latch Sealing (F-150 Crew Cab) <b>Claim both labor operations on separate repair lines</b>	18N03V	3.0 Hours
Install Rear Door Latch Shields (F-250-F-550 Crew Cab)*	17S33J	0.8 Hours
Install Front and Rear Door Latch Sealing (F-250-F-550 Crew Cab) <b>Claim both labor operations on separate repair lines</b>	18N03W	3.4 Hours

\* Includes time to replace lock rods and transfer buttons and grommets as needed.

**Customer Satisfaction Program 18N03 - Supplement #4**  
 Certain 2015-2018 Model Year F-150 and 2017-2018 Model Year F-250-F-550 Vehicles  
 Door Latch Freezing Concerns

**New! PARTS REQUIREMENTS / ORDERING INFORMATION**

Part Number	Description	Order Quantity	Claim Quantity
FL3Z-16308-L	Front Doors Foam Kit (F-150 Built Prior to December 2016*)	As required	
FL3Z-16308-M	Front Doors Foam Kit (F-150 Built December 2016 or later and All F-Super Duty*)	As required	
FL3Z-16308-N	Rear Doors Foam Kit (crew cab only)	As required	
<i>LL3Z-15264B28-A</i>	<i>Exterior Door Handle Cable Wiper Clip (One Piece per Package)</i>	<i>2 Req. Reg/Sup Cab 4 Req. Crew Cab</i>	
<i>XG-16</i>	<i>Motorcraft® Low Temperature Grease**</i>	MISC. OTHER	
XG-13	Motorcraft® Door Latch Grease**		
XG-11	Motorcraft® High Temperature Grease**		
XL-6	Motorcraft® Silicone Spray**		
TA-30	Motorcraft® Silicone Sealant**		
ZC-32-B2	Motorcraft® Premium Windshield Wash Concentrate, or a 99 percent Methyl Hydrate (Methanol) product**		
Obtain Locally	Cotton Swabs/Q-Tips®**		
	Isopropyl Alcohol**		
	Brushes**		
	Syringe, Eye Dropper or a Similar Applicator **		

\* Front door foam kit build date usages are approximations.

\*\* *The listed chemicals and locally obtained supplies can be used on multiple vehicles.*

**NOTE:** Up to one of each of the door foam kits can be claimed with each 18N03 repair, regardless of cab style and vehicle build date. If a door foam kit is found to have incorrect size door glass run funnels the correct size door glass run funnels can be removed from another kit, and that additional kit the door glass run funnels were removed from can be claimed with this repair. All unused parts of the additional kit can be scrapped.

**NOTE:** Additional parts required to complete safety recall 17S33, if required, are listed in the 17S33 dealer bulletin.

Order your parts requirements through normal order processing channels. To guarantee the shortest delivery time, an emergency order for parts must be placed.

*To ensure an equitable distribution of service parts, part number LL3Z-15264B28-A will be seed stocked over the next several weeks, to dealers that have performed at least one previous 18N03 repair. The seed stock quantity shipped to dealers will be proportional to the numbers of VINs on each dealer's VIN list and the average historical 18N03 repair rate by state. When additional parts are required, submit a VIN-specific Part Order contact via the SSSC Web Contact Site. Open part ordering for part number LL3Z-15264B28-A is expected to begin by late March 2019.*

**Customer Satisfaction Program 18N03 - *Supplement #4***

Certain 2015-2018 Model Year F-150 and 2017-2018 Model Year F-250-F-550 Vehicles  
Door Latch Freezing Concerns

**DEALER PRICE**

For latest prices, refer to DOES II.

**PARTS RETENTION AND RETURN**

Follow the provisions of the Warranty and Policy Manual, Section 1 - WARRANTY PARTS  
RETENTION AND RETURN POLICIES.

**EXCESS STOCK RETURN**

Excess stock returned for credit must have been purchased from Ford Customer Service Division in  
accordance with Policy Procedure Bulletin 4000.

## CERTAIN 2015-2018 MODEL YEAR F-150 AND 2017-2018 MODEL YEAR F-250 - F-550 VEHICLES — DOOR LATCH FREEZING CONCERNS

### OVERVIEW

In the affected vehicles, water entering the doors in cold temperatures can cause door latching components to freeze. Ford is offering this no charge service to customers that have experienced a frozen door latch to install additional sealing to the front doors and crew cab rear doors, which will prevent water intrusion and door latch freezing. If an affected vehicle has exhibited a frozen latch, dealers are to install additional sealing to the front doors and crew cab rear doors, and lubricate certain door latch, door handle and cable components. This service must be performed at no charge to the vehicle owner.

**NOTE:** The technical instructions for this program include all additional steps required to also complete safety recall 17S33, if 17S33 is open.

**NOTE:** Please read this procedure in its entirety, prior to performing repairs. Additionally, instructional videos have been developed to assist with the repair. Please refer to Attachment IV: Instructional Video Links to view the videos.

**NOTE:** Some of the door foam kits were packaged with incorrect size door glass run funnels. Prior to starting the repair, please refer to ATTACHMENT V - Door Glass Run Funnel Measurement Guide, to ensure the correct funnels are being installed.

### SERVICE PROCEDURE

#### Recommended Tool List:

General Tools	General Equipment
1/4" Drive Impact Driver	Flashlight
1/4" Drive Ratchet	Industrial Grade Heavy Duty Scissors
1/4" Drive Torque Wrench	Bungee Cords
1/4" Drive Extension - 6" (152mm)	Body Tape
1/4" Drive Socket - 7mm, 8mm and 10mm	Q-Tips®
1/4" Driver Bit - T-20 and T-25 Torx®	Brushes
1/4" Driver Bit - T-27 Torx®	Caulk Gun
Small Pick	Ruler
Trim Removal Tools	Paint Pen
Pocket Screwdriver	Locally Obtained Syringe, Eye Dropper or Similar Applicator
Blowgun	Disposable Gloves
Long Needle Nose Pliers	Shop Towel
Utility Knife	
10mm Wrench	
<i>Tape Measure</i>	



**NEW ! Front Door Service Procedure**

1. Is this a F-150 vehicle with safety recall 17S33 open?

Yes - Proceed to the Front Door Latch Water Shield Kit installation Procedure.

No - Proceed to the Front Door and Front Door Latch Sealing Procedure (*Page 9*).

**NEW ! Front Door Latch Water Shield Kit Installation (Safety Recall 17S33 Open)**

**NOTE:** Front door latch water shields were phased into F-150 production in December 2016. For vehicles already equipped with water shields, it is not necessary to remove and replace the water shields on the front doors.

**NOTE:** This procedure uses a different door latch water shield attachment procedure than what was previously used in TSB 16-0155. Do not attempt to use TSB parts to perform this procedure.

**NOTE:** Procedure to be performed on both front doors.

**NOTE:** The window must be in the closed (up) position when performing this procedure.

**NOTICE:** **Do not allow the door trim panel or exterior door handle to hang by the door handle cables or damage to the cable and door may occur.**

1. Remove the exterior front door handles. Please follow the Workshop Manual (WSM) procedures in Section 501-14.

**NOTE:** The interior grab handle cover clips can be reused for this repair. Only replace if damaged.

2. Remove the lock rod assemblies. See Figure 1.

- Use the male end of a 1/4" extension to spread apart the lock rod retainer and remove the rod from the door latch.

**NOTE:** Driver door latch shown, passenger door latch similar.

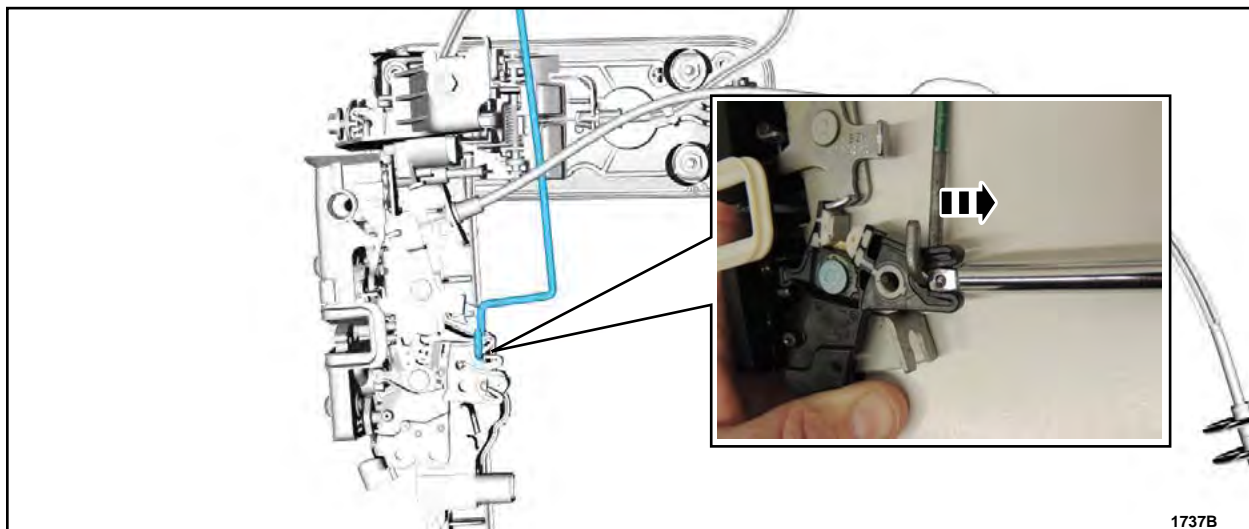

**FIGURE 1**



3. Through the exterior front door handle opening, inspect for a rubber water shield installed on top of the door latch. See Figure 2.
4. If a rubber water shield is present, remove and discard the two attaching clips and the rubber water shield.
5. Clean the surface area where the water shield covered with isopropyl alcohol and a clean shop cloth. Use part of the center portion of Foam E (refer to Figure 12) or some locally acquired body tape to seal the holes the attaching clips were previously installed in. See Figure 3.

**NOTE:** Driver door latch shown, passenger door latch similar.

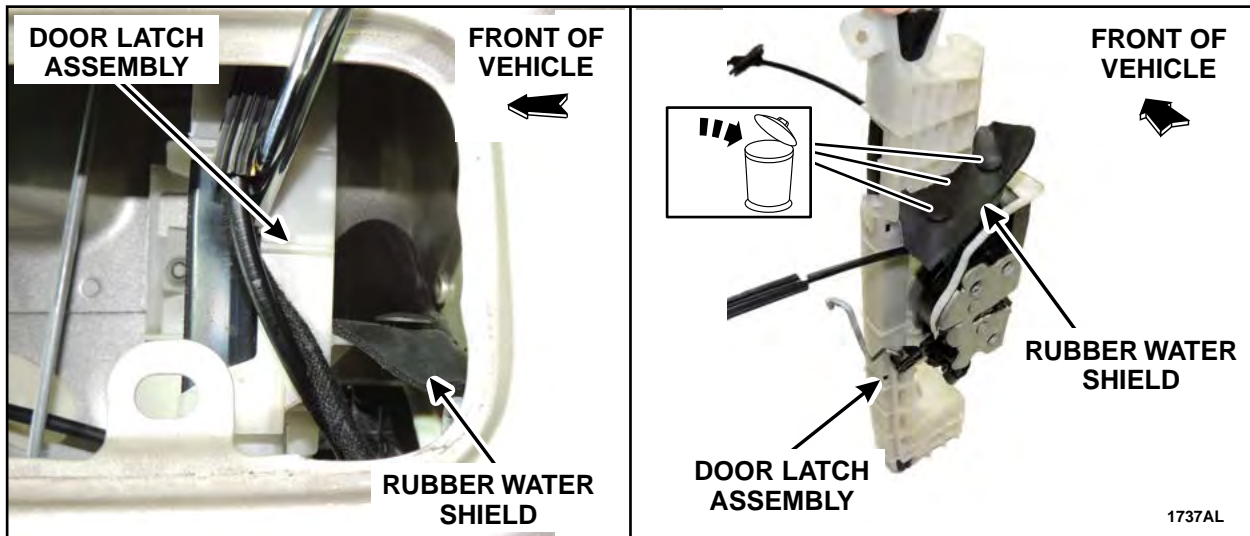

FIGURE 2

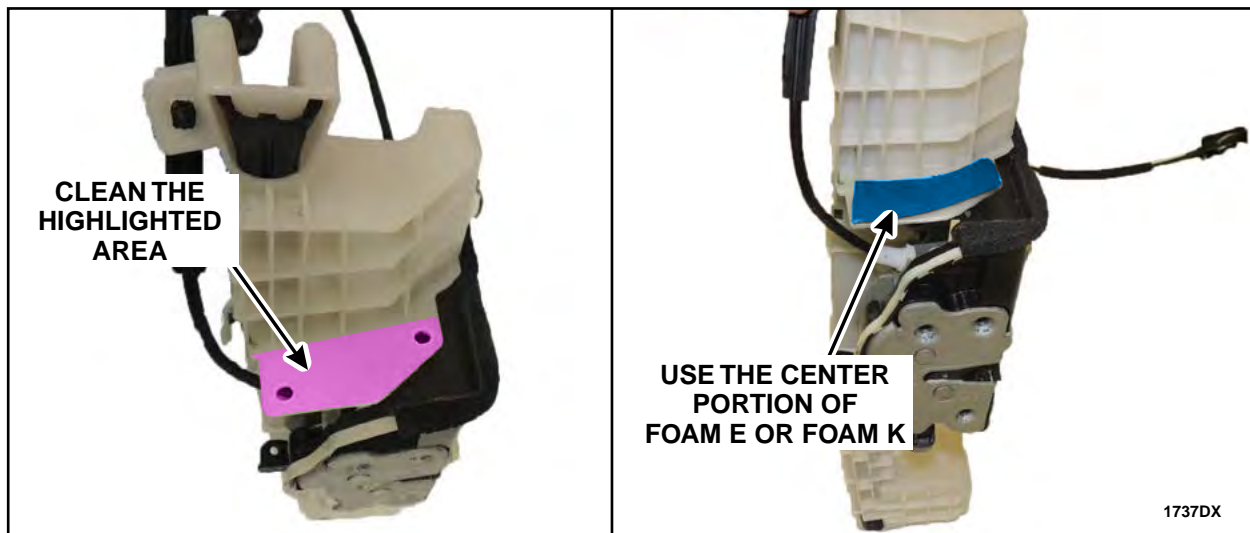

FIGURE 3





6. Remove and discard the rubber drain plug and clean any obstructions, debris, foreign material and residual water from all of the door drain holes using compressed air and a plastic trim tool. See Figure 4.

**NOTE:** Front passenger door shown, all doors similar.

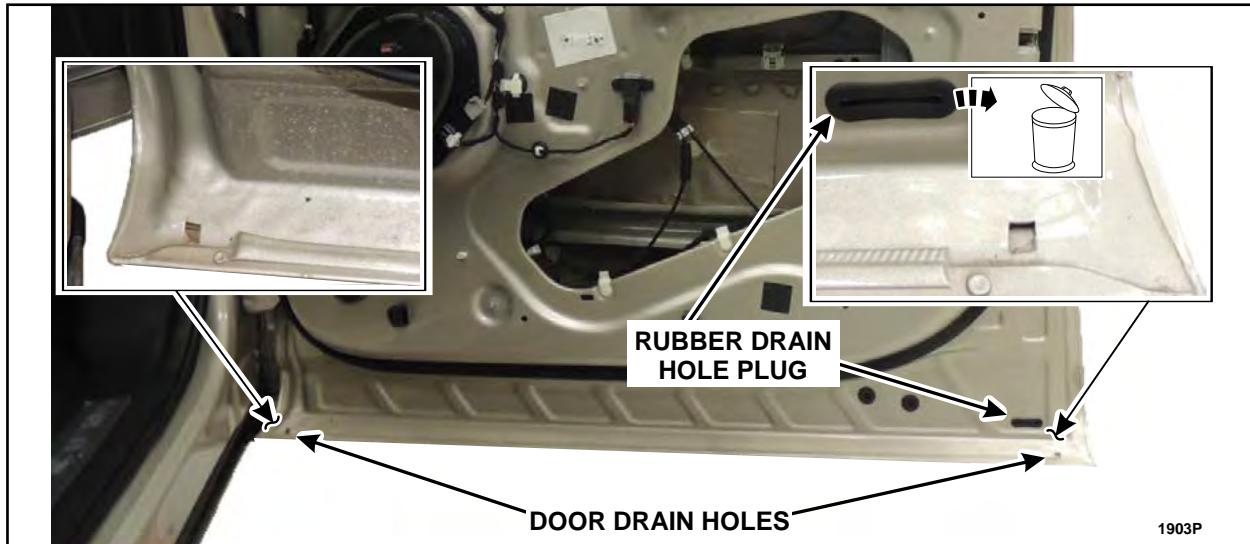

**FIGURE 4**

7. Using compressed air, blow out any debris or residual water from the door latch assembly, exterior door handle mechanism and cables *for thirty seconds*. *Blow drying with compressed air for thirty seconds is critical to remove as much moisture as possible.* See Figure 5.

**NOTE:** Driver rear door latch shown, all door latches similar.

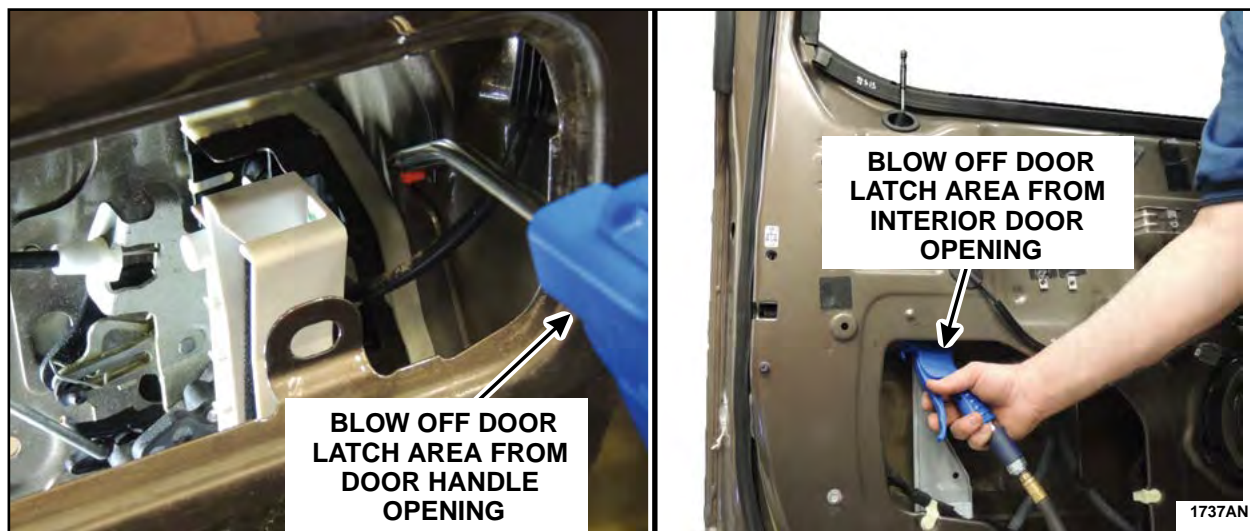

**FIGURE 5**



8. Loosen but do not remove the two door glass run bolts. See Figure 6.

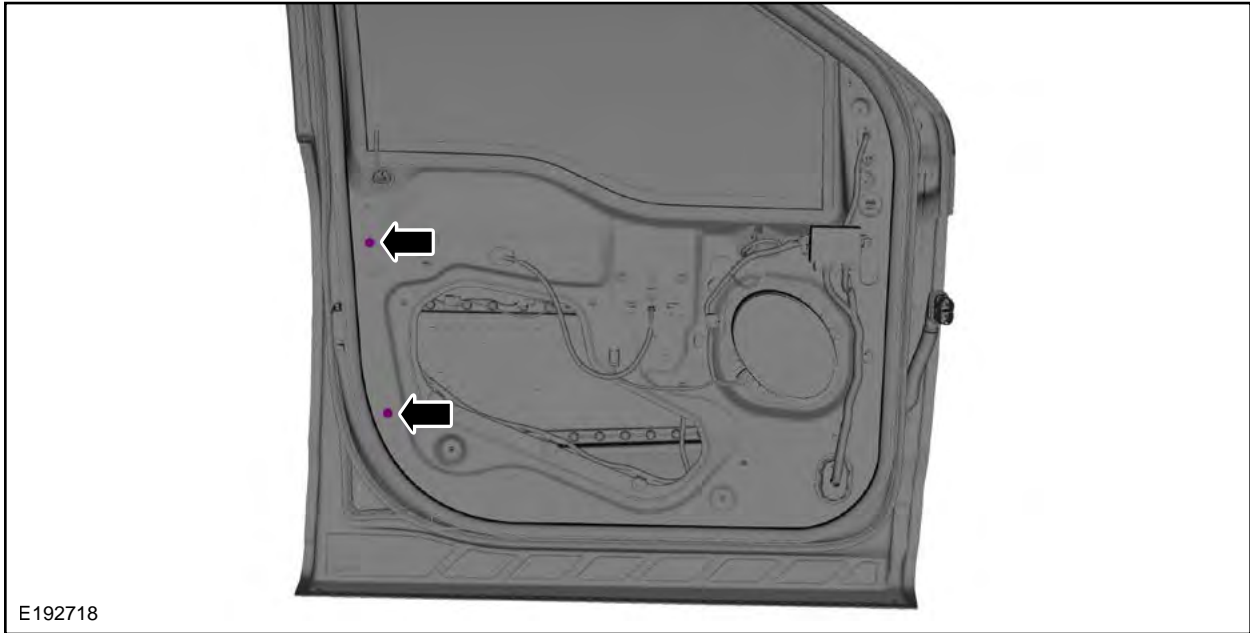

**FIGURE 6**

9. Loosen but do not remove the 3 door latch bolts. See Figure 7.

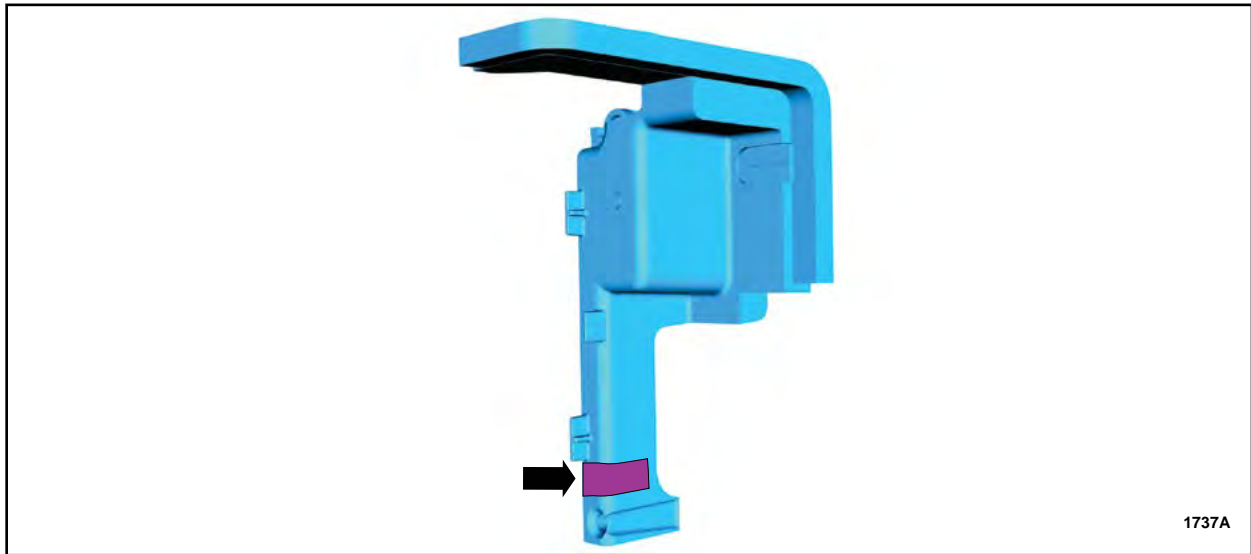

**FIGURE 7**





10. Apply supplied Foam Tape to the *new* water shield in the highlighted area. See Figure 8.



**FIGURE 8**

11. With the latch and door glass run assembly loose inside the door panel, install the door latch water shield into position. See Figure 9.

**NOTE:** The water shield is properly installed when the locating tabs align with the door glass run, the latch cable is fitted in the notch of the water shield, and the fastener holes align.

12. Install the *new* screw into the top hole of the shield. See Figure 9.

**NOTE:** The lower fastener hole of the shield is not used on the front water shields.

**NOTE:** Driver door latch shown, passenger door latch similar.

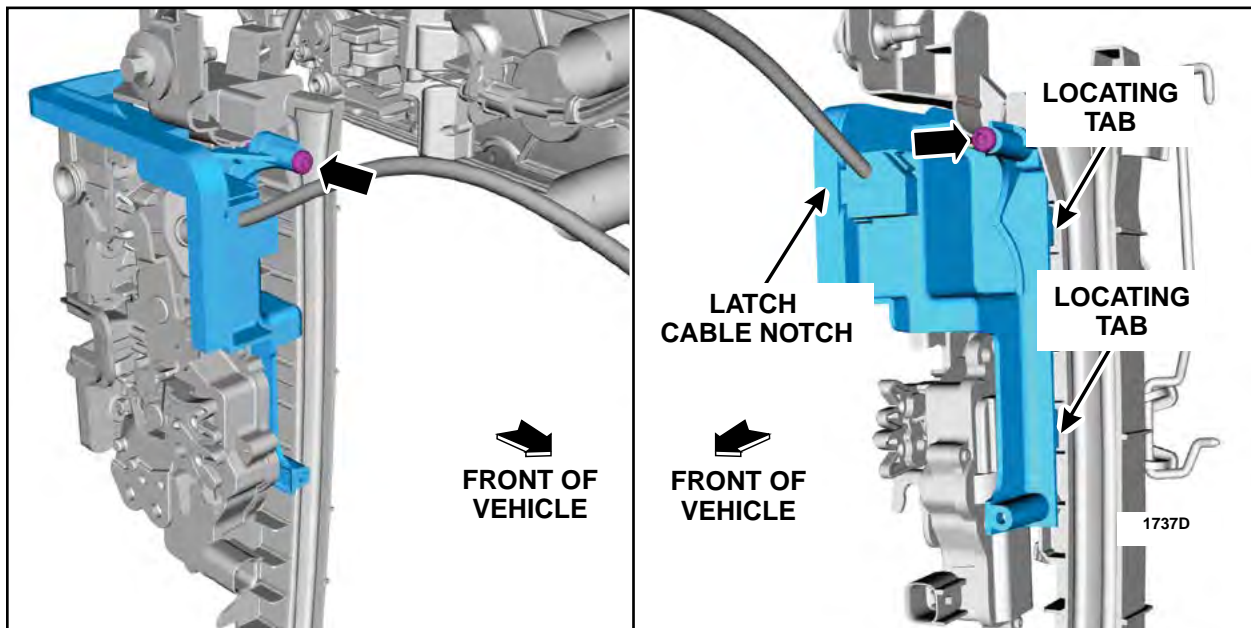

**FIGURE 9**



13. Tighten the two door glass run bolts. See Figure 6.

- 8 Nm (71 lb.in).

14. Tighten the three door latch bolts. See Figure 7.

- 8 Nm (71 lb.in).

15. Refer to Figure 10 to determine if the door latch is equipped with the *new* style lock rod.

**NOTE:** The *new* style lock rod is required to accommodate the water shield.

16. Is the door latch equipped with the *new* style lock rod?

Yes - Reinstall the lock rod and proceed to the Front Door and Front Door Latch Sealing Procedure ([Page 9](#)).

No - Proceed to Step 17.

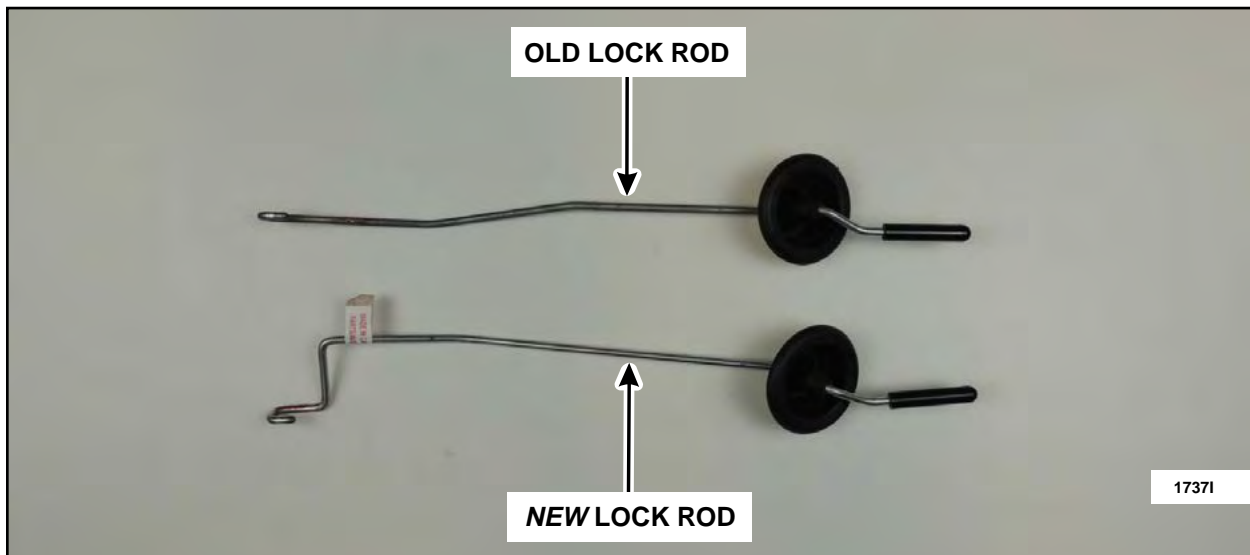

FIGURE 10



**NOTE:** If a replacement lock rod already has a button and grommet installed, transfer of the components is not required.

17. Replace the lock rod and transfer the necessary components. See Figure 11.

- a. Transfer the grommet and button from the original lock rod to the *new* lock rod.
- b. Apply a bead of Motorcraft® Instant Gel Adhesive TA-19-C or equivalent to the lock rod prior to threading the button onto the *new* lock rod.
- c. When threading the button onto the *new* lock rod, stop threading when some resistance is met.
- d. Ensure both front lock rod buttons are installed at similar heights.
- e. Reinstall the lock rod.

**NOTE:** Driver door latch shown, passenger door latch similar.

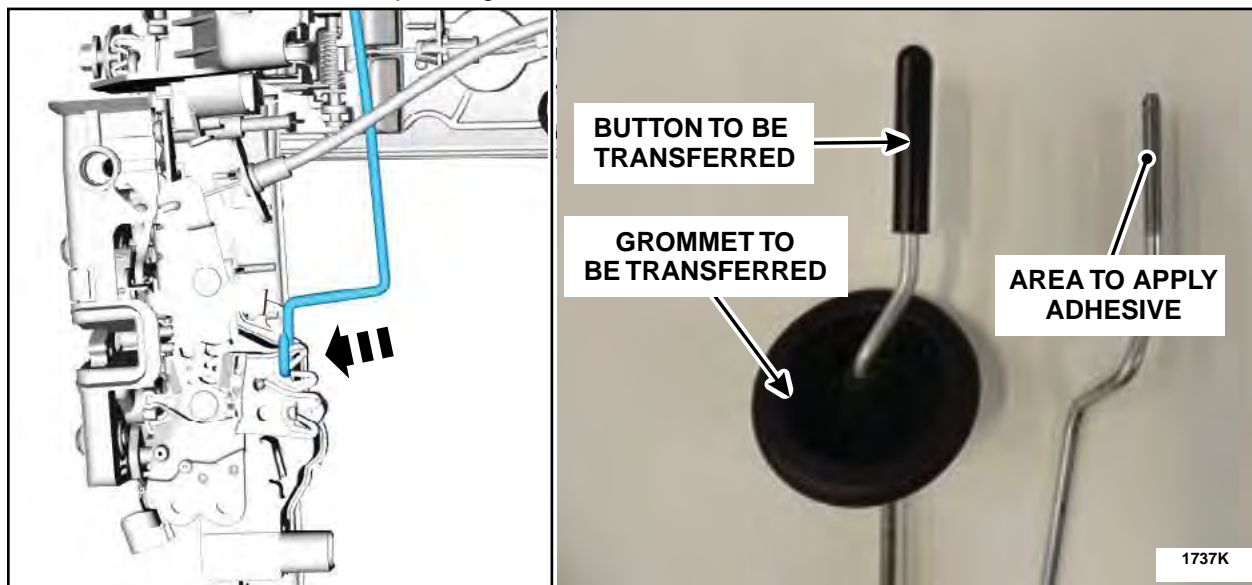

**FIGURE 11**

18. Proceed to the Front Door and Front Door Latch Sealing Procedure.



**NEW ! Front Door and Front Door Latch Sealing Procedure**

**IMPORTANT!** There are two different front door foam kits available for the F-150 vehicles. One kit comes with short (65mm funnel wings) door glass funnels (built before December 2016), and the other kit comes with long (157mm funnel wings) door glass funnels (built December 2016 or later). Funnel usage is based on vehicle build date and the length of the door glass run installed. Only one front door foam kit is available for the F-250-F-550 vehicles and the kit contains long (157mm funnel wings) door glass funnels. Refer to Attachment V for additional information.

**NOTE:** Procedure to be performed on both front doors.

**Complete Front Door Part Kit - Each Kit Will Include Either Long Door Glass Run Funnels Or Short Door Glass Run Funnels**

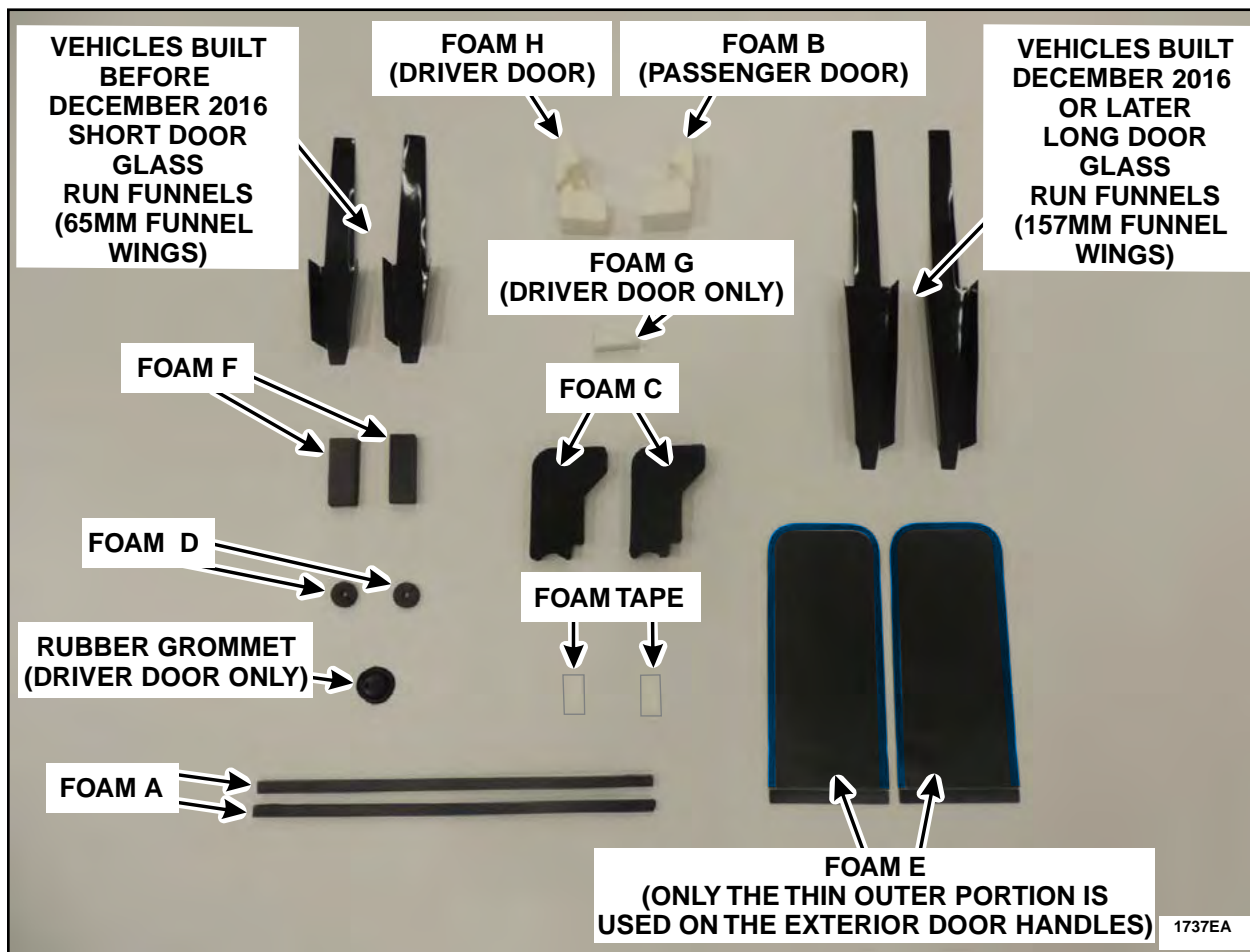

**FIGURE 12**

**NOTE:** The parts being installed in this procedure are not labeled. Refer to Figure 12 for component identification.

**NOTE:** These components will be used for the following procedures:

- Front Door Glass Run and Belt Moulding Sealing Procedure (All Vehicles)
- Front Door Latch and Handle Service Procedure (All Vehicles)



**NEW!** Front Door Glass Run and Belt Moulding Sealing Procedure (All Vehicles)

Front Door Glass Run and Belt Moulding Sealing Components

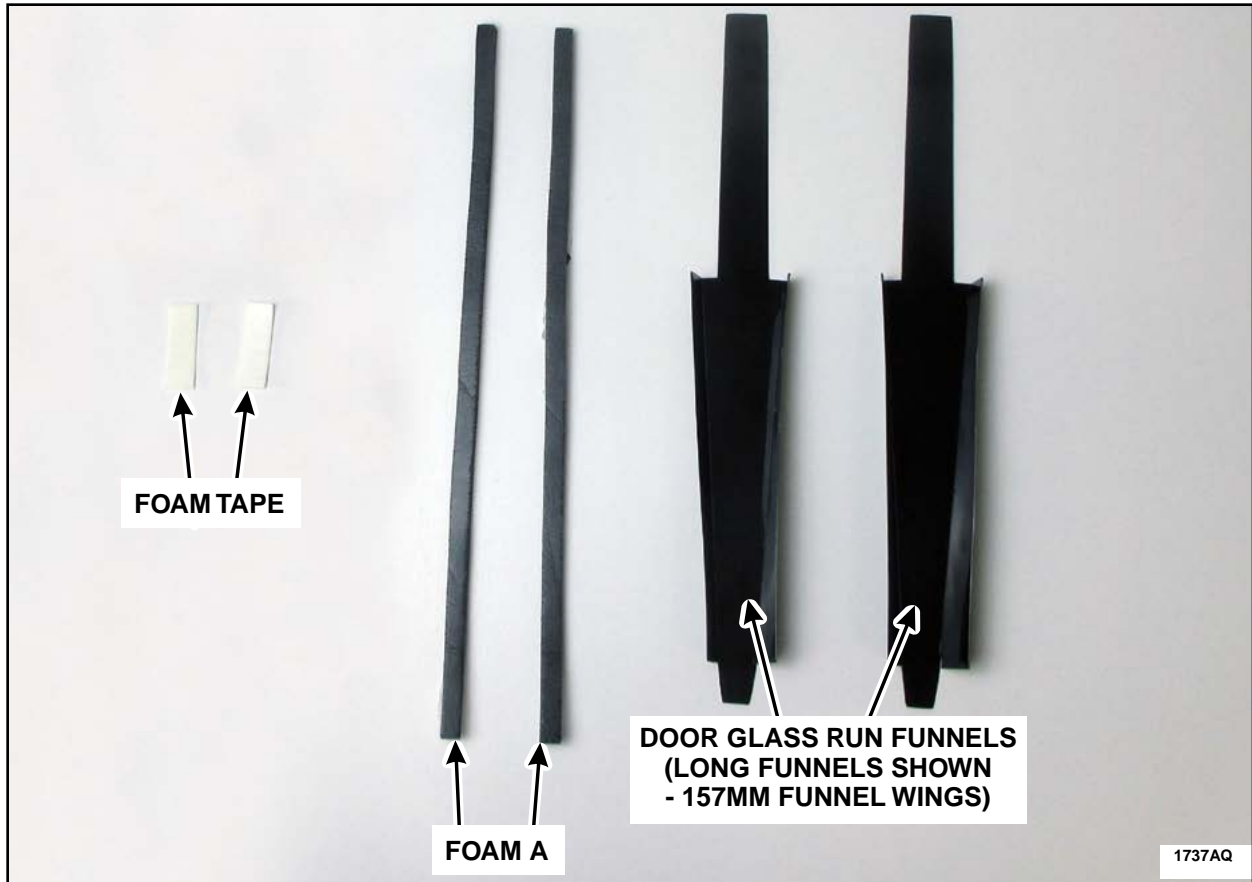

FIGURE 13





1. If water shield kit installation was not necessary, remove and discard the rubber drain plug and clean any obstructions, debris, foreign material and residual water from all of the door drain holes using compressed air and a plastic trim tool. See Figure 14.

**NOTE:** Front passenger door shown, all doors similar.

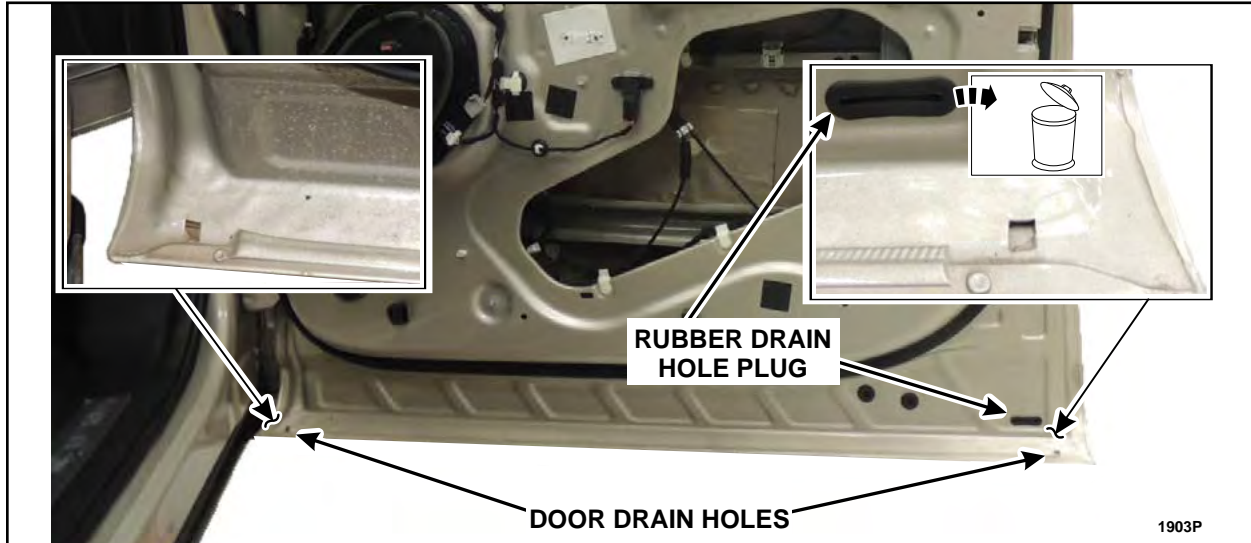

**FIGURE 14**

2. If not previously performed, use compressed air and blow out any debris or residual water from the door latch assembly, exterior door handle mechanism and cables for thirty seconds. Blow drying with compressed air for thirty seconds is critical to remove as much moisture as possible. See Figure 15.

**NOTE:** Driver rear door latch shown, all door latches similar.



**FIGURE 15**



3. Position the front door window glass down.
4. Remove the inner belt moulding and position aside the latch side of the door glass top run.  
See Figure 16.



**FIGURE 16**

5. If present, remove and discard existing foam on the driver and passenger side outer belt moulding (also known as upper belt moulding) at this location. See Figure 17.

**NOTE:** Passenger door shown, driver door similar.

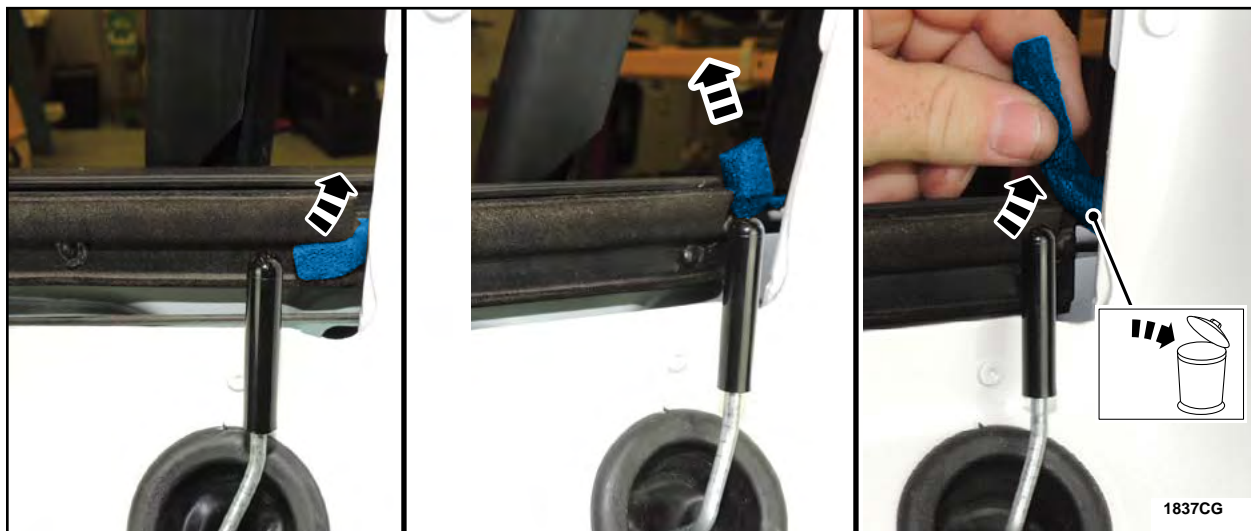

**FIGURE 17**



6. Clean the highlighted area of the outer belt moulding with isopropyl alcohol and a clean shop cloth.  
See Figure 18.

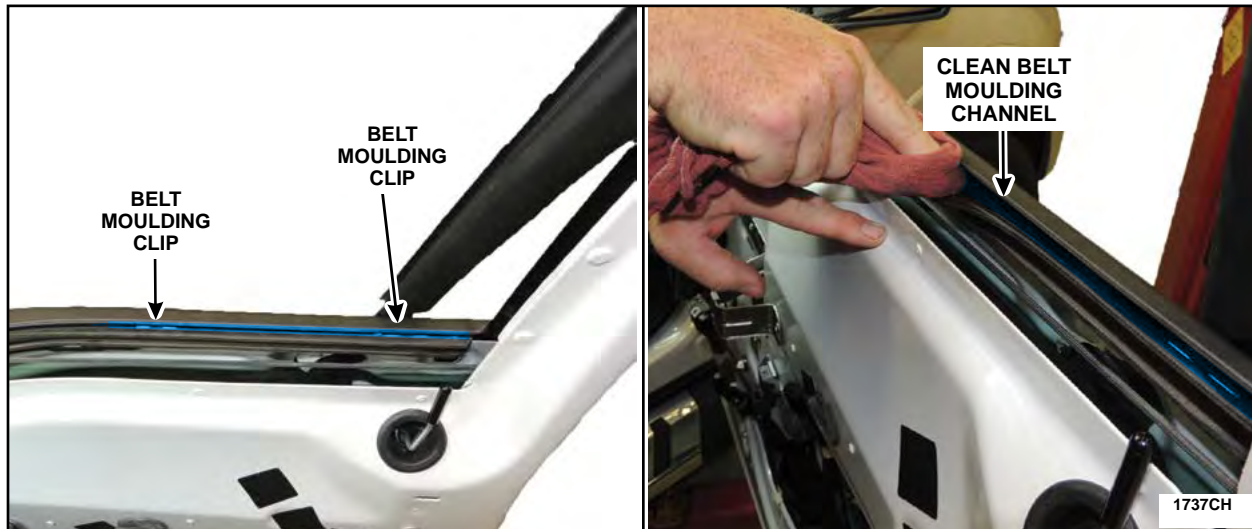

**FIGURE 18**

7. Apply a small bead of Motorcraft® TA-30 Silicone sealant onto the highlighted area of the outer belt moulding, ensuring the two belt moulding clips shown in Figures 18 and 19 are completely covered. Using your finger, smooth out the sealer to establish an even surface. See Figure 19.

**NOTE:** A proper seal around the belt moulding metal clips is necessary to prevent water from entering the door.

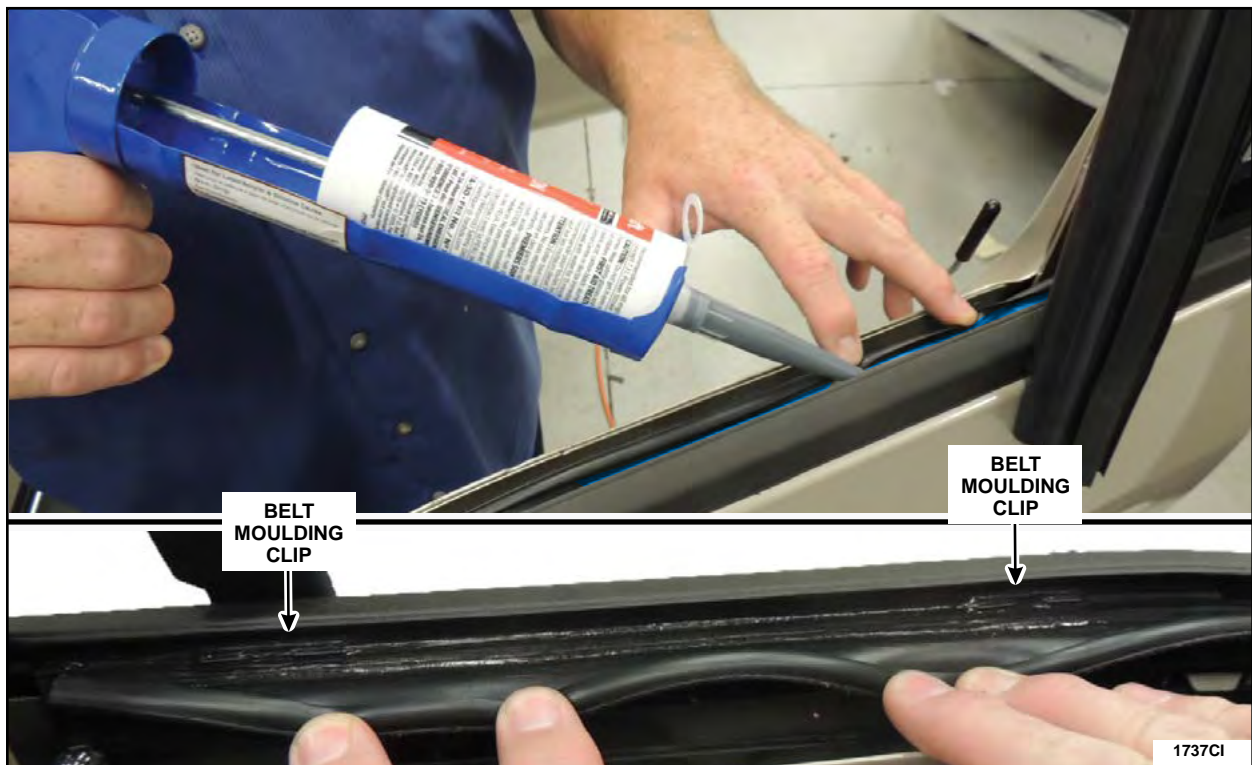

**FIGURE 19**





- Using a small trim removal tool, install Foam A to the outer belt moulding on top of the bead of silicone that was previously applied. Both of the outer belt moulding clips need to be covered by the Foam A. See Figures 20 and 21.

**NOTE:** It is crucial that both outer belt moulding clips are covered by Foam A and that the end of Foam A wraps around the outer belt moulding as shown.

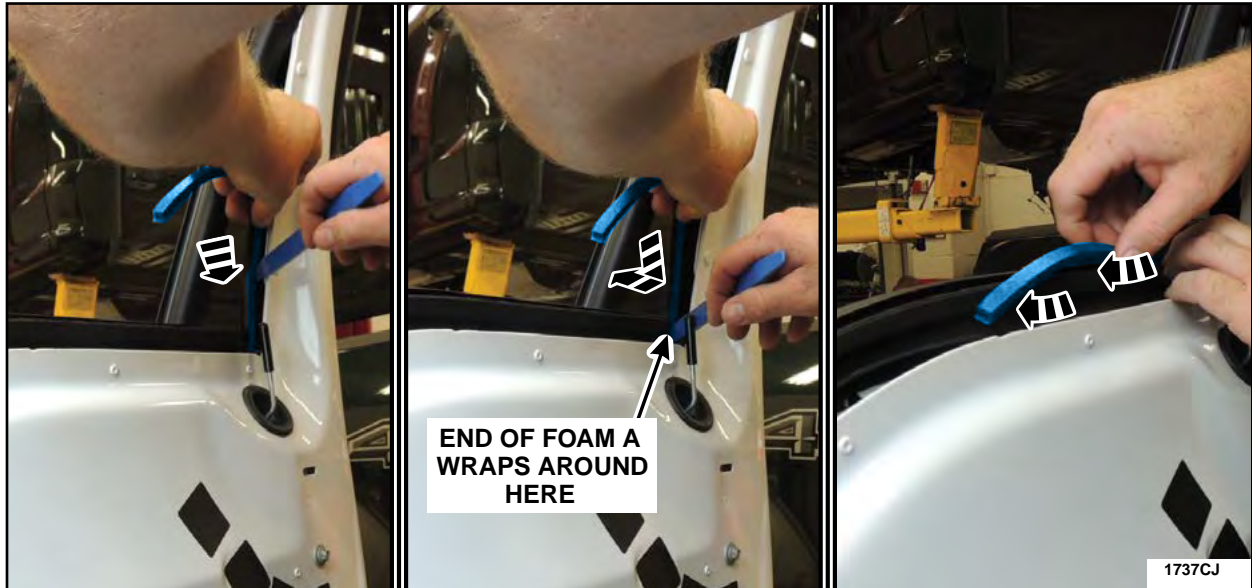

FIGURE 20

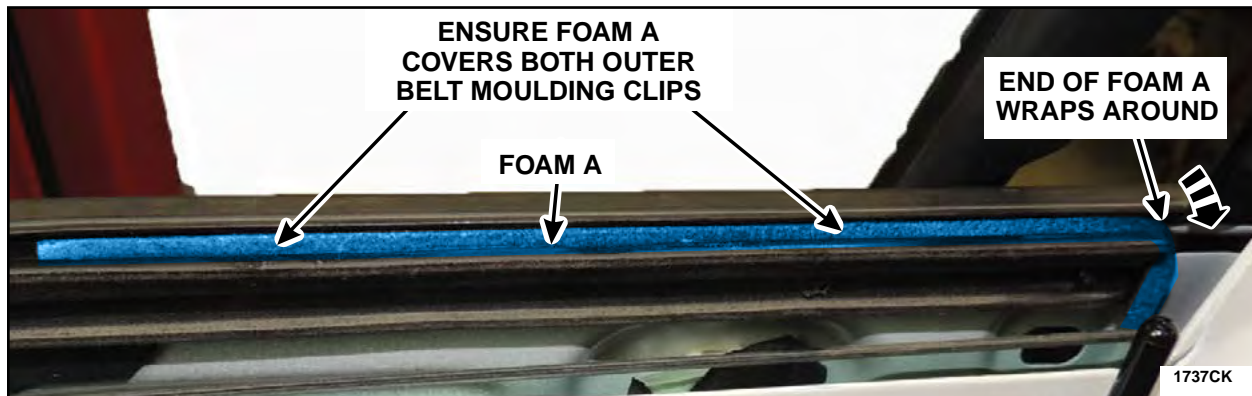

FIGURE 21

- Remove any excessive silicone in visible areas on the outer belt moulding with isopropyl alcohol and a clean shop cloth.



10. Modify the front door glass top run. See Figure 22.

- a. Measure 15 mm (9/16 in) from the inboard bottom corner of the door glass top run.
- b. Mark the 15 mm (9/16 in) location.
- c. Starting at the bottom outboard corner of the door glass top run, cut a 45° notch using the previous measurement as a guide.

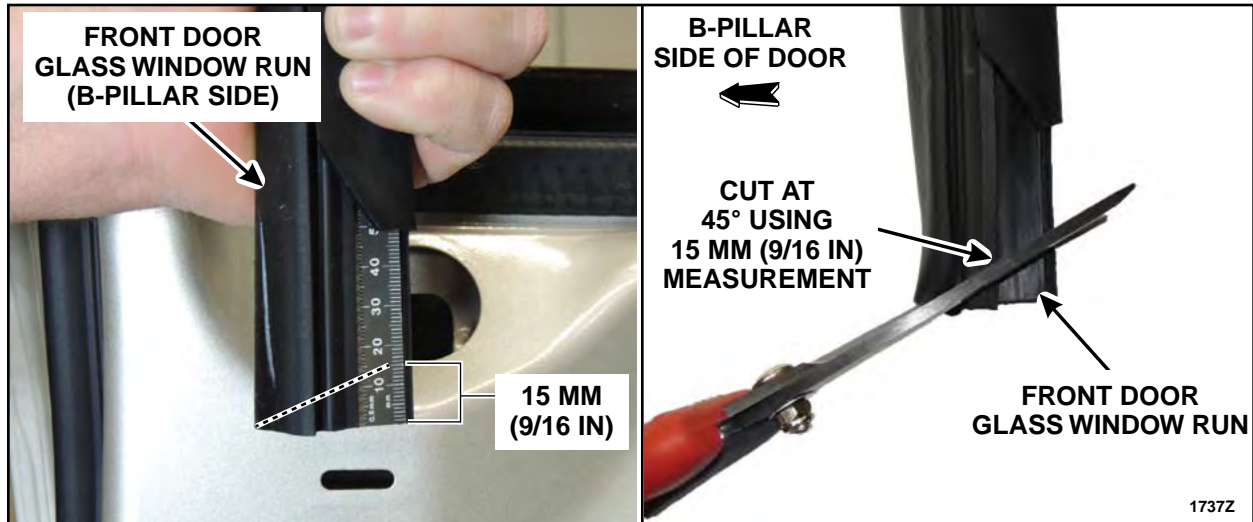

FIGURE 22



11. Install one of the appropriate length door glass run funnels ensuring that the lower tab is situated in the door glass run and the funnel sides sit at a 90° angle above the door glass run. See Figure 23. Refer to Attachment V for additional information.

- F-150 vehicles: Short funnels - 65mm funnel wings (built before December 2016), Long funnels - 157mm funnel wings (built December 2016 or later)
- F-250-F-550 vehicles: Long funnels only - 157mm funnel wings

**NOTE:** Ensure the funnel sides are at a 90° angle upon installation. It may be necessary to bend the sides of the funnel back to a 90° angle before installation.

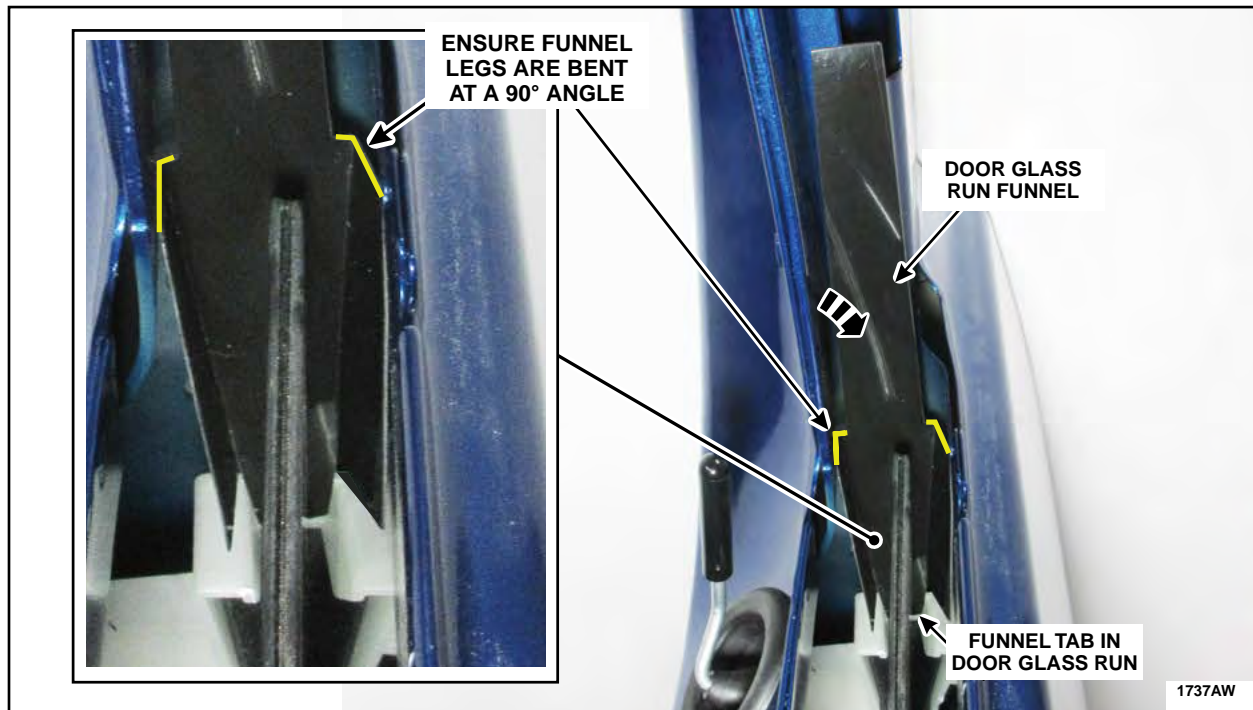

**FIGURE 23**



12. Reinstall the latch side of the front door glass top run and the inner belt moulding. See Figure 16.

**NOTICE: IT WILL BE NECESSARY TO HOLD THE UPPER PORTION OF THE FUNNEL WHEN INSTALLING THE DOOR GLASS TOP RUN. CARE MUST BE TAKEN TO NOT BEND OR DAMAGE THE DOOR GLASS RUN FUNNEL.**

13. Unseat the front door lock rod grommet and visually confirm that the funnel is in the correct position and then reinstall the front door lock rod grommet. See Figure 24.

**NOTE:** Driver door lock rod grommet shown, passenger door lock rod grommet similar.

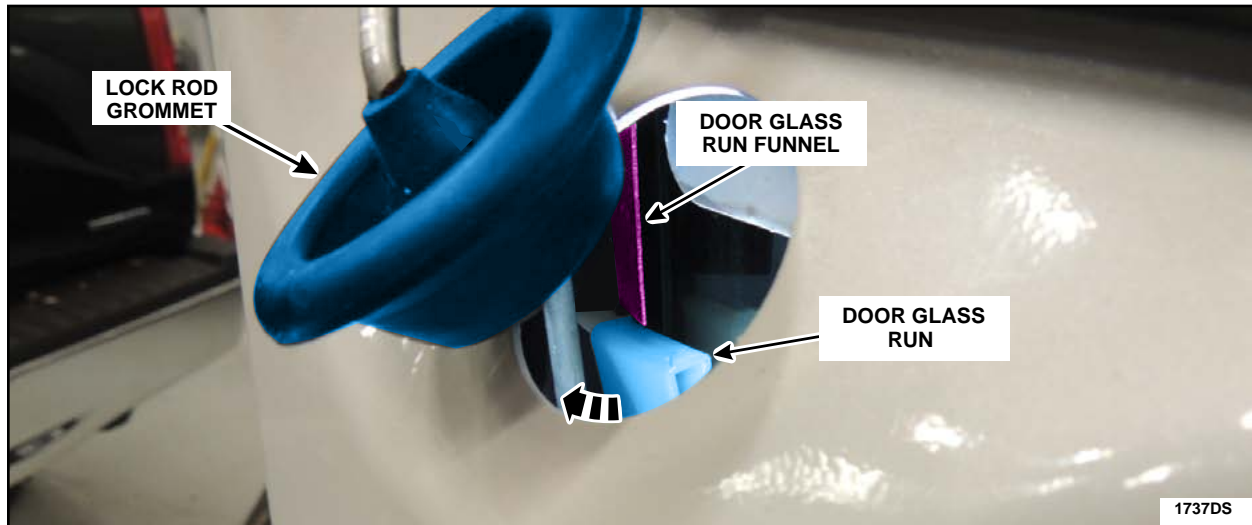

**FIGURE 24**





14. Raise the front door window to the full up position.

15. Using your hand install the Foam Tape on the top of the door glass run and on the back of the door glass run funnel in the order shown in Figure 25. Figure 26 shows the Foam Tape installed.

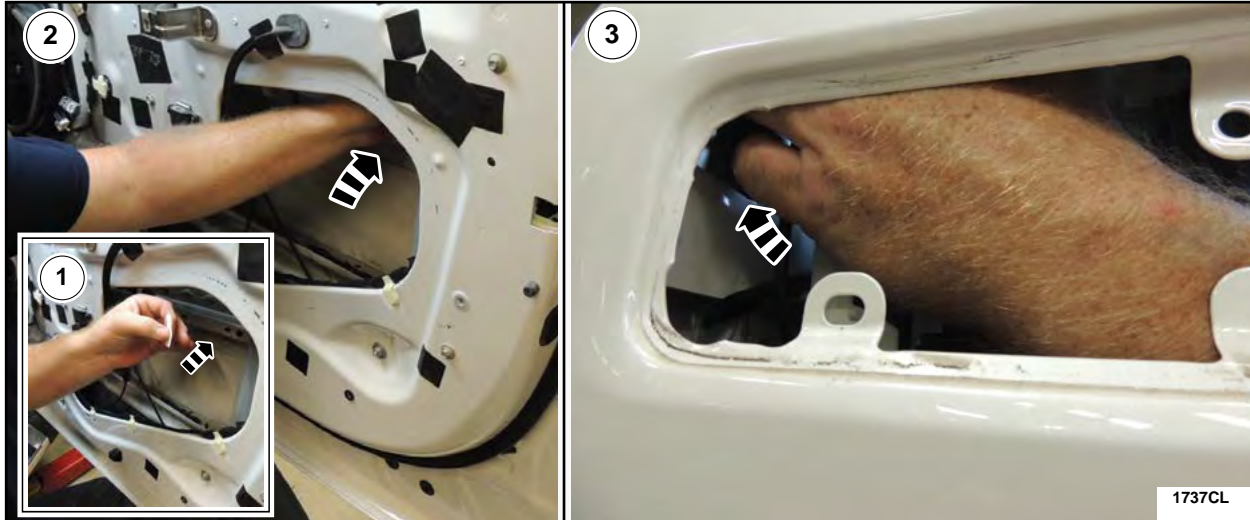

FIGURE 25

NOTE: Rear door shown, front door similar.

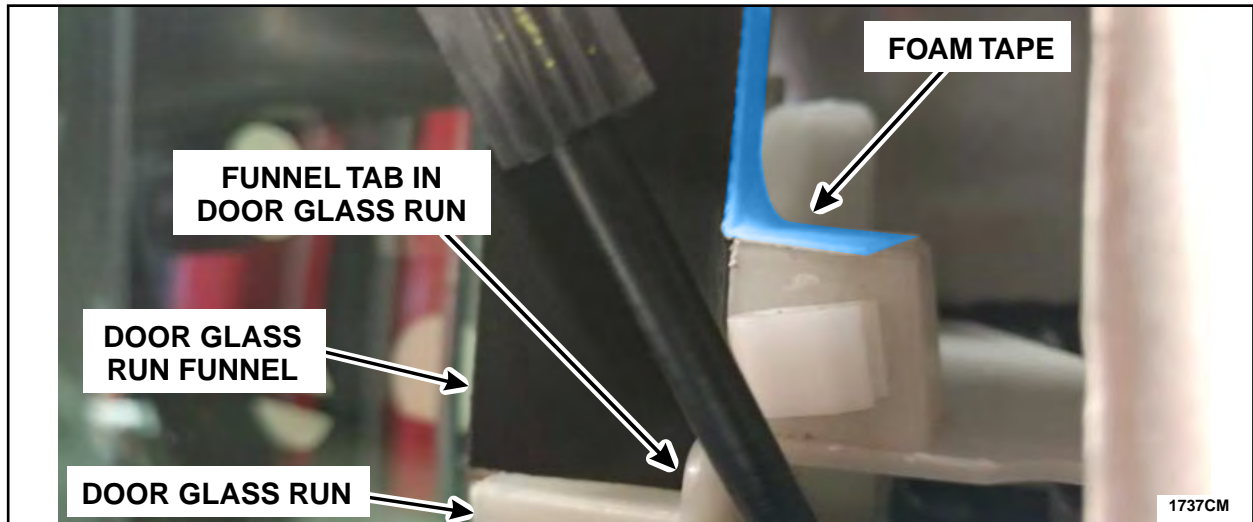

FIGURE 26



16. Using isopropyl alcohol clean the top portion of the door and then neatly apply Motorcraft® TA-30 silicone sealant to the indicated/highlighted area in order to completely fill the gap as shown in Figure 27.

- Do not close the door until the silicone is cured.

**NOTE:** Proper application of the sealant is crucial to properly water seal the door and also avoid appearance concerns.

**NOTE:** Top of driver front door shown, passenger front door similar.

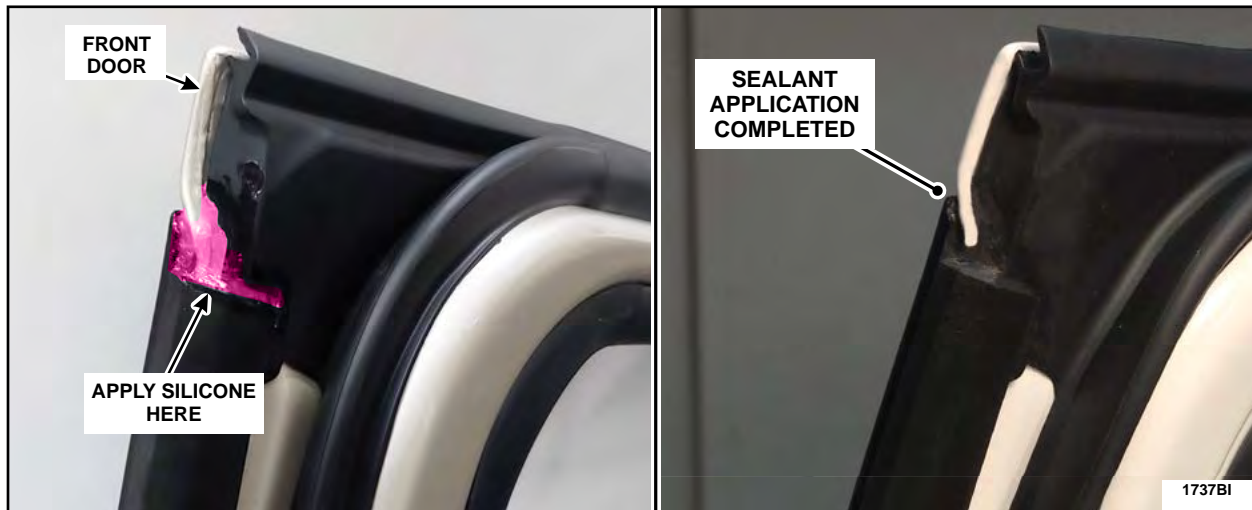

**FIGURE 27**



17. Modify the front door lock rod grommet. See Figure 28.

- a. Using a utility knife, cut four 6 mm (.25 in) long slits approximately 90° apart into the top of the front door lock rod grommet where the lock rod exits the grommet.
- b. Cut four additional 13 mm (.5 in) long slits approximately 90° apart on the inner sides of the grommet 45° separated from the previously cut slits.



**FIGURE 28**

18. Proceed to the Front Door Latch and Exterior Handle Service Procedure.



**NEW!** Front Door Latch and Exterior Handle Service Procedure (All Vehicles)

**NOTE:** Procedure to be performed on both front doors.

**Front Door Latch and Exterior Handle Sealing Components**

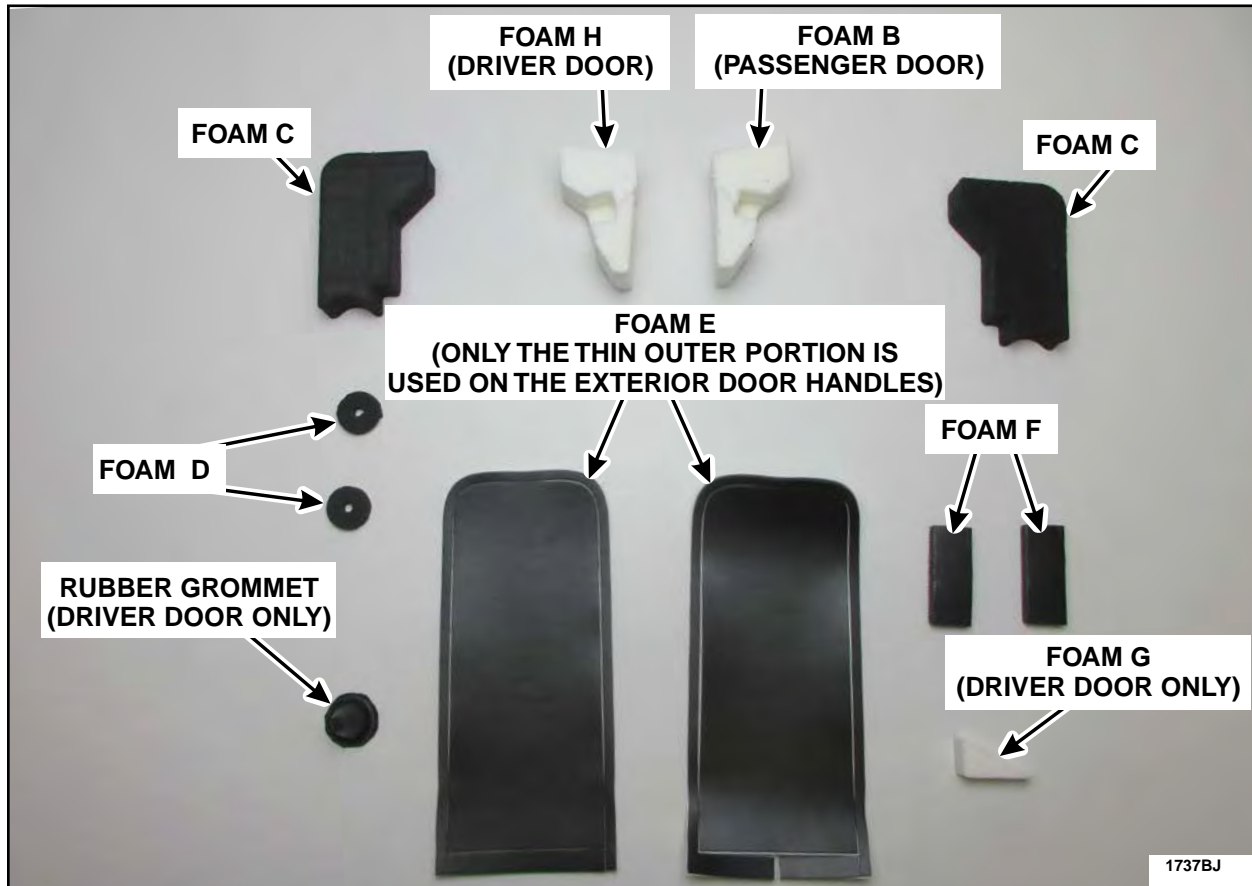

**FIGURE 29**





1. For driver door latch only, attach Foam G to Foam H. See Figure 30.

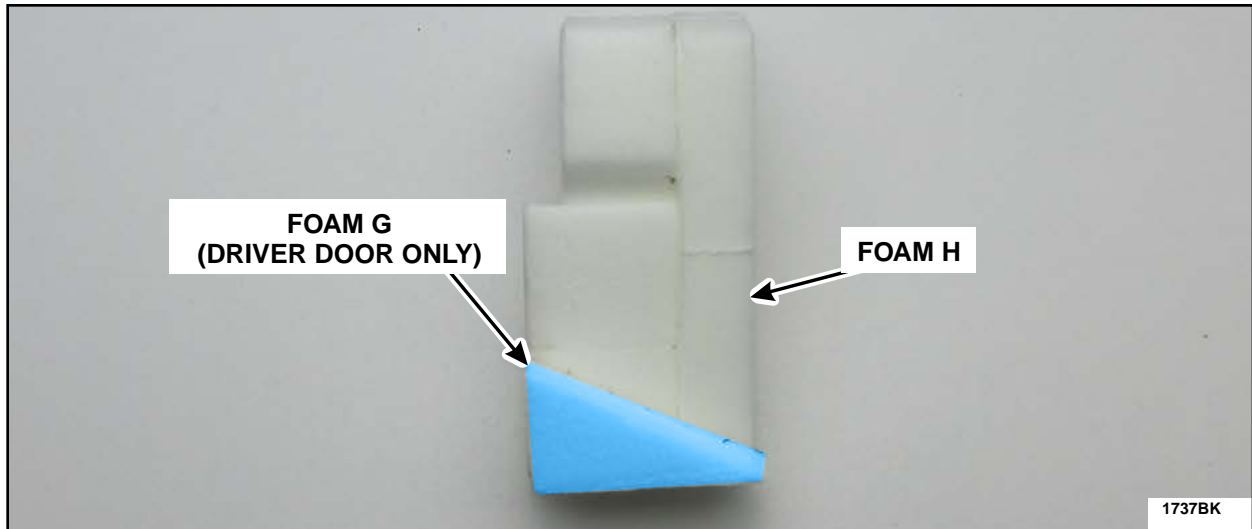

FIGURE 30

2. Install Foam H onto the driver door latch. See Figure 31.

**NOTE:** Driver door latch shown with Foam G and H, Passenger door latch similar with Foam B.

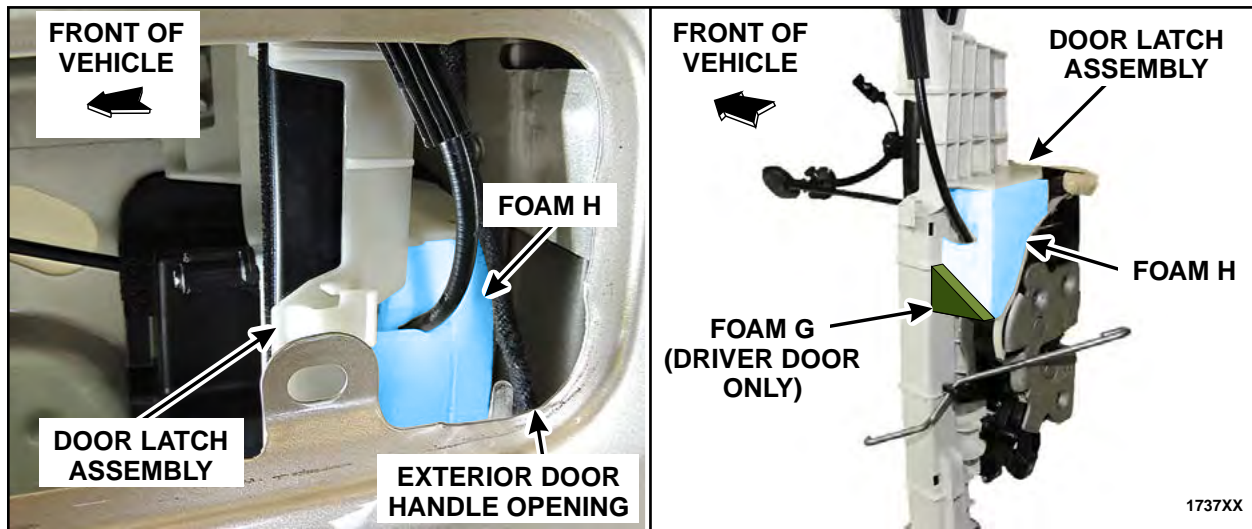

FIGURE 31



3. Install Foam D over the door latch cable and onto Foam H (driver door) and Foam B (passenger door) to cover the gap between the cable and Foam H. See Figure 32.

- The notch of Foam D must point downwards when installed.

**NOTE:** Driver door latch shown with Foam G and H, Passenger door latch similar with Foam B.

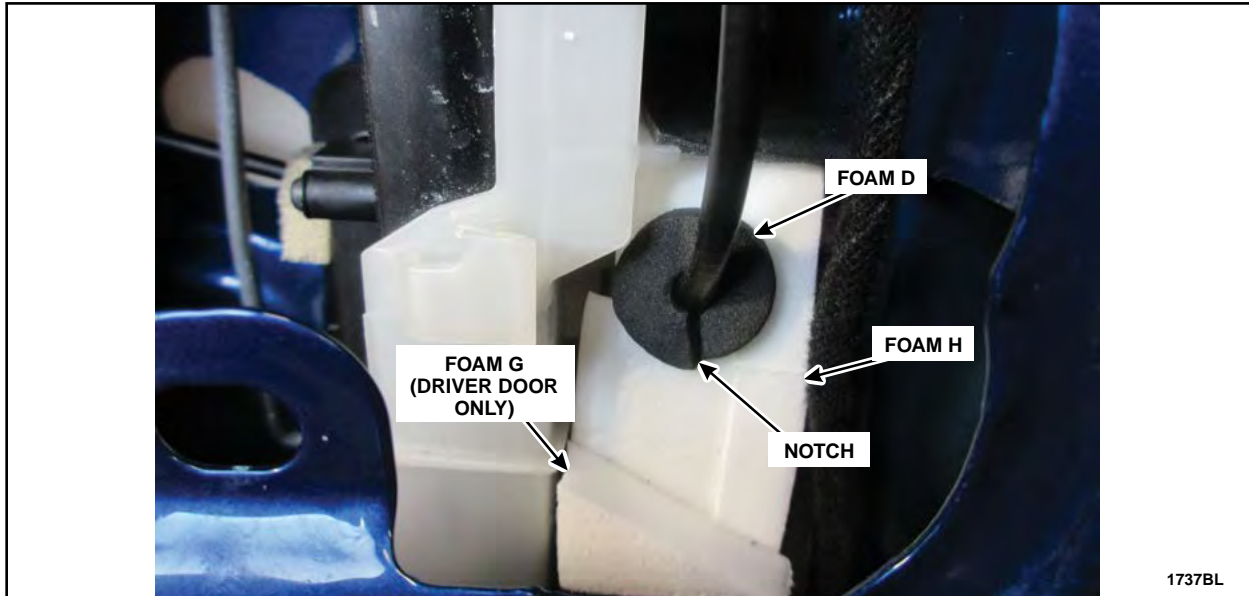

**FIGURE 32**

4. Using a trim tool, install Foam C onto the top of the front door latch water shield. See Figure 33.

**NOTE:** Driver door latch shown, passenger door latch similar.

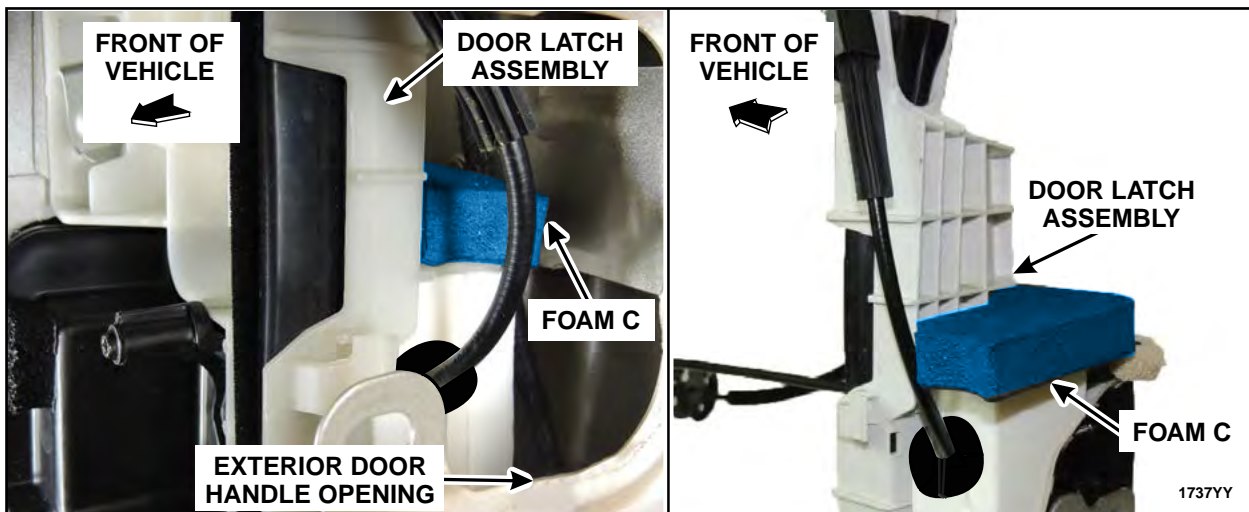

**FIGURE 33**



5. Using a trim tool, install Foam F between the water shield and the door glass run. See Figure 34.

**NOTE:** Do not remove the adhesive backing from Foam F and install Foam F with the adhesive backing facing downward.

**NOTE:** Driver door shown, passenger door similar.

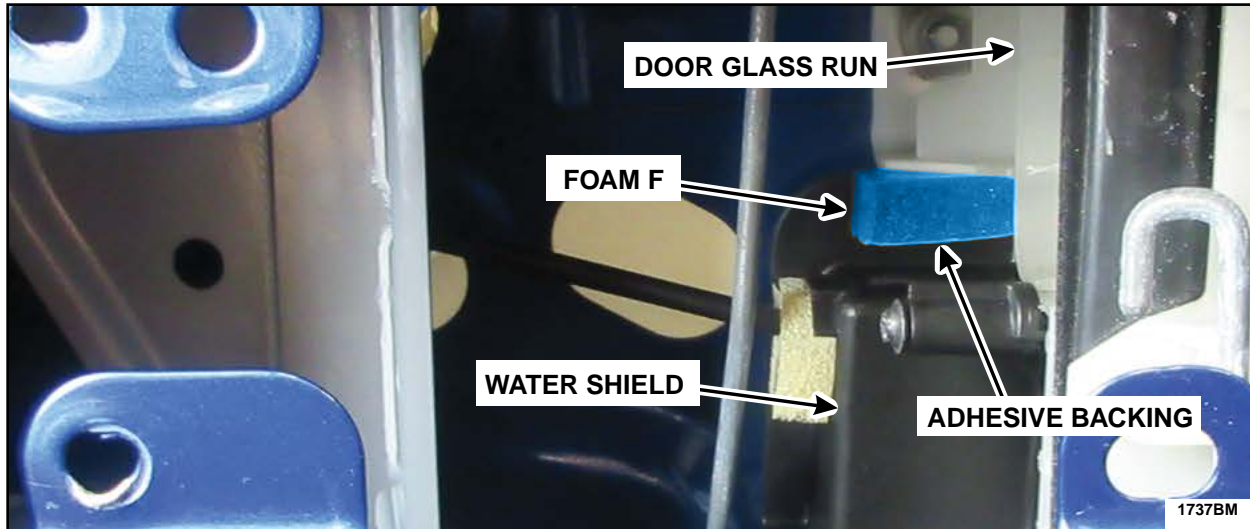
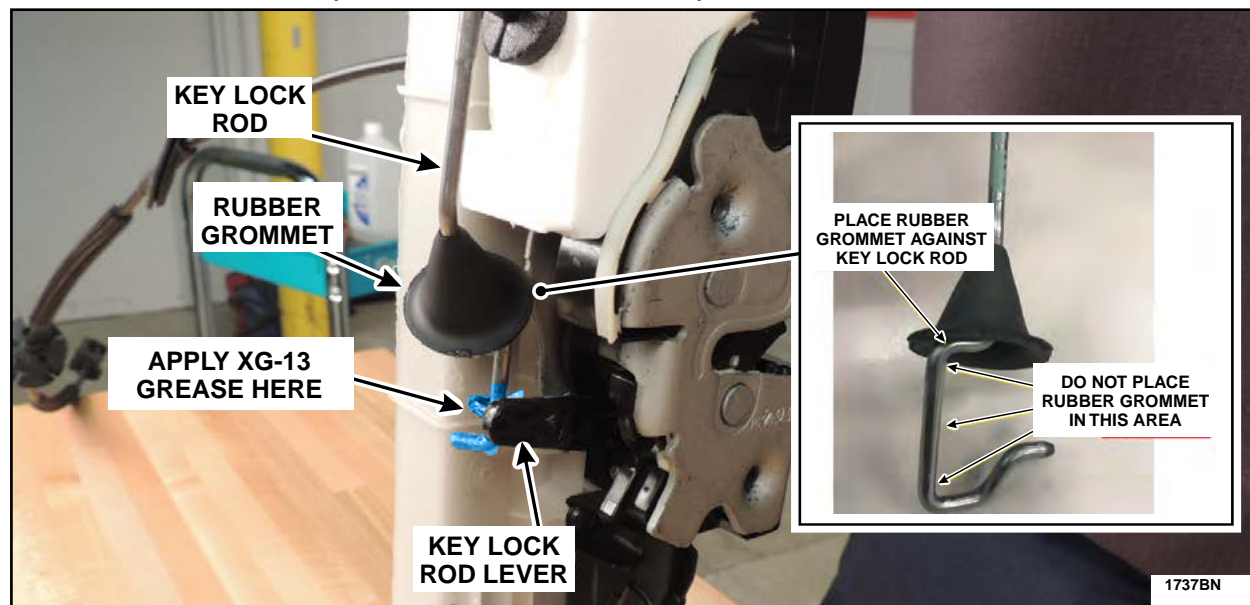

**FIGURE 34**

6. For driver side only, apply Motorcraft® XG-13 grease to the area where the key lock rod attaches to the key lock rod lever. See Figure 35.

7. For driver side only, install the rubber grommet onto the key lock rod over the key lock rod lever. The rubber grommet should be positioned as shown. The rubber grommet will sit sideways when installed properly. See Figure 35.

**NOTE:** Door latch assembly shown out of vehicle for clarity.



**FIGURE 35**





8. Inspect the interior door handle to latch cable for kinking. See Figure 36.

- Correct any kinks found in the cable by straightening the cable by hand as required.

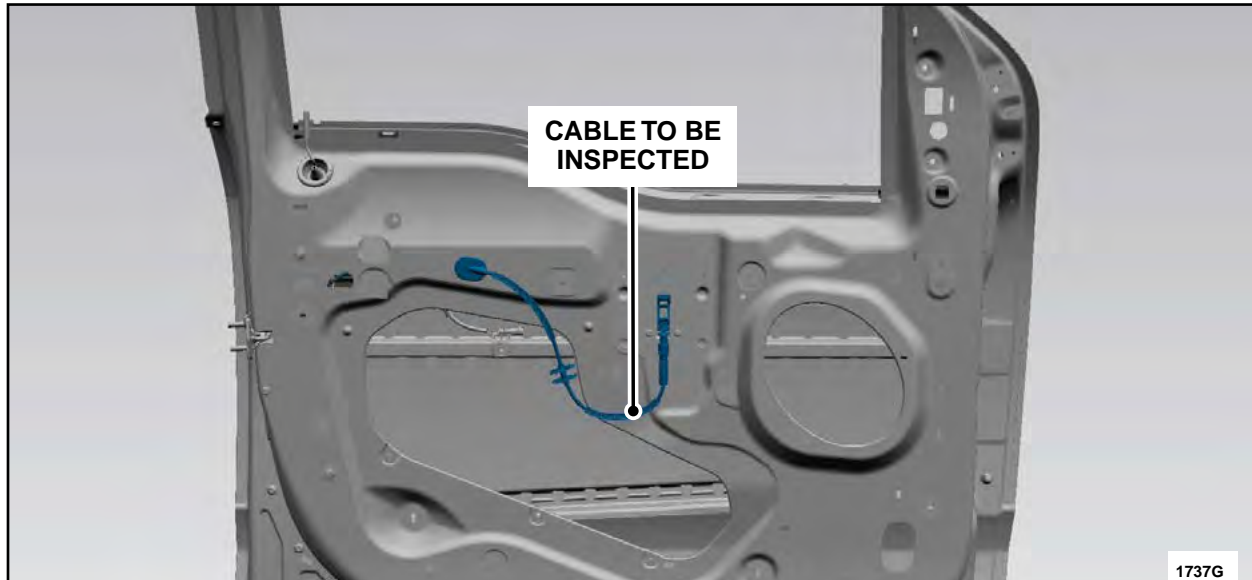
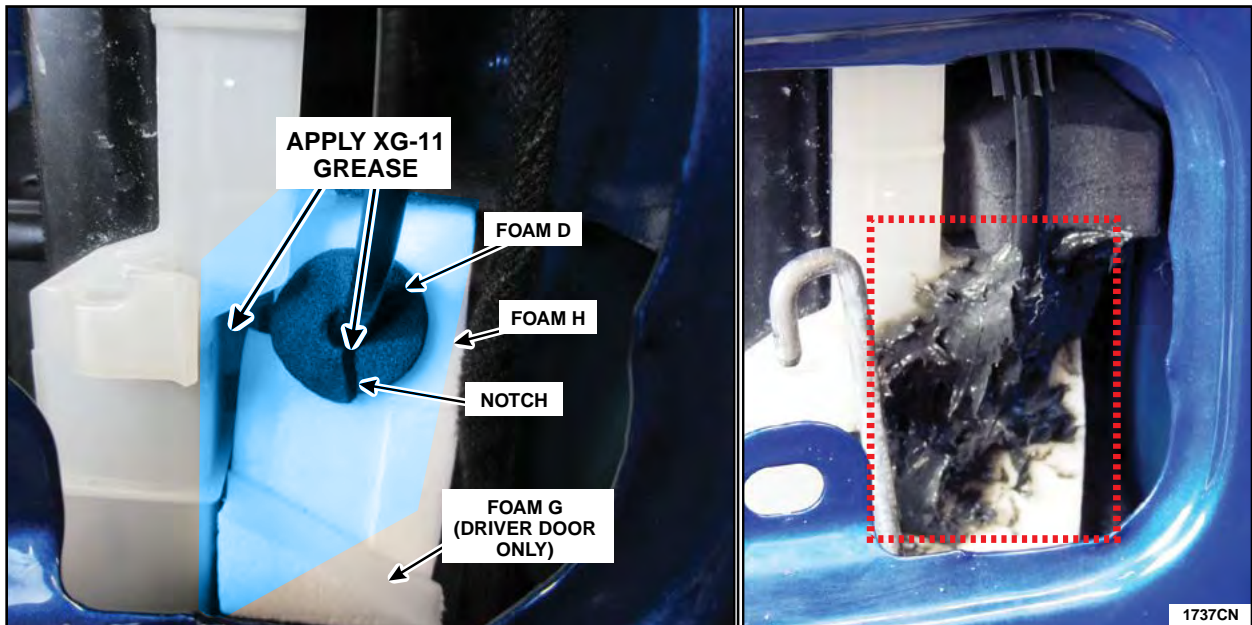

**FIGURE 36**

9. Apply XG-11 grease on top of and around Foam D after Foam D is installed. The Foam D notch, the gap between the cable and Foam D, and the gap between the door glass run and Foam H must be covered with grease. See Figure 37.

**NOTE:** Do not allow the XG-11 grease to come into contact with moving components of the latch mechanism.

**NOTE:** Driver door shown, passenger door similar.



**FIGURE 37**



10. If equipped, disconnect the interior door handle cable retaining clips from the door sheet metal.
11. Using isopropyl alcohol and a clean shop cloth, thoroughly remove grease from the interior door handle cable mechanism. See Figure 38.

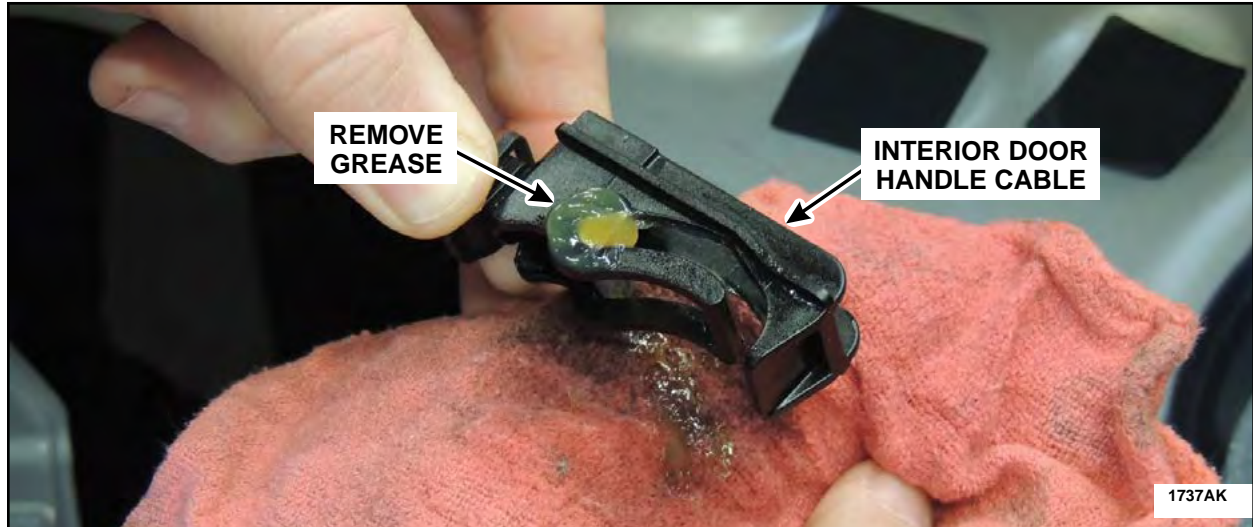

**FIGURE 38**

12. Unseat the interior door handle cable rubber grommet and while holding the end of the cable in an upward position, spray Motorcraft® XL-6 Lubricant down into the cable for five seconds. See Figure 39.

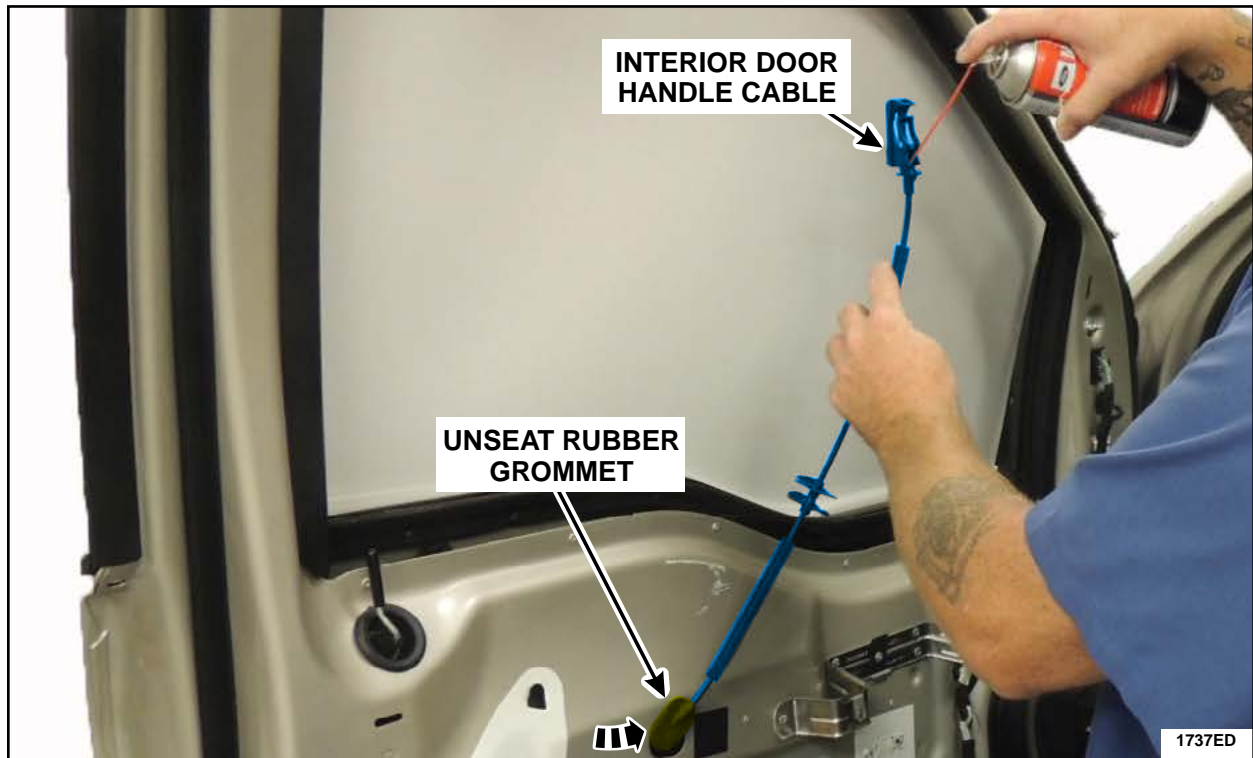

**FIGURE 39**



- Using a bungee cord or other similar device, secure the interior door handle cable to the door in an upward position to allow the Motorcraft® XL-6 Lubricant time to run down into the cable, until the interior door handle cable is reinstalled later in this procedure. See Figure 40.

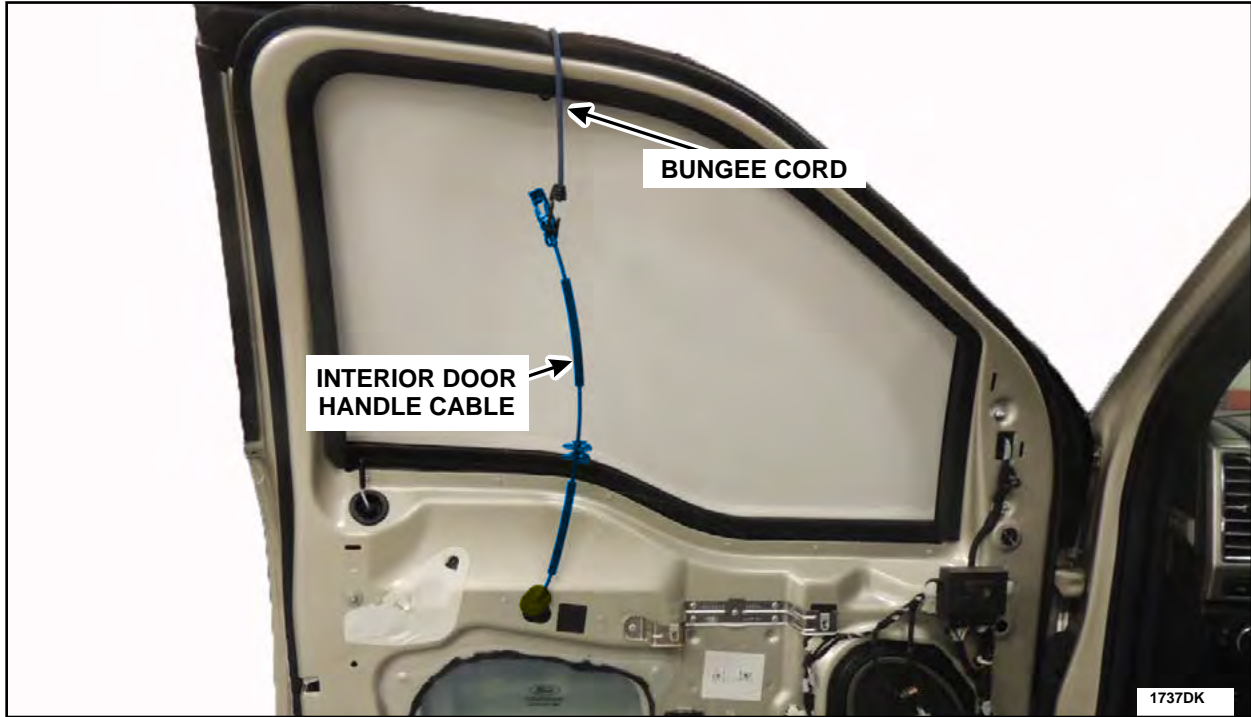

FIGURE 40



**NOTE:** The use of disposable gloves is required.

14. Towel dry the exterior door handle cable to absorb any residual moisture. Using a bungee cord or other similar device secure the exterior door handle cable to the door in an upward position as shown in Figure 41, to allow the undiluted Motorcraft® Premium Windshield Wash Concentrate (ZC-32-B2) or a 99 percent methyl hydrate (methanol) product time to run down into the cable, until the exterior door handle cable is reinstalled later in this procedure.
15. Using a locally obtained syringe, eye dropper or a similar applicator draw 10 ml of the undiluted Motorcraft® ZC-32-B2 Concentrate or a 99 percent methyl hydrate (methanol) product into the applicator. With the cable pulled out and the tip of the applicator positioned inside the arrowhead cable end fitting inject 2 ml between the cable shield and the cable then cycle the cable 5 times in and out of the cable shield. Repeat injecting fluid and cycling the cable a total of 5 times.

**NOTICE:** Place a shop towel around the exterior door handle cable, while performing this procedure, to prevent dripping onto the vehicle which could cause paint damage.

**NOTE:** Do not use a product that contains isopropyl alcohol. Only use a product containing methanol or a mix of methanol and ethylene glycol.

**NOTE:** Rear door shown, front door similar.

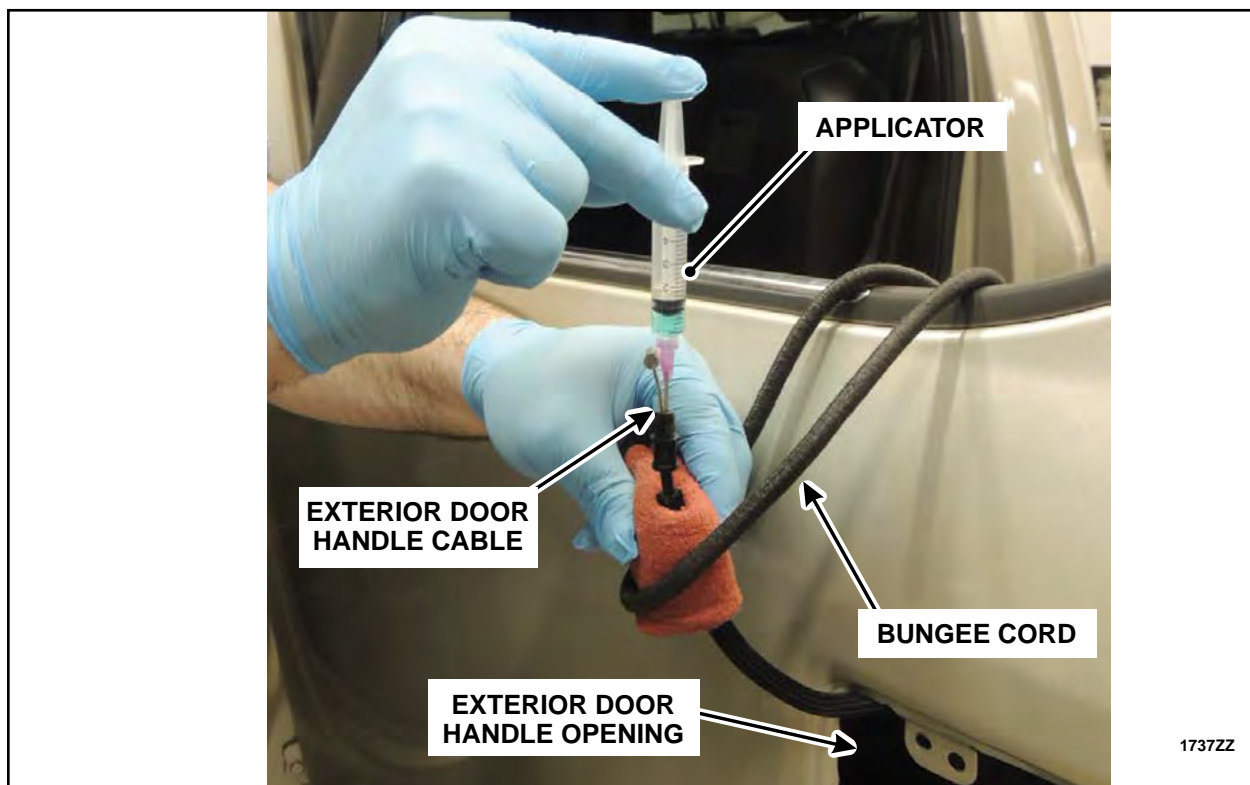
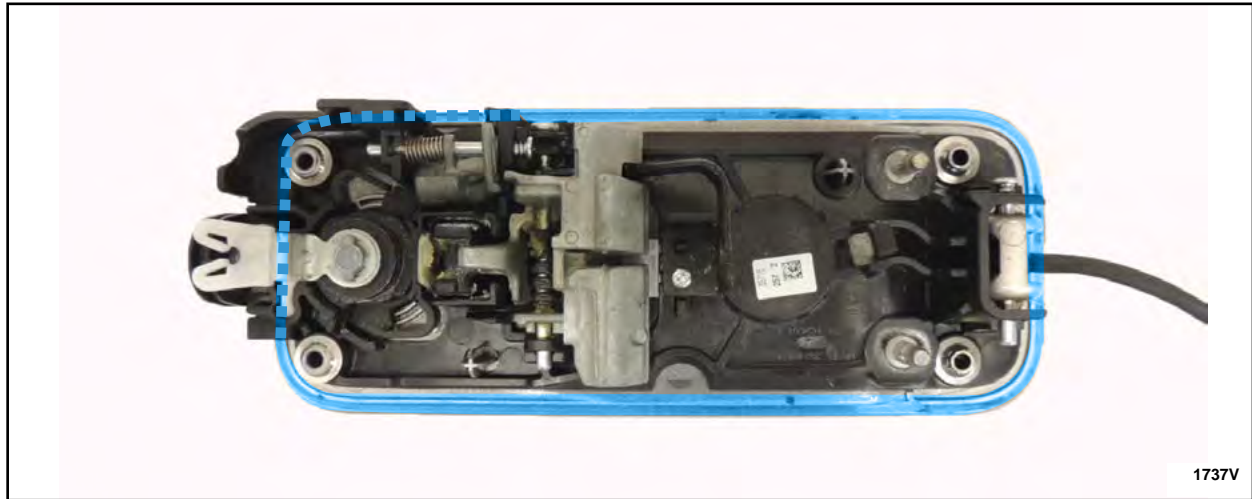

**FIGURE 41**





16. Using a clean shop cloth and isopropyl alcohol, clean the highlighted mating surface area of the exterior front door handle. See Figure 42.



**FIGURE 42**

17. Using a clean shop cloth and isopropyl alcohol clean inside the dotted lines on the mating surface area of the front exterior door handle openings. See Figure 43.

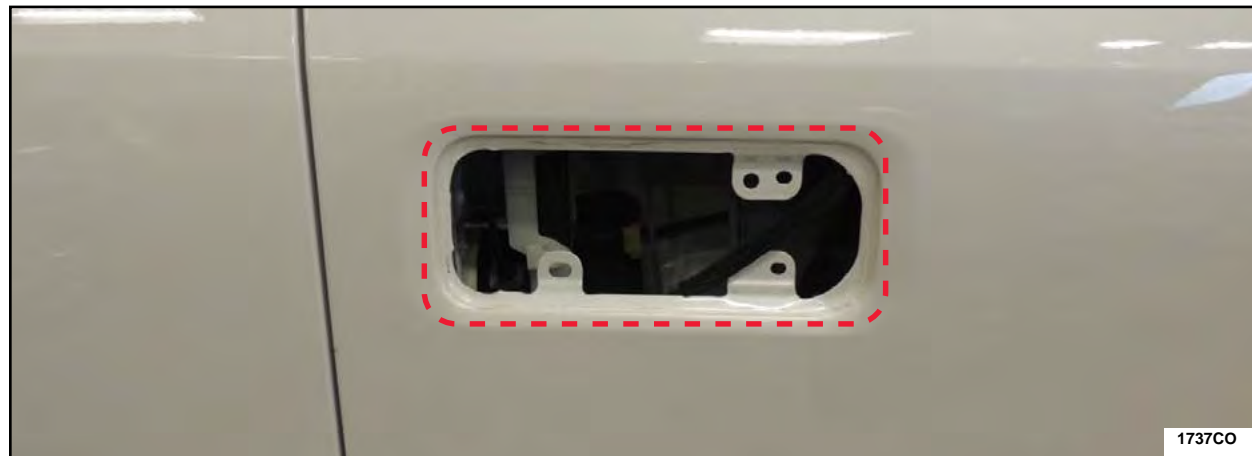

**FIGURE 43**





18. Install Foam E around the perimeter of the exterior door handle on top of the existing seal.

**NOTE:** Foam E will not wrap around the entire perimeter of the exterior door handle.

**NOTE:** Proper placement of Foam E is crucial for proper sealing and to avoid appearance concerns.

- A. Lay out Foam E on the exterior door handle and mark center as shown in Figure 44.
- B. Remove Foam E from the door handle and remove the back center portion of the adhesive backing then cut the protective backing in half. See Figure 44.
- C. Align the marks made on the Foam E and exterior door handle and adhere the back center portion to the exterior door handle as shown in Figure 45.
- D. Lay one side of Foam E down on the exterior door handle and without stretching the foam pull off the adhesive backing as you adhere Foam E to the exterior door handle as shown in Figure 45.
- E. Remove the protective backing from the other side of Foam E as shown in Figure 45.
- F. Without stretching the foam adhere it to the exterior door handle ensuring that both sides of Foam E are of equal length once secured. See Figure 46.

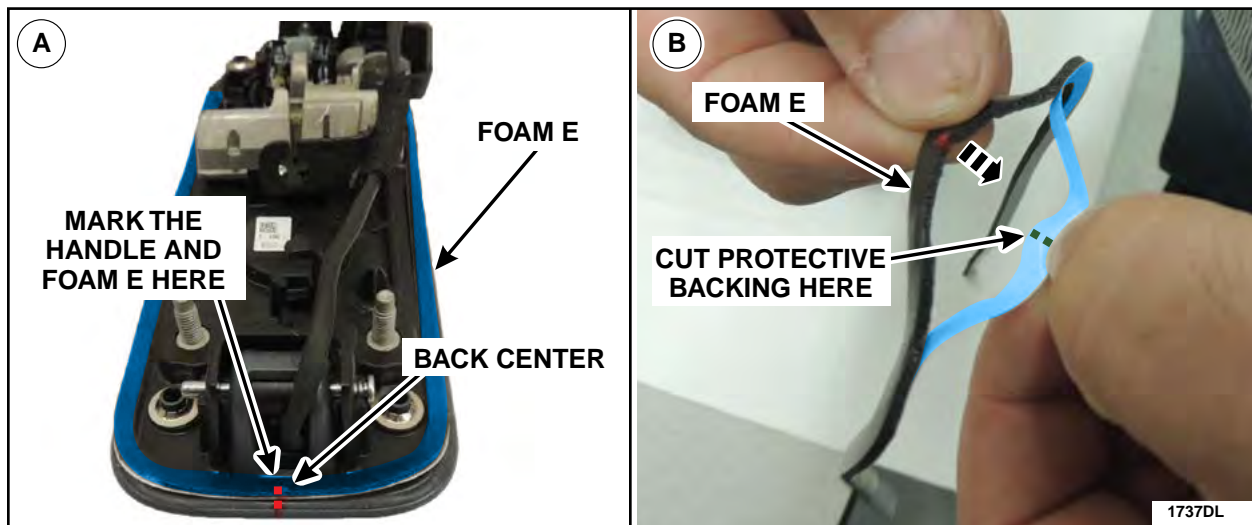

FIGURE 44



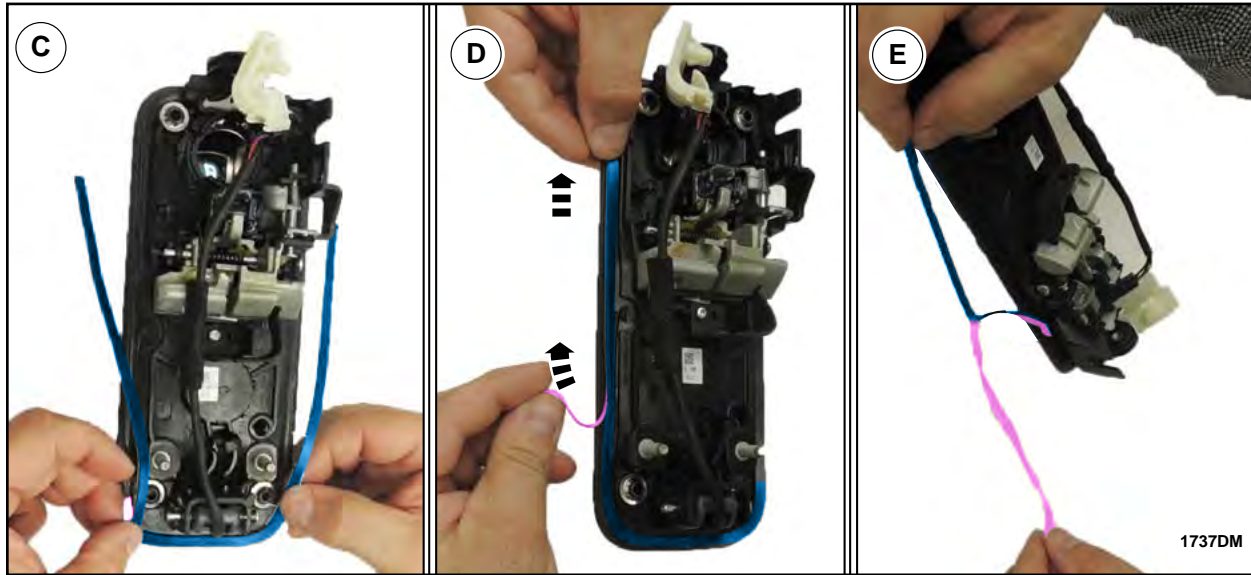

FIGURE 45

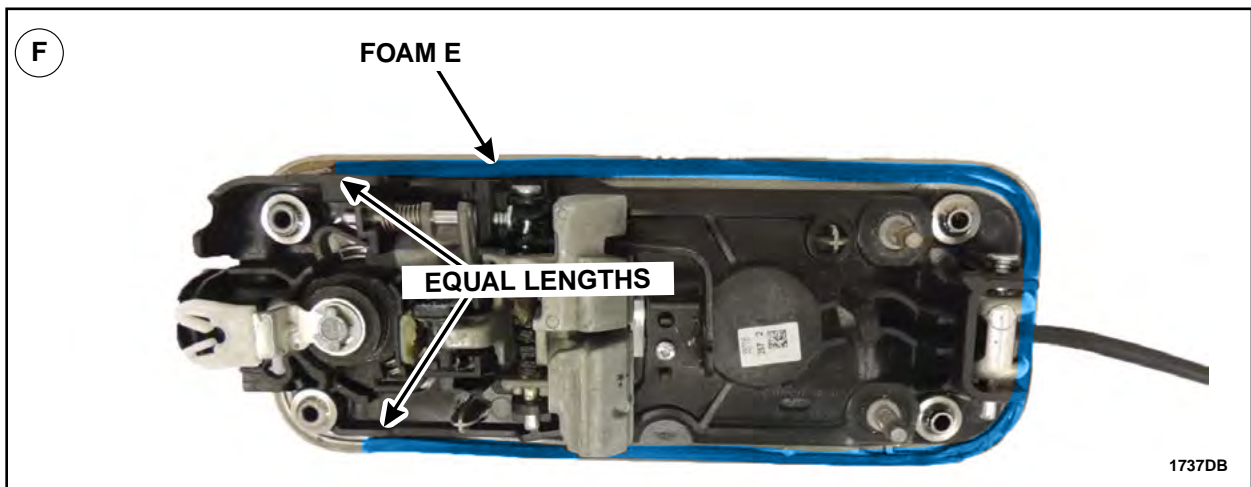

FIGURE 46



19. Using a clean shop cloth and isopropyl alcohol, clean the handle plunger then using a brush apply a light film of Motorcraft® *XG-16 low temperature* grease to all four sides of the exterior door handle plunger and to the mechanisms in the areas shown in Figures 47 and 48.



**FIGURE 47**

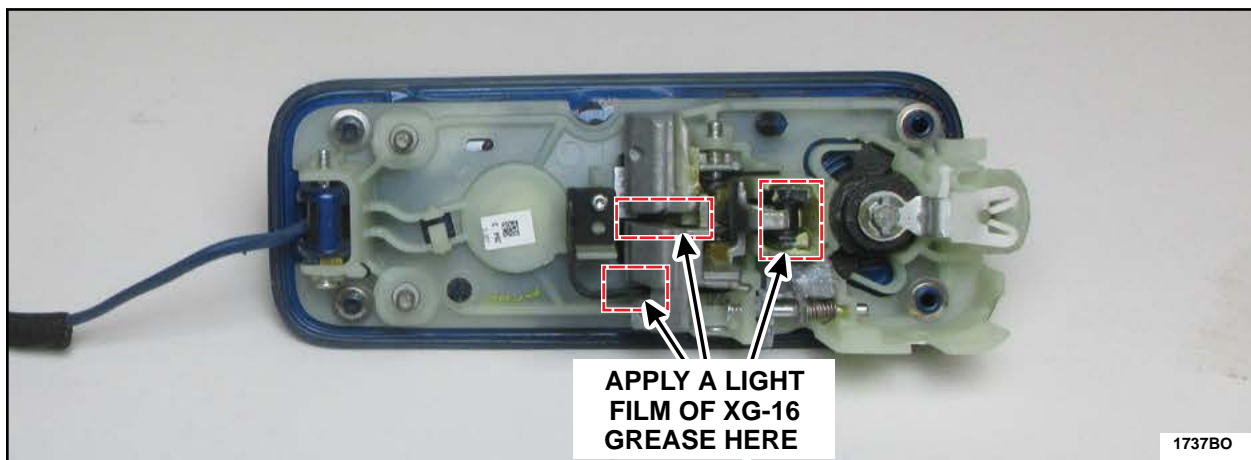

**FIGURE 48**



20. Apply a bead of Motorcraft® TA-30 silicone sealant to the latch side area of the front door exterior handle opening making sure that the sealant will overlap with the Foam E on the exterior door handle. See Figure 49.

**NOTE:** Proper placement of the Motorcraft® TA-30 silicone sealant is crucial for proper sealing and to avoid appearance concerns.

**NOTE:** Driver door shown, passenger door similar.

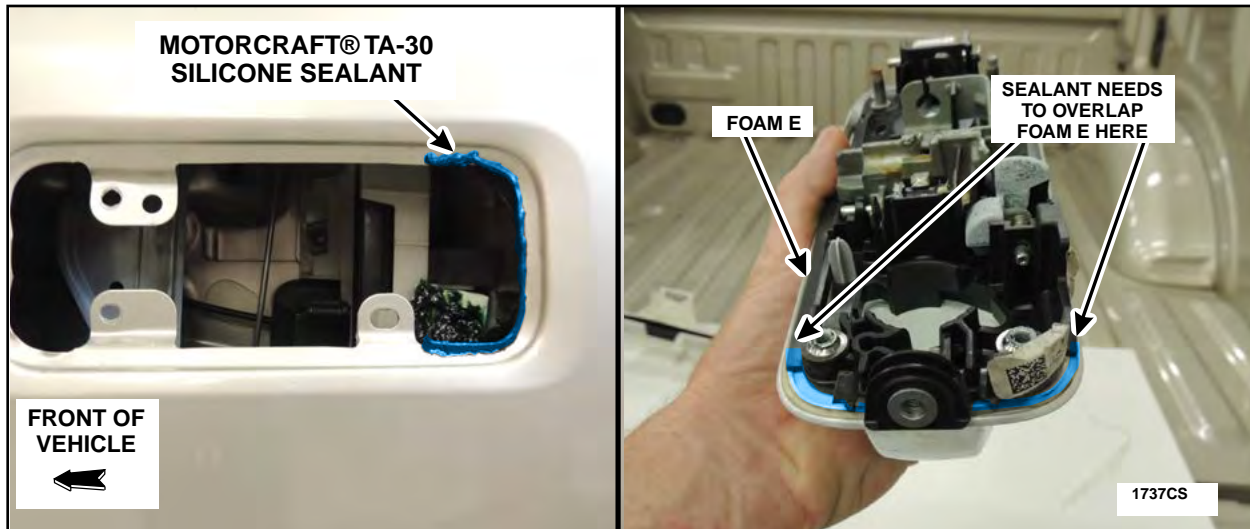

**FIGURE 49**

21. Remove the bungee cords used to hold the interior and exterior door handle cables up, seat the rubber grommet and if equipped, reinstall the interior door handle cable retaining clips.
22. Reconnect the exterior door handle cable to the door handle, then lubricate the door handle cable end with Motorcraft® *XG-16 low temperature* grease, as shown in Figure 50.

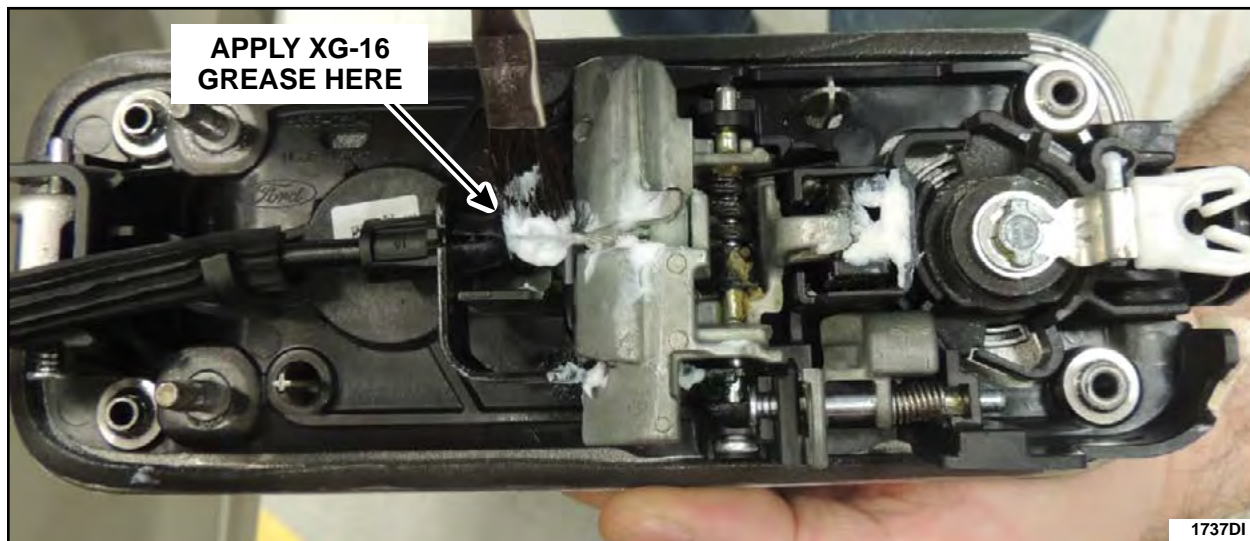
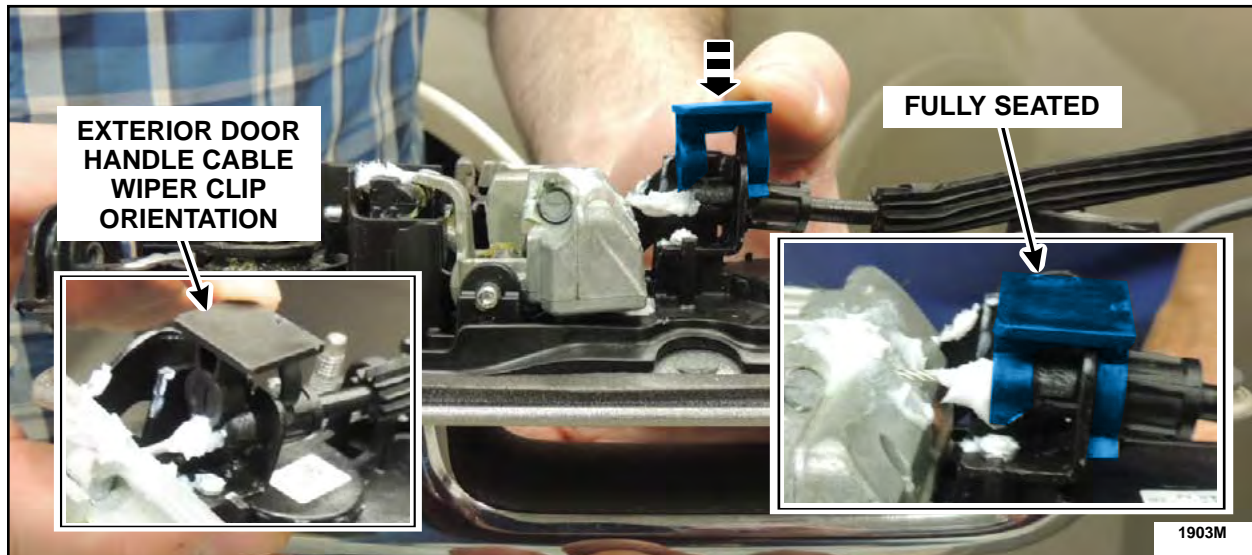

**FIGURE 50**





23. Install the handle cable wiper clip on the exterior door handle cable end. See Figure 51.



**FIGURE 51**

24. Reinstall the front exterior door handles. Please follow the WSM procedures in Section 501-14.

**NOTICE: Reinstall the exterior door handle cable and retaining clips in the original factory position.**

25. Clean any excessive silicone around the exterior door handle perimeter with isopropyl alcohol, Q-tips® and a clean shop cloth to avoid appearance concerns.

26. Determine next steps based on vehicle and cab configuration.

- For all Regular Cab vehicles, F-150 Super Cab vehicles without safety recall 17S33 open, and all F-250-F-550 Super Cab vehicles, the repair is complete.
- For all Crew Cab vehicles, proceed to the Rear Door Service Procedure ([Page 35](#)).
- For F-150 Super Cab vehicles with safety recall 17S33 open, proceed to the Rear Door Lower Latch Water Shield Kit Installation Procedure ([Page 64](#)).



**NEW !** Rear Door Service Procedure (Crew Cab Vehicles)

1. Is safety recall 17S33 open?

Yes - Proceed to the Rear Door Latch Water Shield Kit Installation Procedure (Crew Cab Vehicles).

No - Proceed to the Rear Door Glass Run and Belt Moulding Sealing Procedure (Crew Cab Vehicles). (*Page 39*)

**NEW !** Rear Door Latch Water Shield Kit Installation Procedure (Crew Cab Vehicles With Safety Recall 17S33 Open)

**NOTE:** This procedure uses a different door latch water shield attachment procedure than what was previously used in TSB 16-0155. Do not attempt to use TSB parts to perform this procedure.

**NOTE:** Procedure to be performed on both rear doors.

**NOTE:** The window must be in the closed (up) position when performing this procedure.

**NOTICE:** Do not allow the door trim panel or exterior door handle to hang by the door handle cables or damage to the cable and door may occur.

1. Remove the exterior rear door handles. Please follow the WSM procedures in Section 501-14.

**NOTE:** The interior grab handle cover clips can be reused for this repair. Only replace if damaged.

2. Remove the lock rod assembly from the rear door latch. See Figure 52.

- Use the male end of a 1/4" extension to spread apart the lock rod retainer and remove the rod from the door latch.

**NOTE:** Driver door latch shown, passenger door latch similar.

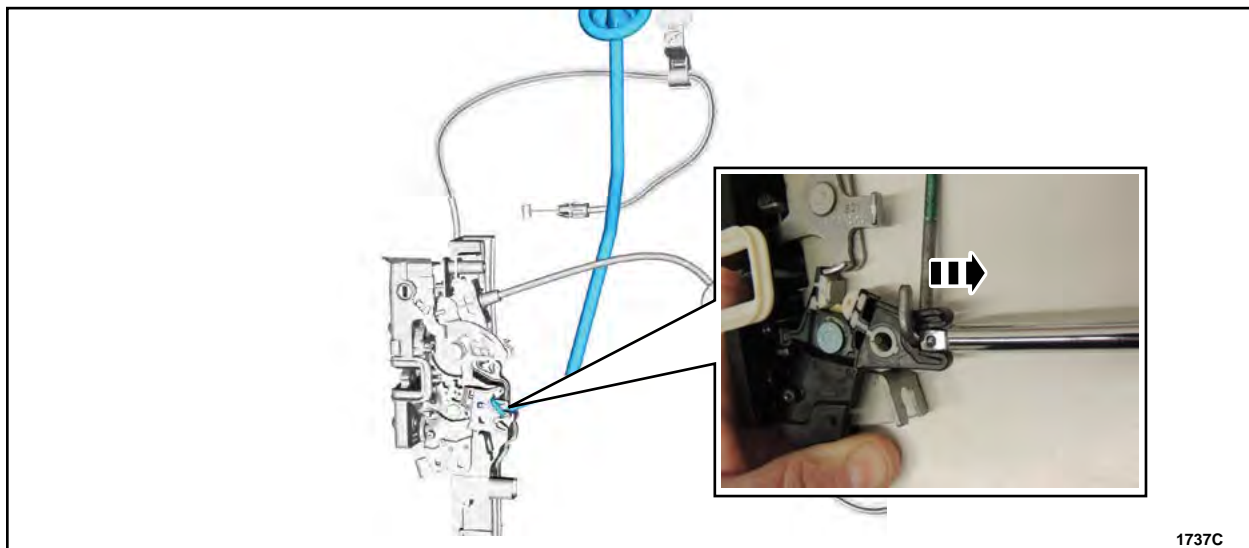

**FIGURE 52**

1737C



3. Remove and discard the rubber drain plug and clean any obstructions, debris, foreign material and residual water from all of the door drain holes using compressed air and a plastic trim tool. See Figure 53.

**NOTE:** Front passenger door shown, all doors similar.

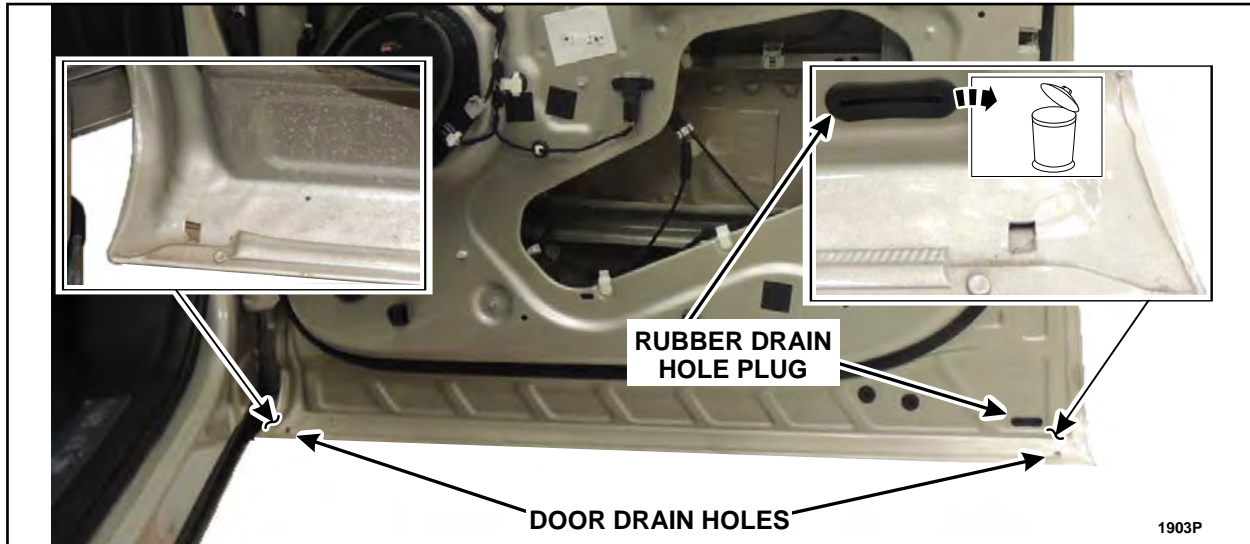

**FIGURE 53**

4. Using compressed air, blow out any debris or residual water from the door latch assembly, exterior door handle mechanism and cables *for thirty seconds*. *Blow drying with compressed air for thirty seconds is critical to remove as much moisture as possible*. See Figure 54.

**NOTE:** Driver door latch shown, passenger door latch similar.

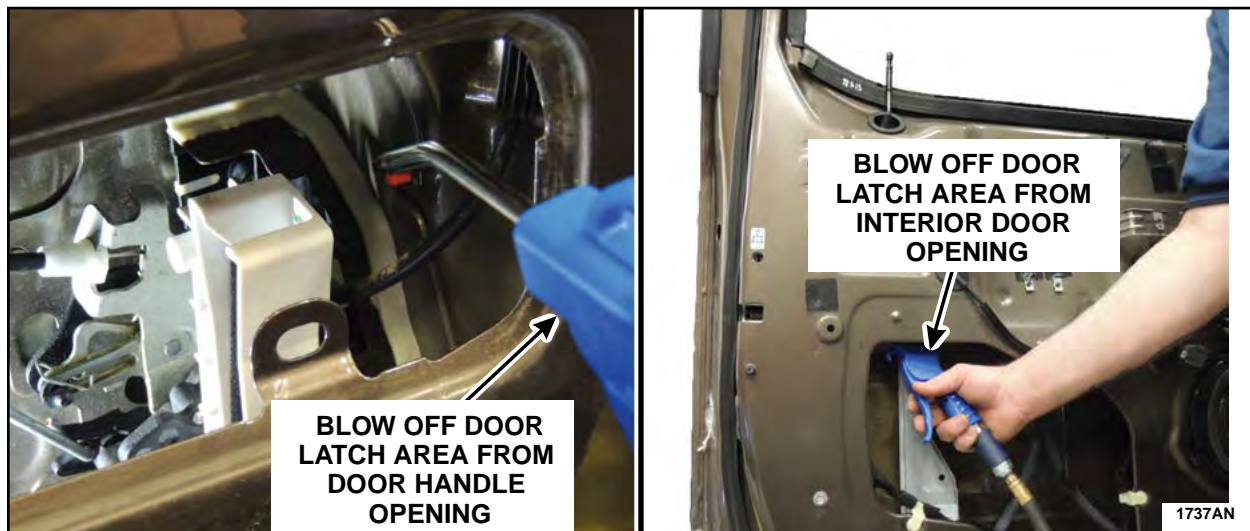

**FIGURE 54**





5. Install the door latch water shield into position. See Figure 55.

**NOTE:** The water shield is properly installed when the latch cable is fitted in the notch of the water shield and the fastener holes align.

6. Install the *new* screws into the top and bottom holes of the shield. See Figure 55.

**NOTE:** Driver door latch shown, passenger door latch similar.

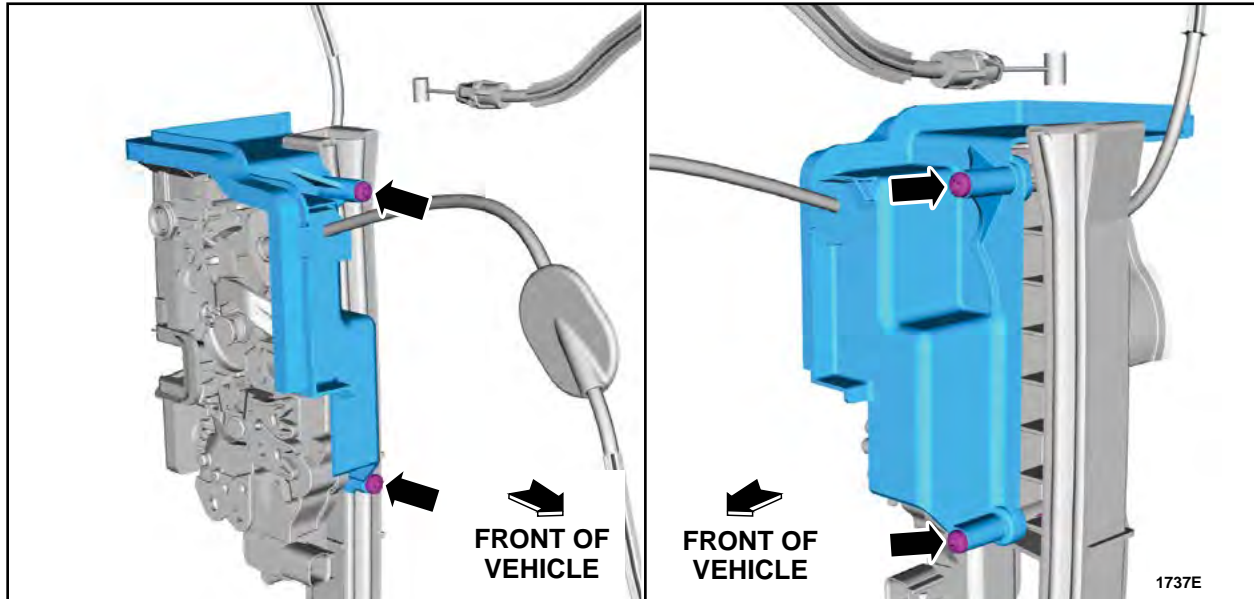

**FIGURE 55**

7. Refer to Figure 56 to determine if the door latch is equipped with the *new* style lock rod.

Is the door latch equipped with the *new* style lock rod or manual locks?

Yes - Reinstall the lock rod if equipped and proceed to the Rear Door Glass Run and Belt Moulding Sealing Procedure ([Page 39](#)).

No - Proceed to Step 8.



**FIGURE 56**



8. Lock rod replacement procedure. See Figure 57.

**NOTE:** If a replacement lock rod already has a button and grommet installed, transfer of the components is not required.

- a. Transfer the grommet, sleeve and button from the original lock rod to the *new* lock rod.
- b. Apply a bead of Motorcraft® Instant Gel Adhesive TA-19-C or equivalent to the lock rod prior to threading the button onto the *new* lock rod.
- c. When threading the button onto the *new* lock rod, stop threading when some resistance is met.
- d. Ensure both rear lock rod buttons are installed at similar heights.
- e. Reinstall the lock rod.

**NOTE:** Driver door latch shown, passenger door latch similar.

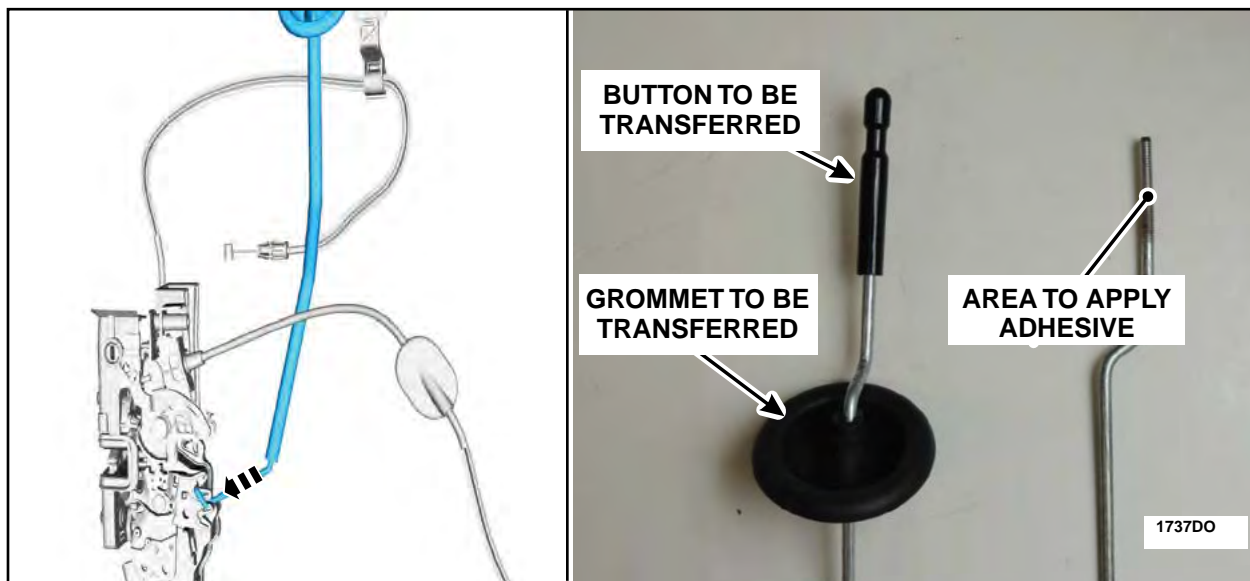

**FIGURE 57**

9. Proceed to the Rear Door Glass Run and Belt Moulding Sealing Procedure ([Page 39](#)).



**NEW!** Rear Door Glass Run and Belt Moulding Sealing Procedure (Crew Cab Vehicles)

Complete Rear Door Part Kit

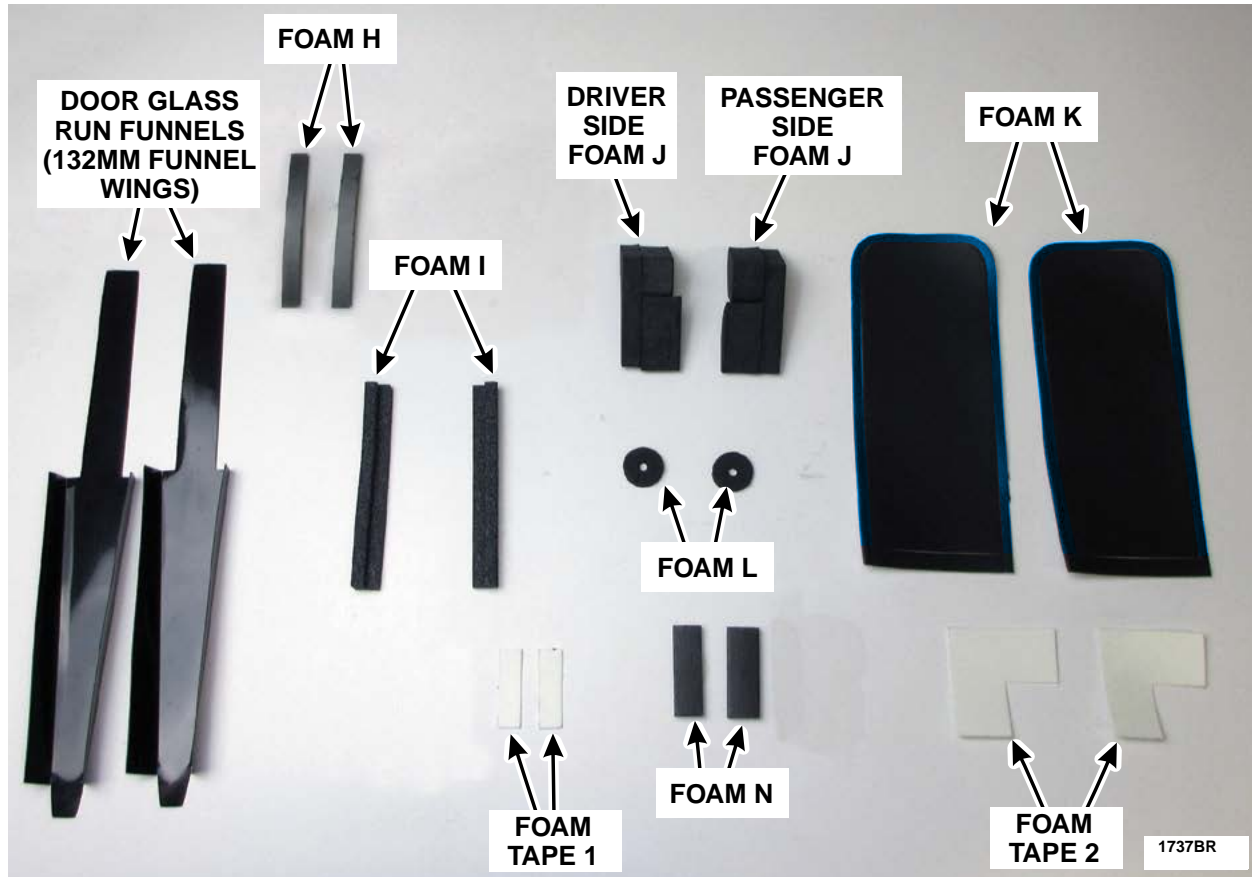

**FIGURE 58**

**NOTE:** The parts being installed in this procedure are not labeled. Refer to Figure 58 for component identification.



### Rear Door Glass Run and Belt Moulding Sealing Components

**NOTE:** Procedure to be performed on both rear doors.

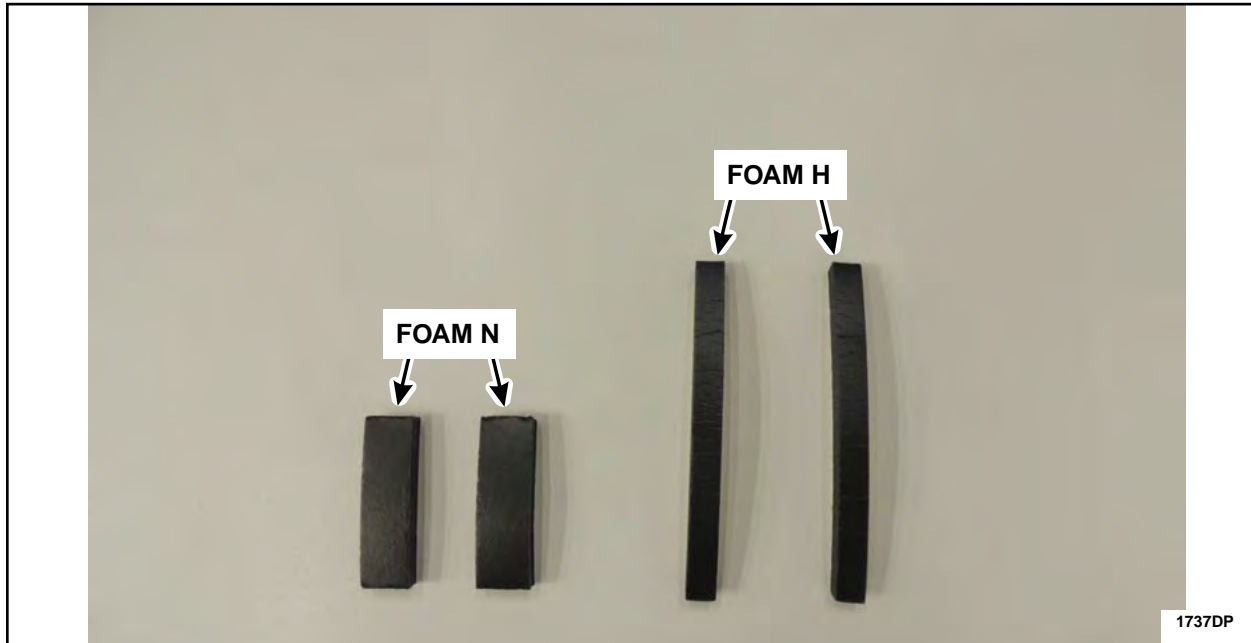

**FIGURE 59**

1. If water shield kit installation was not necessary, remove and discard the rubber drain plug and clean any obstructions, debris, foreign material and residual water from all of the door drain holes using compressed air and a plastic trim tool. See Figure 60.

**NOTE:** Front passenger door shown, all doors similar.

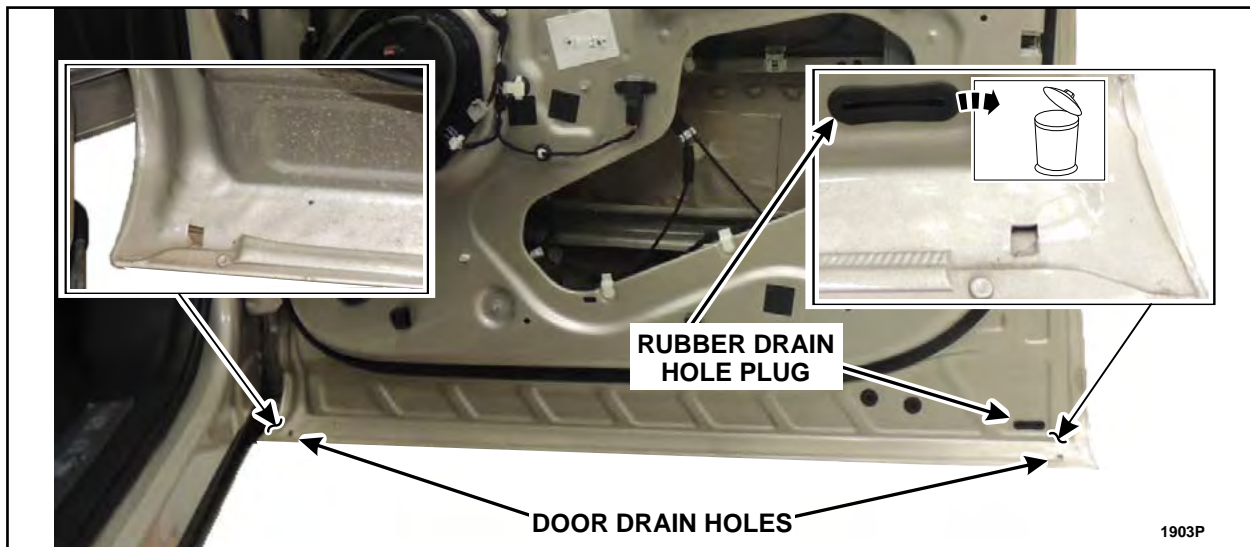

**FIGURE 60**



2. If not previously performed, use compressed air and blow out any debris or residual water from the door latch assembly, exterior door handle mechanism and cables for thirty seconds. Blow drying with compressed air for thirty seconds is critical to remove as much moisture as possible. See Figure 61.

**NOTE:** Driver door latch shown, passenger door latch similar.

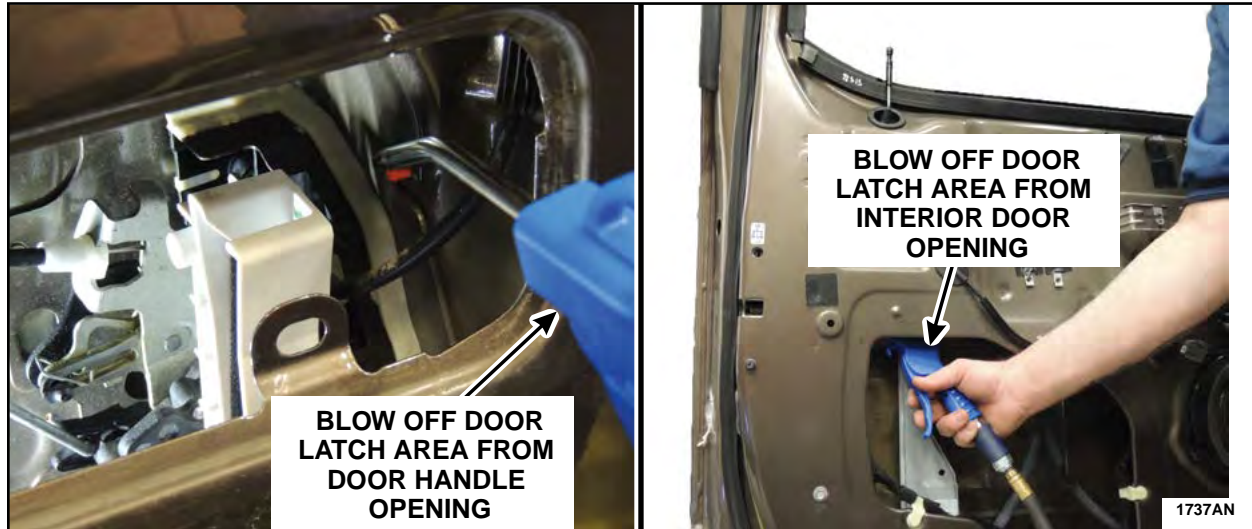

FIGURE 61

3. Position the rear door window glass down.
4. Remove the rear door inner belt moulding and position aside the latch side of the door glass top run. See Figure 62.

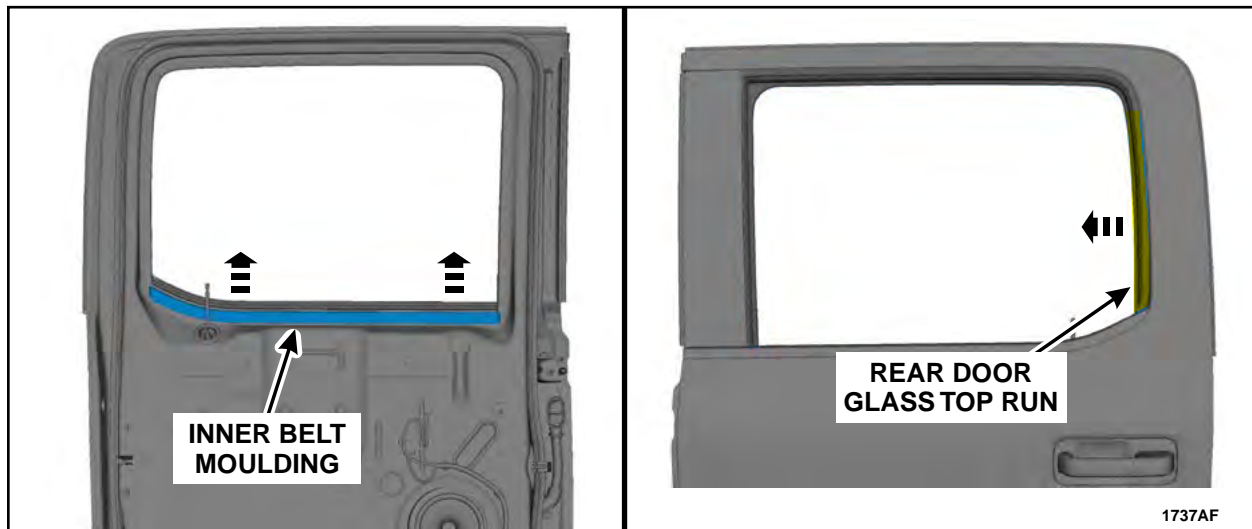
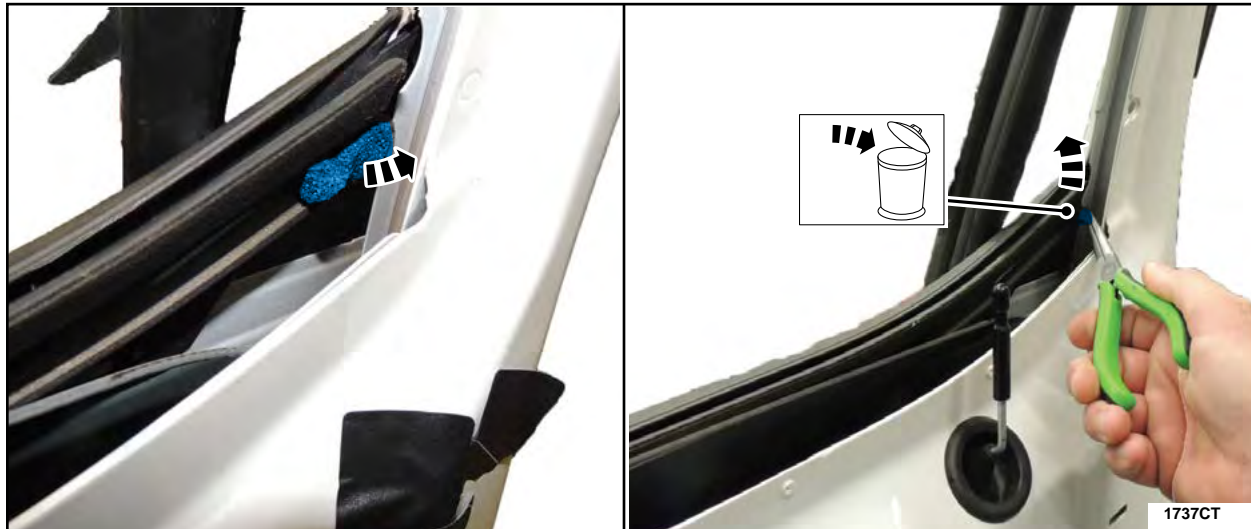

FIGURE 62





5. If present, remove and discard the foam on the door outer belt moulding at the location shown in Figure 63.



**FIGURE 63**

6. Clean the highlighted area of the outer belt moulding with isopropyl alcohol and a clean shop cloth. See Figure 64.

**NOTE:** Make sure to clean past the second clip.

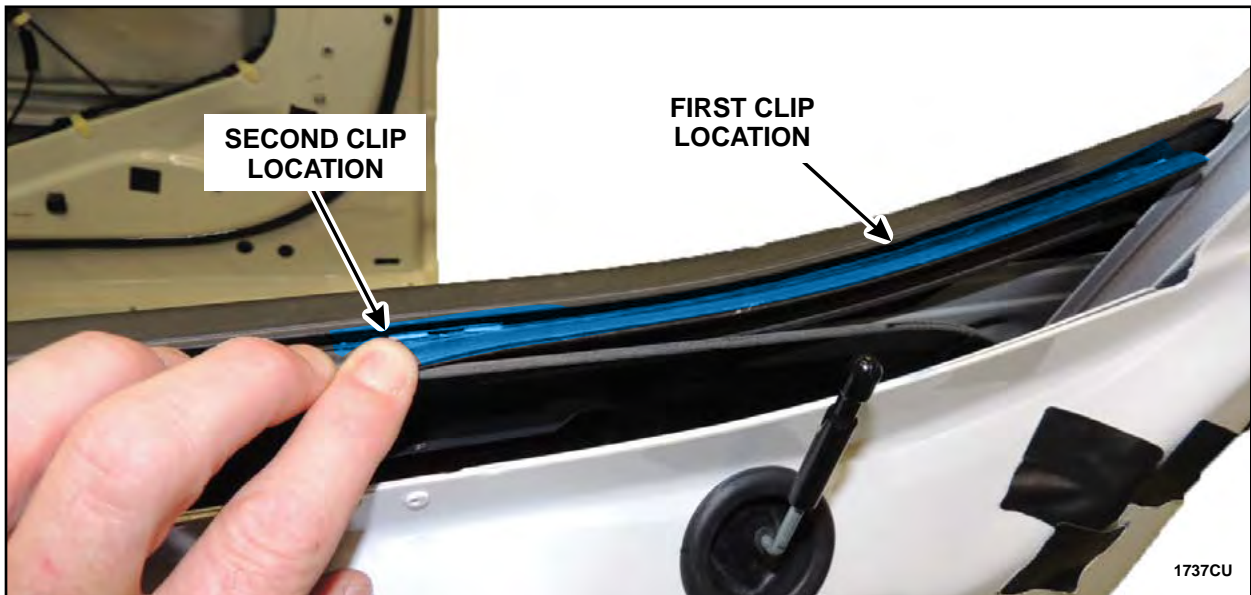

**FIGURE 64**





7. Apply Motorcraft® TA-30 silicone sealer to the area highlighted on the outer belt moulding. Using your finger, smooth out the sealer to establish an even surface. See Figures 65 and 66.

**NOTE:** Completely covering the belt moulding metal clips is crucial for proper sealing. See Figure 66.



FIGURE 65

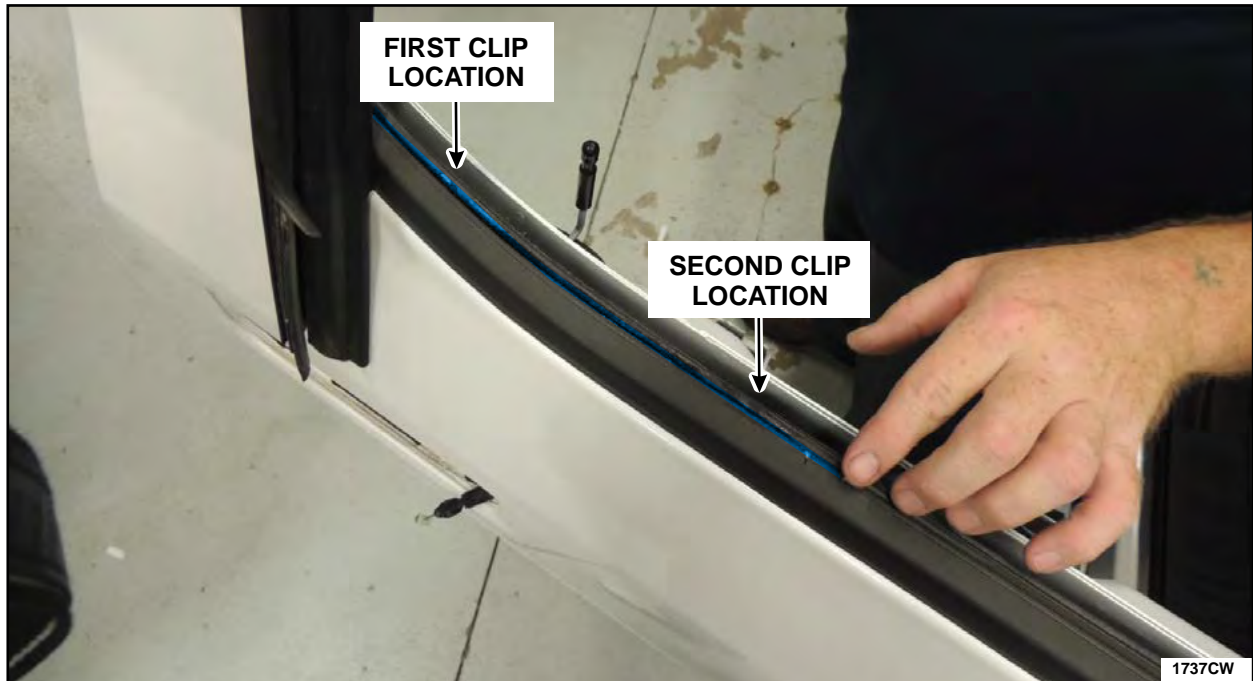

FIGURE 66



8. Install Foam H to the C-pillar end of the outer belt moulding. See Figure 67.



FIGURE 67



9. Remove any excessive silicone in visible areas on the outer belt moulding with isopropyl alcohol and a clean shop cloth.
10. Modify the rear door glass top run. See Figure 68.
  - a. Measure 15 mm (9/16 in) from the inboard bottom corner of the door glass top run.
  - b. Starting at the bottom outboard corner of the rear door glass top run, cut a 45° notch using the previous measurement as a guide.

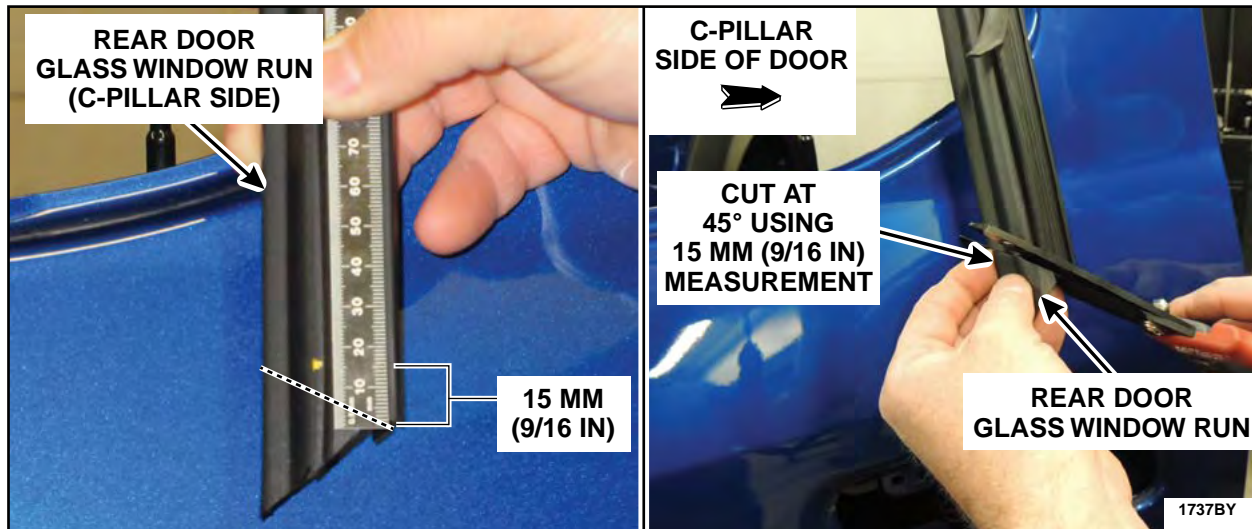

FIGURE 68

11. If present, remove and discard the felt on the rear door glass top run. See Figure 69.

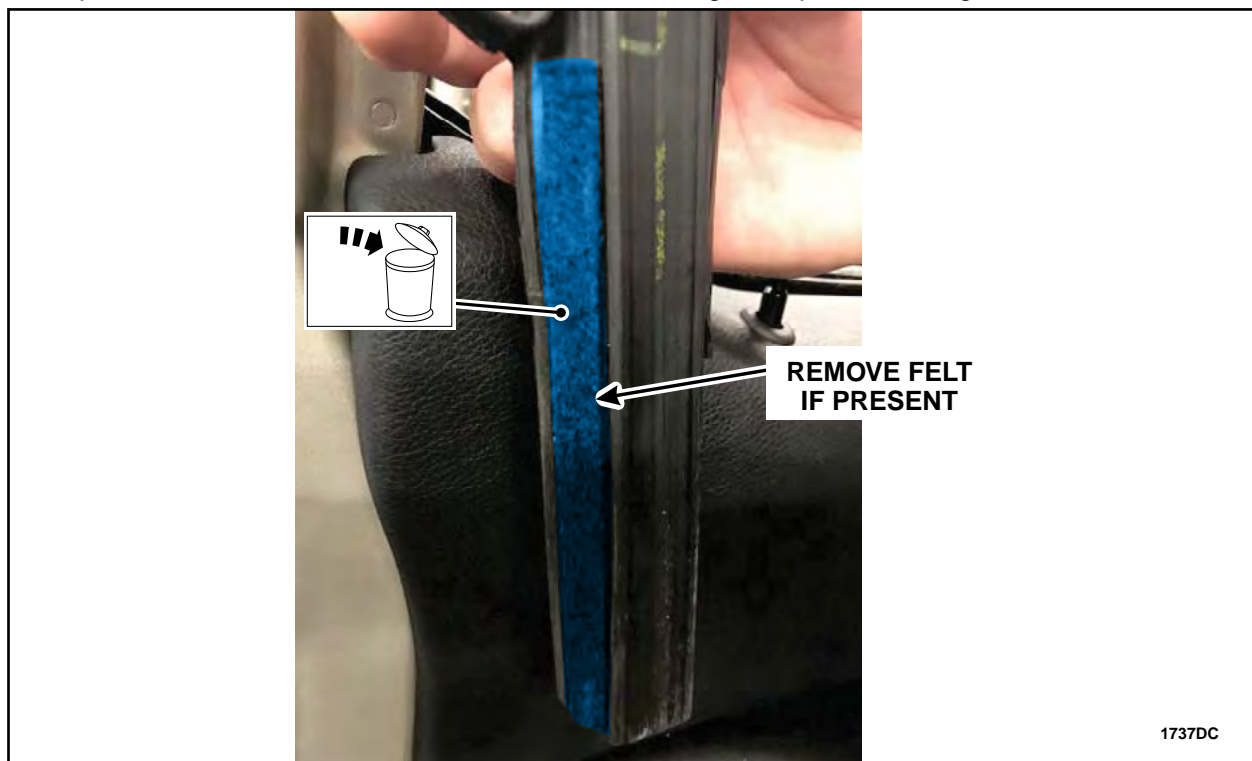

FIGURE 69





12. Clean the highlighted area of the rear door glass top run with isopropyl alcohol and a clean shop cloth. See Figure 70.

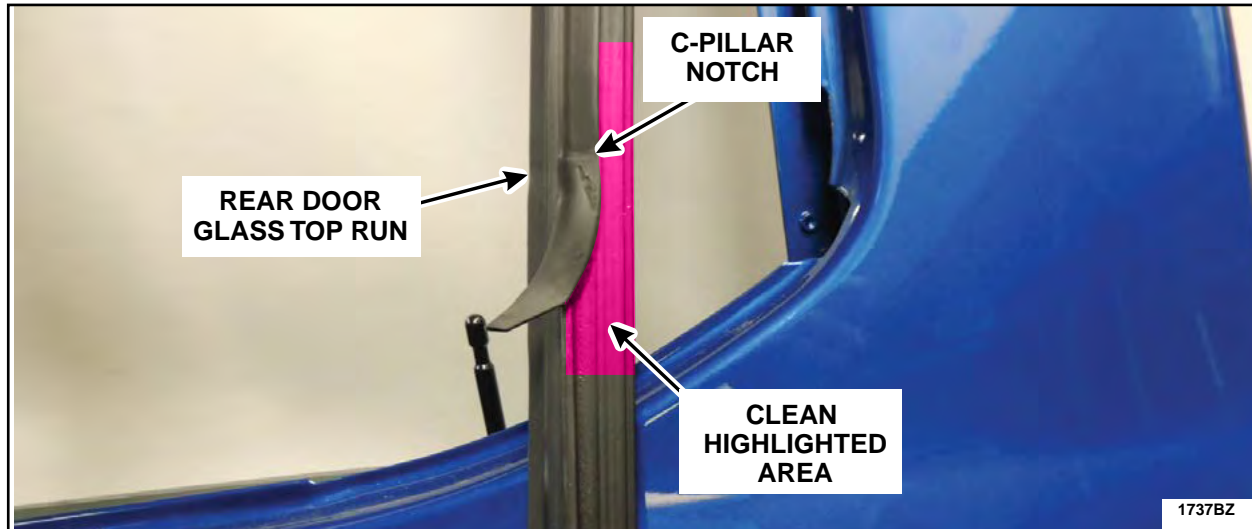

FIGURE 70

13. Install Foam N to the highlighted area of rear door glass top run making sure that the Foam N is under the C-Pillar notch. See Figure 71.

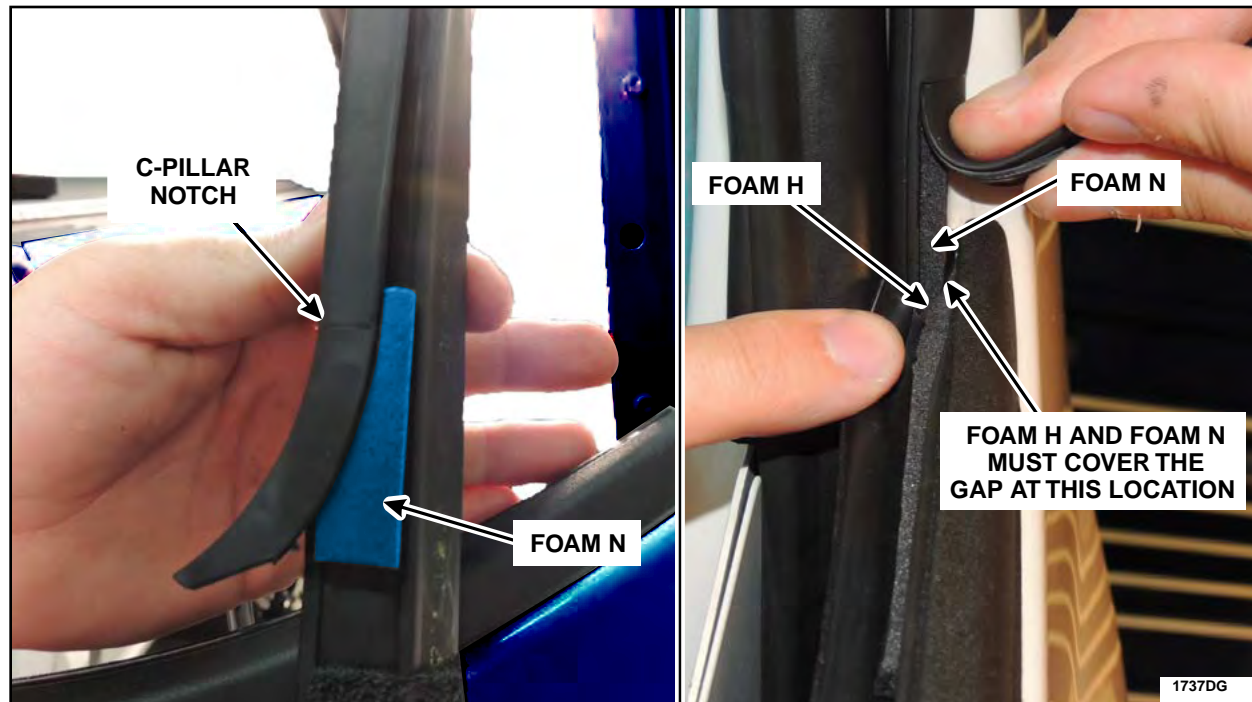
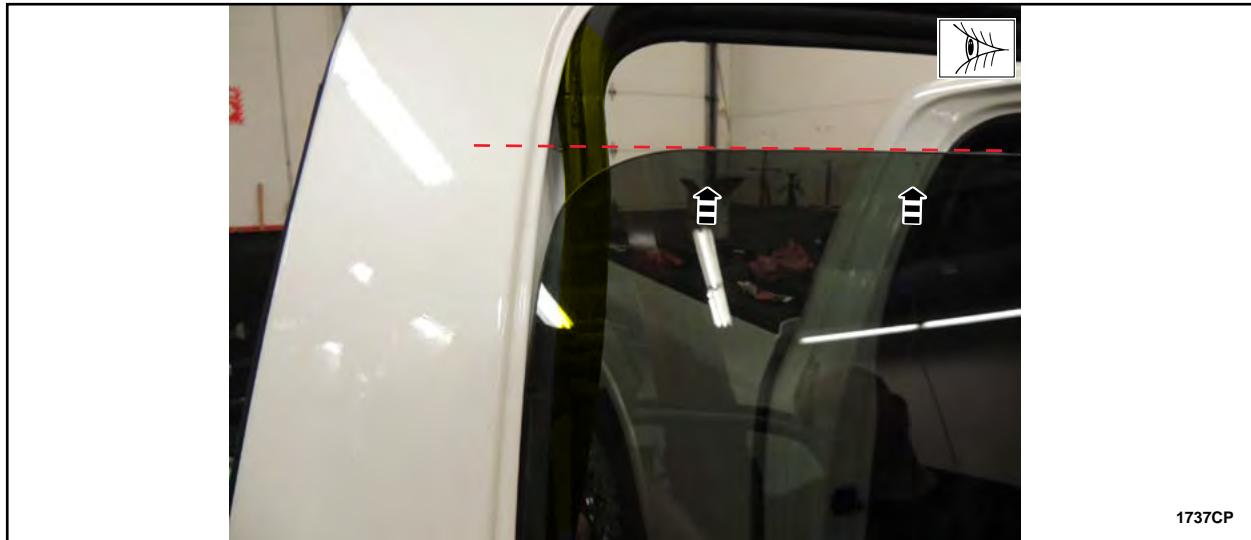

FIGURE 71



14. With the rear door latch side door glass top run still positioned aside raise the rear door window glass three quarters of the way up. See Figure 72.

**NOTICE:** Use care when raising window glass to not pinch door glass top run or scratch the glass.



**FIGURE 72**

15. Modify the rear door lock rod grommet. See Figure 73.

- Remove the rear door lock rod grommet from the lock rod.
- Cut approximately 6 mm (0.25 in) off the top of the grommet.
- Install the rear door lock rod grommet back onto the lock rod.
- Using a utility knife, cut four 6 mm (0.25 in) long slits approximately 90° apart into the lower portion of the rear door lock rod grommet.



**FIGURE 73**

16. Proceed to the Rear Door Latch and Handle Service Procedure.





**NEW!** Rear Door Latch and Handle Service Procedure (Crew Cab Vehicles)

Rear Door Latch and Handle Sealing Components

**NOTE:** Procedure to be performed on both rear doors.

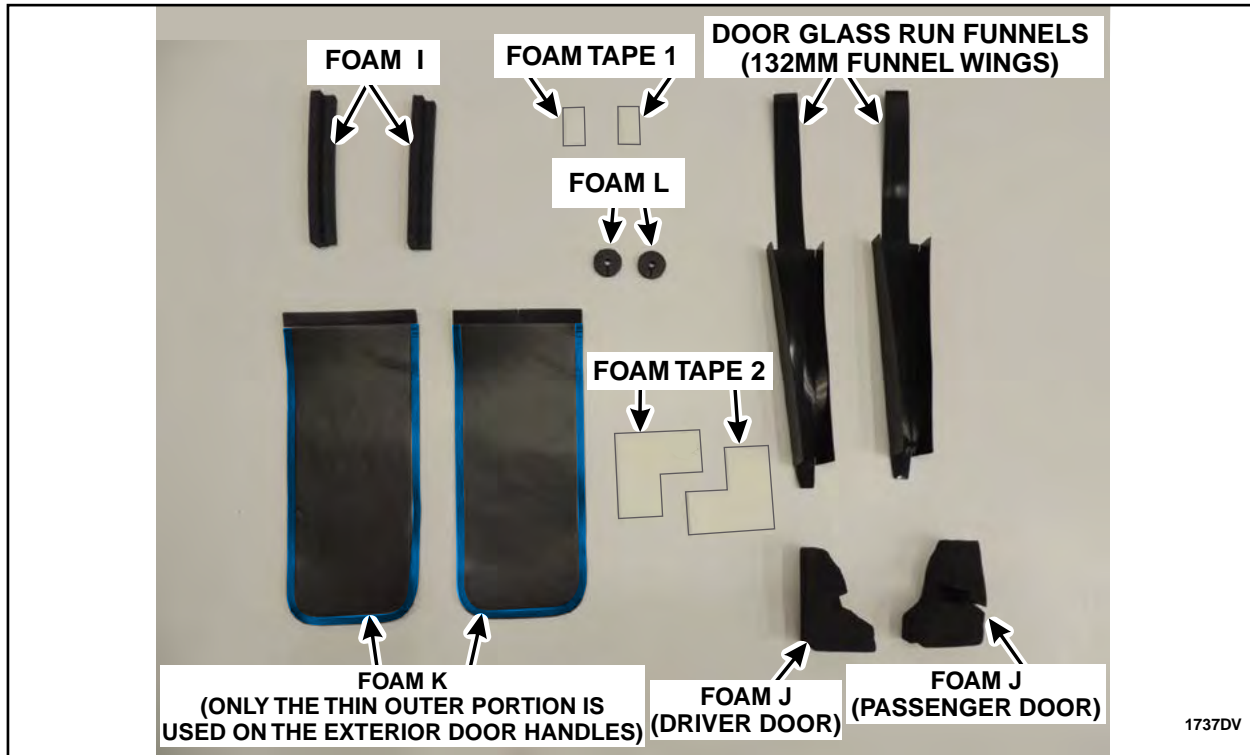

**FIGURE 74**

1. Install Foam J onto the rear door latch. See Figure 75.

**NOTE:** Driver door latch shown, passenger door latch similar.

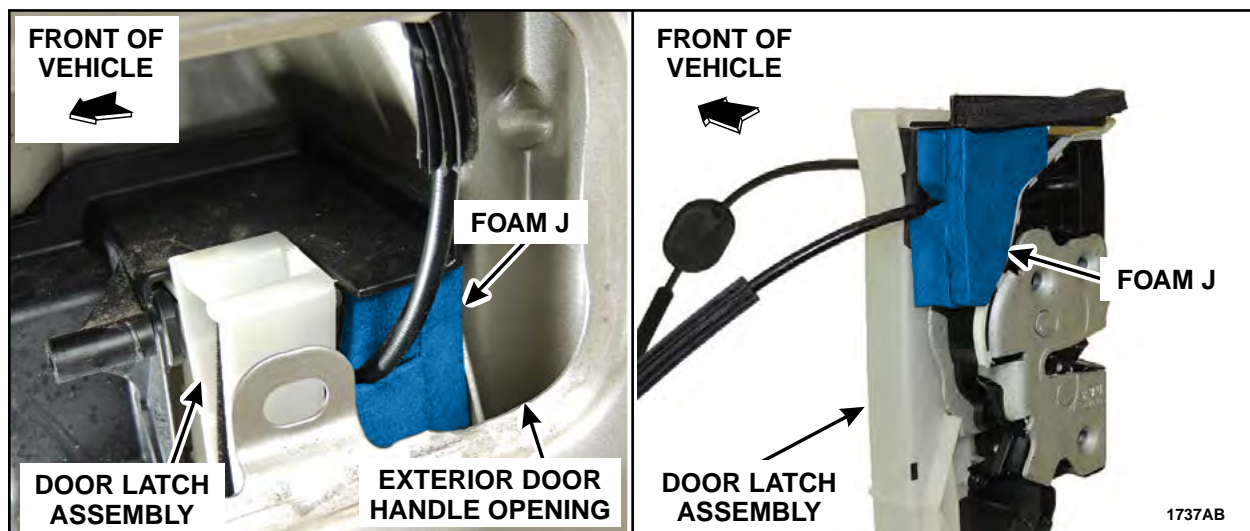

**FIGURE 75**



2. Install Foam L over the door latch cable and onto Foam J to cover the gap between the exterior door latch cable and Foam J. See Figure 76.

- The notch of foam L must point downward when installed.

**NOTE:** Driver door latch shown, passenger door latch similar.

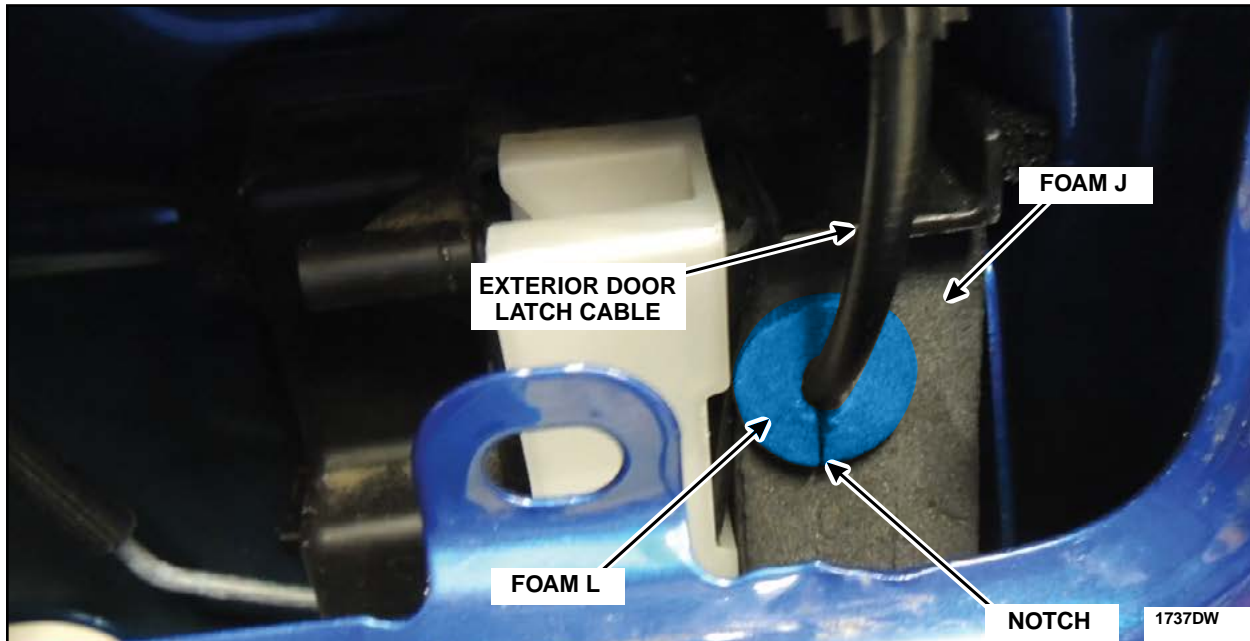
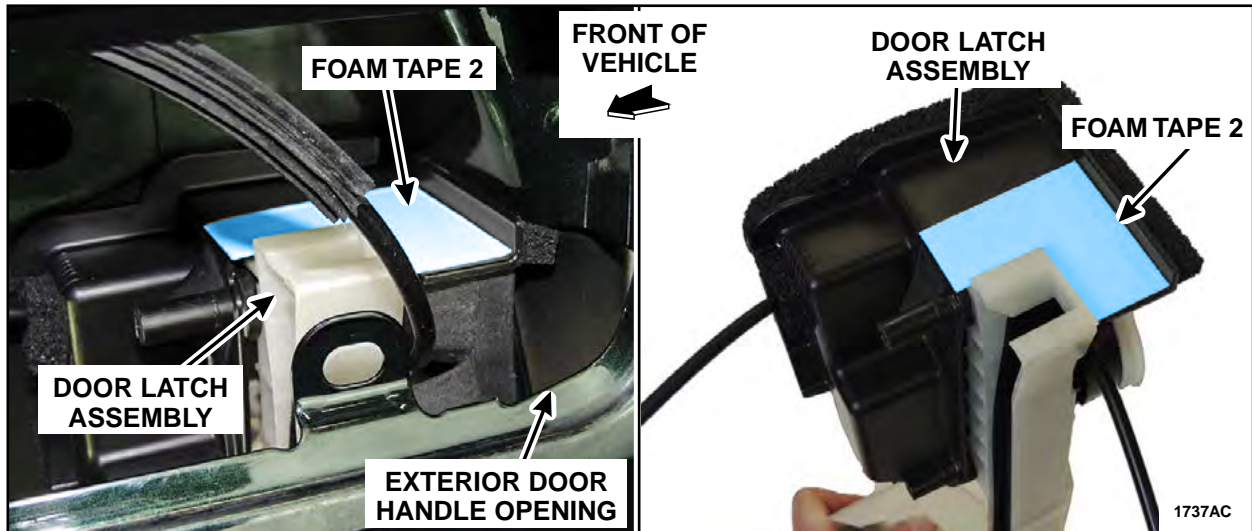

**FIGURE 76**



3. Clean the highlighted area on top of the door latch water shield with isopropyl alcohol and a clean shop cloth where the Foam Tape 2 will be installed. See Figure 77.

**NOTE:** Driver door latch shown, passenger door latch similar.



**FIGURE 77**

4. Install Foam Tape 2 on top of the rear door latch water shield. See Figures 78.

- Make sure that Foam Tape 2 attaches to the water shield and to the door glass run.

**NOTE:** Driver door latch shown, passenger door latch similar.

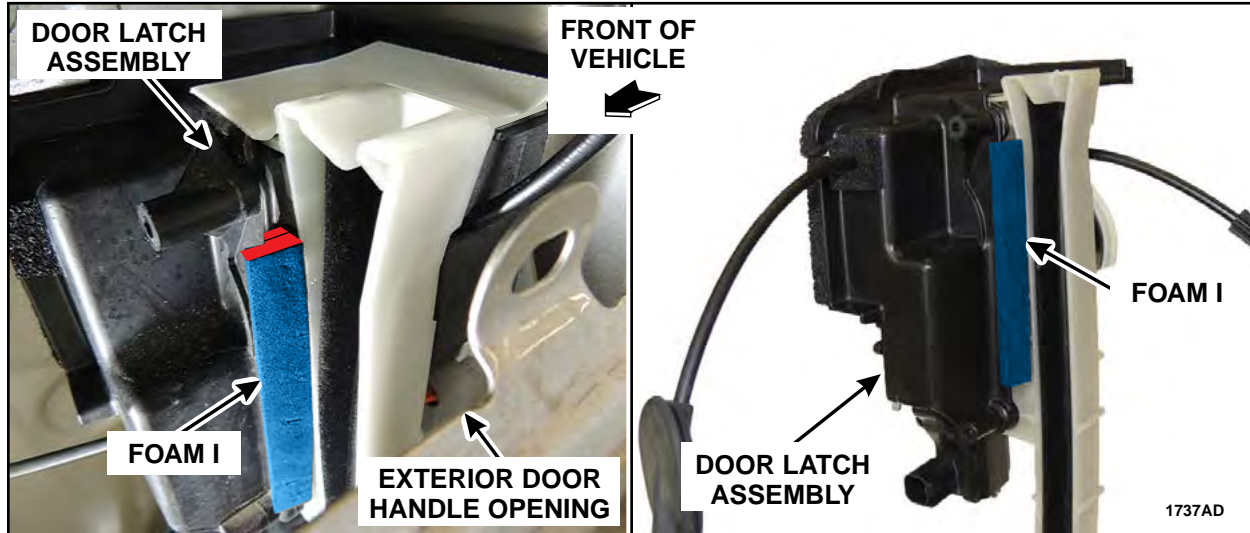

**FIGURE 78**



5. Install Foam I to cover the gap between the rear door latch assembly water shield and the door glass run. See Figure 79.

**NOTE:** Driver door latch shown, passenger door latch similar.



**FIGURE 79**

6. Apply Motorcraft® TA-30 silicone sealant in and over the mating area of the water shields to the door. Using light finger pressure smooth the bead of silicone. See Figure 80.

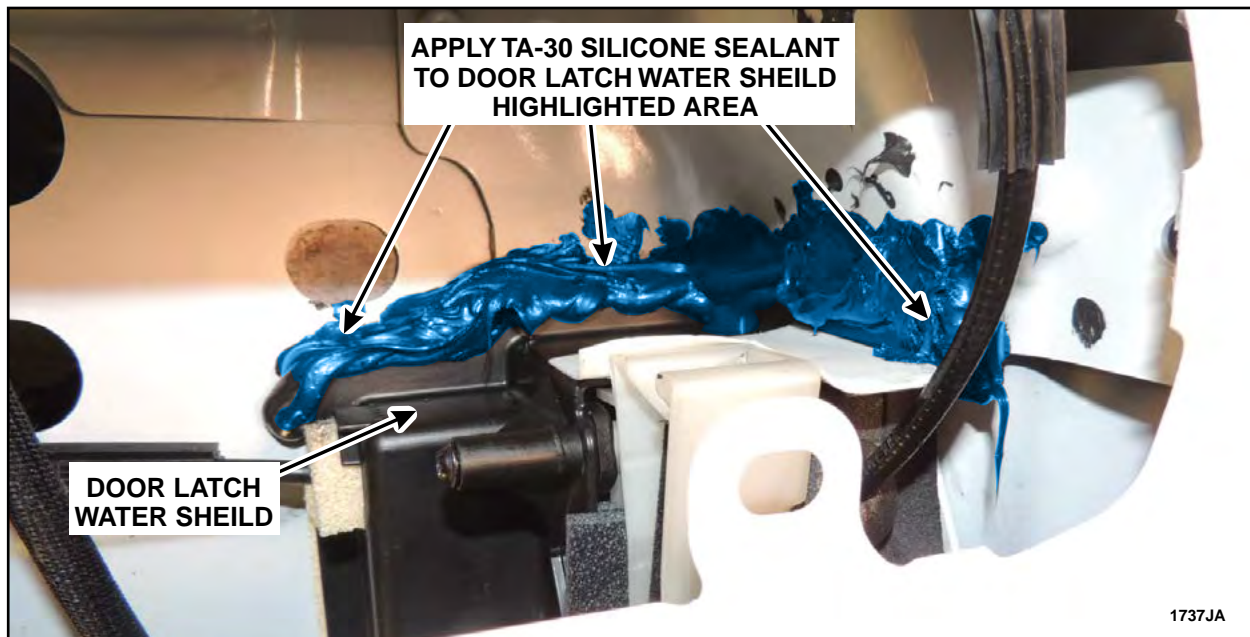

**FIGURE 80**





7. Position the rear door window glass down.
8. Install the door glass run funnel (132mm funnel wings), ensuring the lower tab is situated in the door glass run and the funnel sides sit at a 90° angle above the door glass run. Refer to Attachment V for additional information. See Figure 81.

**NOTE:** Verify the sides of the funnel are bent to 90° prior to installation.

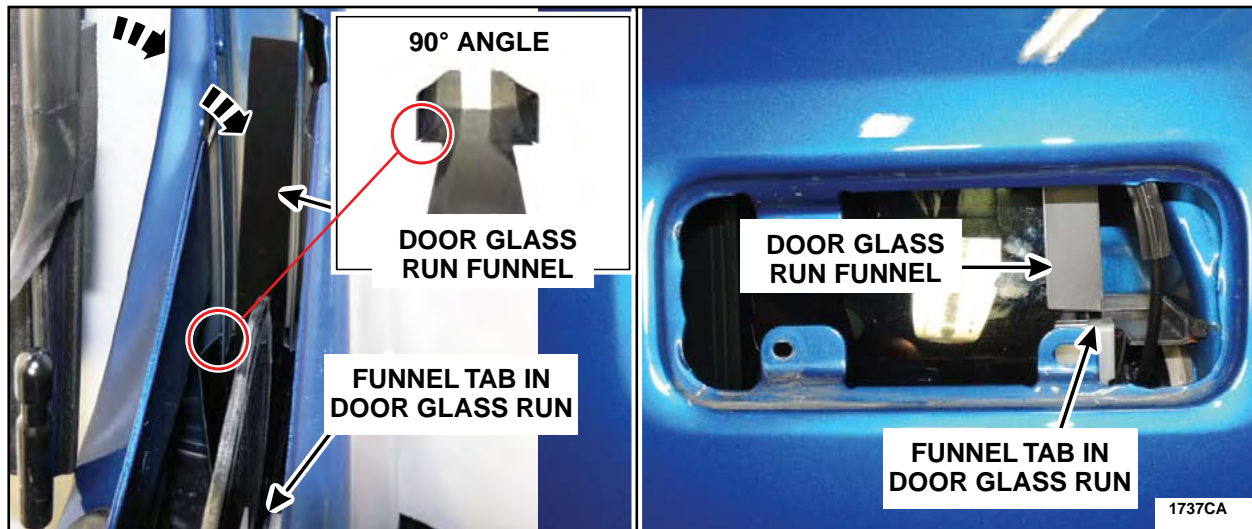

FIGURE 81





9. Install the rear door glass top run and inner belt moulding. See Figure 62.

**NOTICE: When installing the rear door glass top run make sure not to bend or damage the door glass run funnel. Check through the exterior door handle opening to verify that the funnel is positioned correctly.**

10. Position the rear door window glass up.

11. Apply supplied Foam Tape 1 in the location shown to hold the funnel in place. See Figure 82.

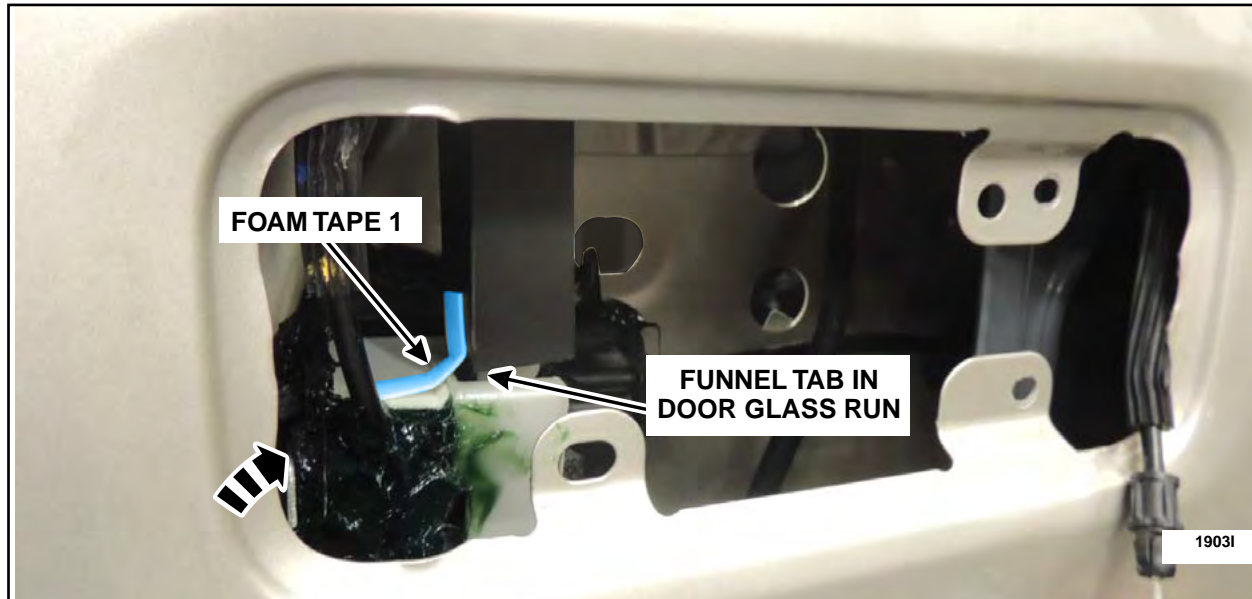
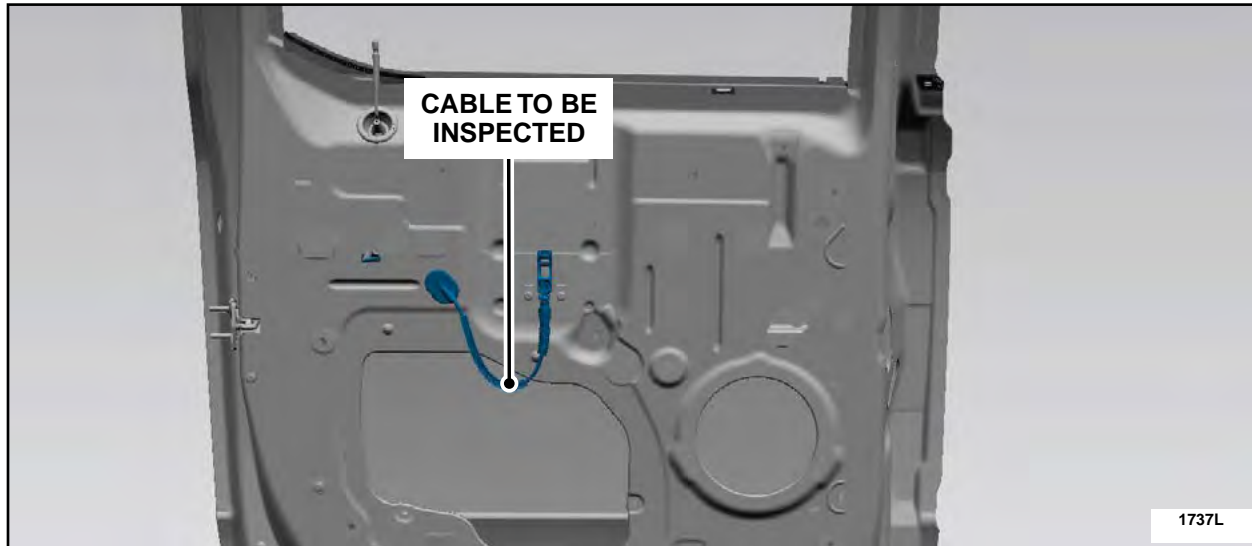

FIGURE 82



12. Inspect the interior door handle to latch cable for kinking. See Figure 83.

- Correct any kinks found in the cable by straightening the cable by hand as required.



**FIGURE 83**

13. Apply XG-11 grease on top of and around Foam L. The Foam L notch, the gap around the cable and Foam L, and the gap between the door latch assembly and Foam J must be filled with grease. See Figure 84.

**NOTE:** Do not allow the XG-11 grease to come into contact with moving components of the latch mechanism.



**FIGURE 84**



14. Using isopropyl alcohol and a clean shop cloth, thoroughly remove grease from the interior door handle cable mechanism. See Figure 85.

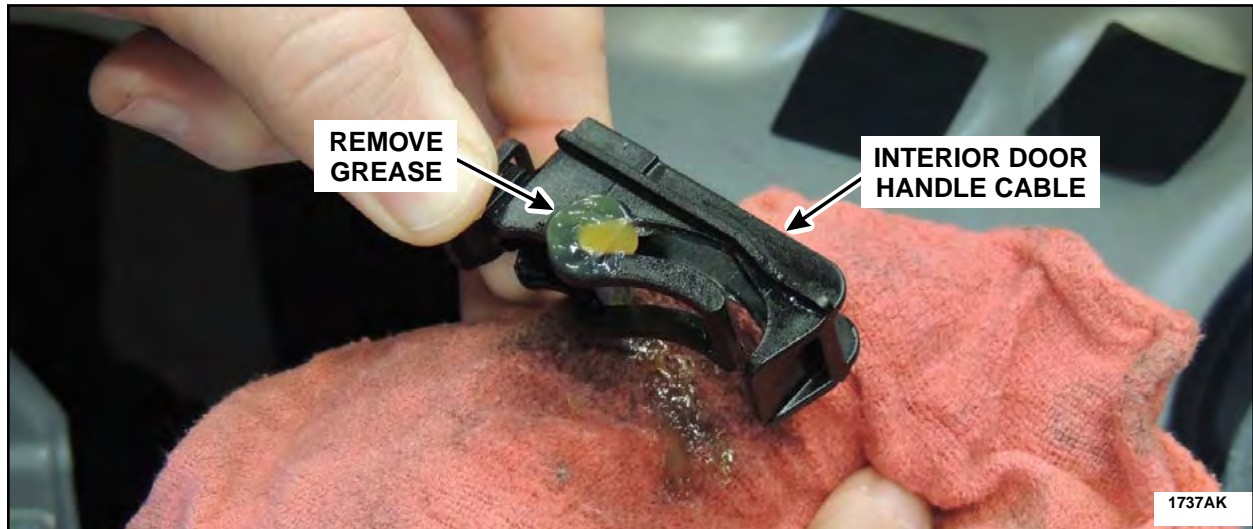

**FIGURE 85**

15. Unseat the interior door handle cable rubber grommet and while holding the end of the interior door handle cable in an upward position, spray Motorcraft® XL-6 Lubricant for five seconds down into the cable. See Figure 86.

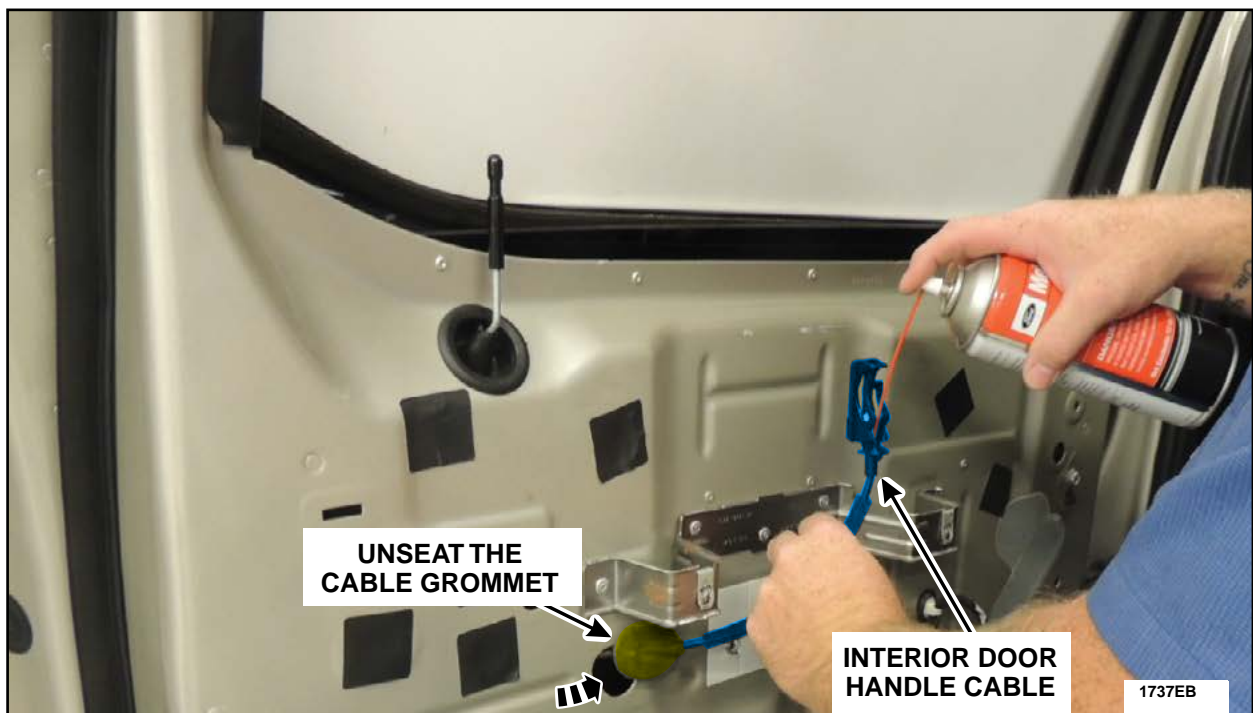

**FIGURE 86**



16. Using a bungee cord or other similar device, secure the interior door handle cable to the door in an upward position to allow the lubricant time to run down into the cable, until the interior door handle cable is reinstalled later in this procedure. See Figure 87.

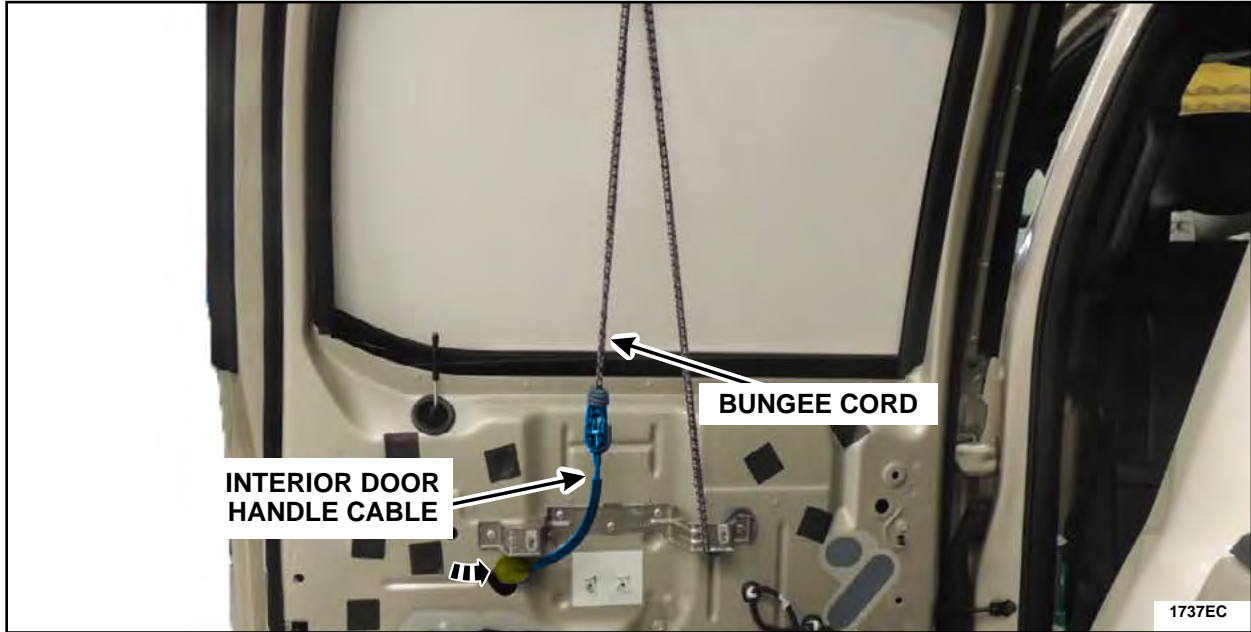

FIGURE 87





**NOTE:** The use of disposable gloves is required.

17. Towel dry the exterior door handle cable to absorb any residual moisture. Using a bungee cord or other similar device secure the exterior door handle cable to the door in an upward position as shown in Figure 88, to allow the undiluted Motorcraft® Premium Windshield Wash Concentrate (ZC-32-B2) or a 99 percent methyl hydrate (methanol) product time to run down into the cable, until the exterior door handle cable is reinstalled later in this procedure.

18. Using a locally obtained syringe, eye dropper or a similar applicator draw 10 ml of the undiluted Motorcraft® ZC-32-B2 Concentrate or a 99 percent methyl hydrate (methanol) product into the applicator. With the cable pulled out and the tip of the applicator positioned inside the arrowhead cable end fitting inject 2 ml between the cable shield and the cable then cycle the cable 5 times in and out of the cable shield. Repeat injecting fluid and cycling the cable a total of 5 times.

**NOTICE:** Place a shop towel around the exterior door handle cable, while performing this procedure, to prevent dripping onto the vehicle which could cause paint damage.

**NOTE:** Do not use a product that contains isopropyl alcohol. Only use a product containing methanol or a mix of methanol and ethylene glycol.

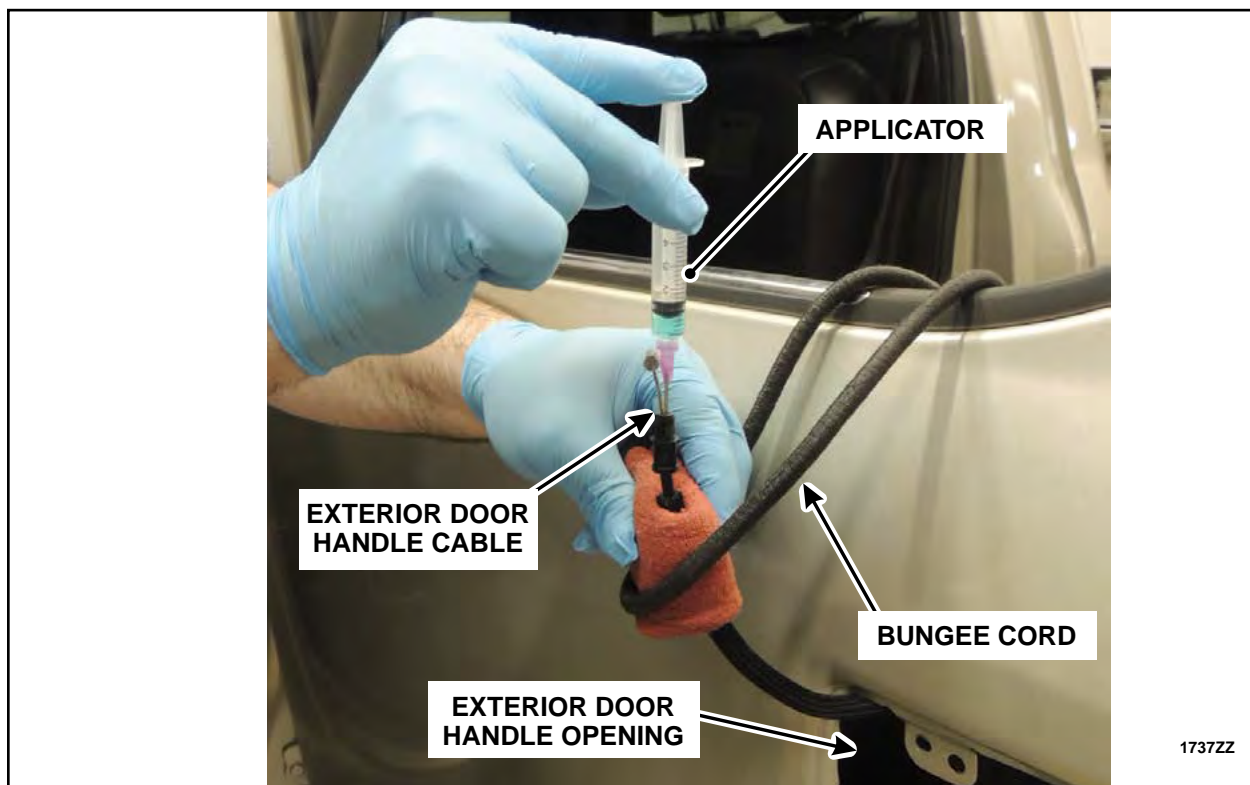

**FIGURE 88**



19. Using a clean shop cloth and isopropyl alcohol, clean the highlighted mating surface area of the exterior door handle. See Figure 89.

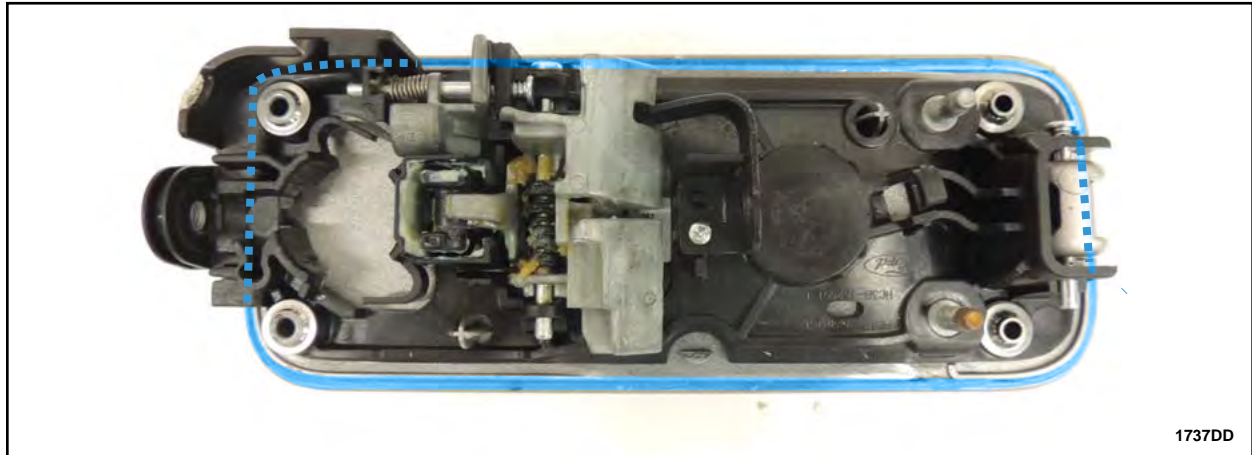

**FIGURE 89**

20. Using a clean shop cloth and isopropyl alcohol, clean inside the dotted lines on the mating surface area of the exterior door handle opening. See Figure 90.

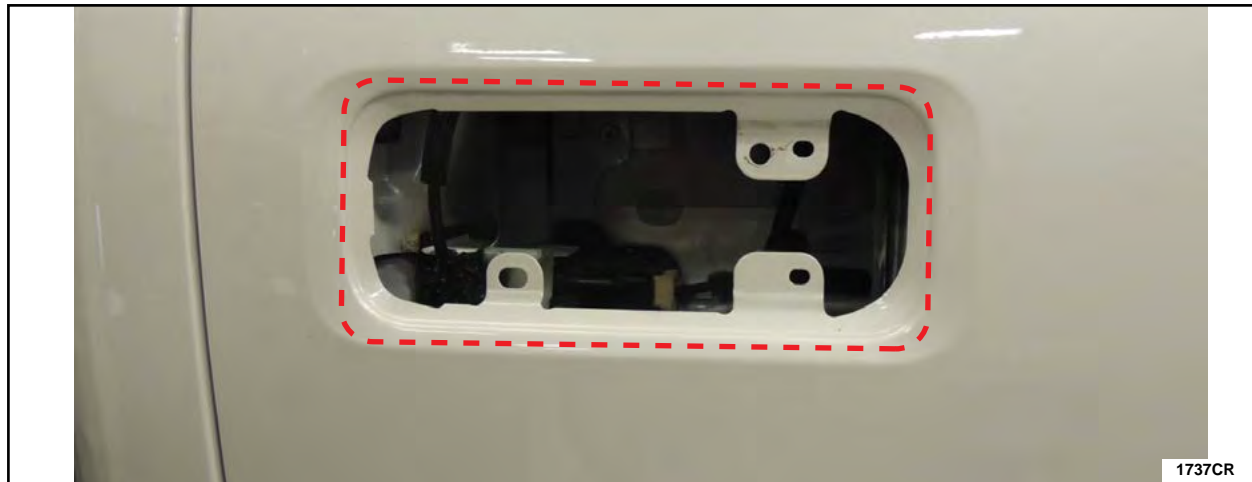

**FIGURE 90**



21. Install Foam K around the perimeter of the exterior door handle on top of the existing seal.

**NOTE:** Foam K will not wrap around the entire perimeter of the exterior door handle.

**NOTE:** Proper placement of Foam K is crucial for proper sealing and to avoid appearance concerns.

- A. Lay out Foam K on the exterior door handle and mark center as shown in Figure 91.
- B. Remove Foam K from the door handle and remove the back center portion of the adhesive backing then cut the protective backing in half. See Figure 91.
- C. Align the marks made on the Foam K and exterior door handle and adhere the back center portion to the exterior door handle as shown in Figure 92.
- D. Lay one side of Foam K down on the exterior door handle and without stretching the foam pull off the adhesive backing as you adhere Foam K to the exterior door handle as shown in Figure 92.
- E. Remove the protective backing from the other side leg of Foam K as shown in Figure 92.
- F. Without stretching the foam adhere it to the exterior door handle ensuring that both sides of Foam K are of equal length once secured. See Figure 93.

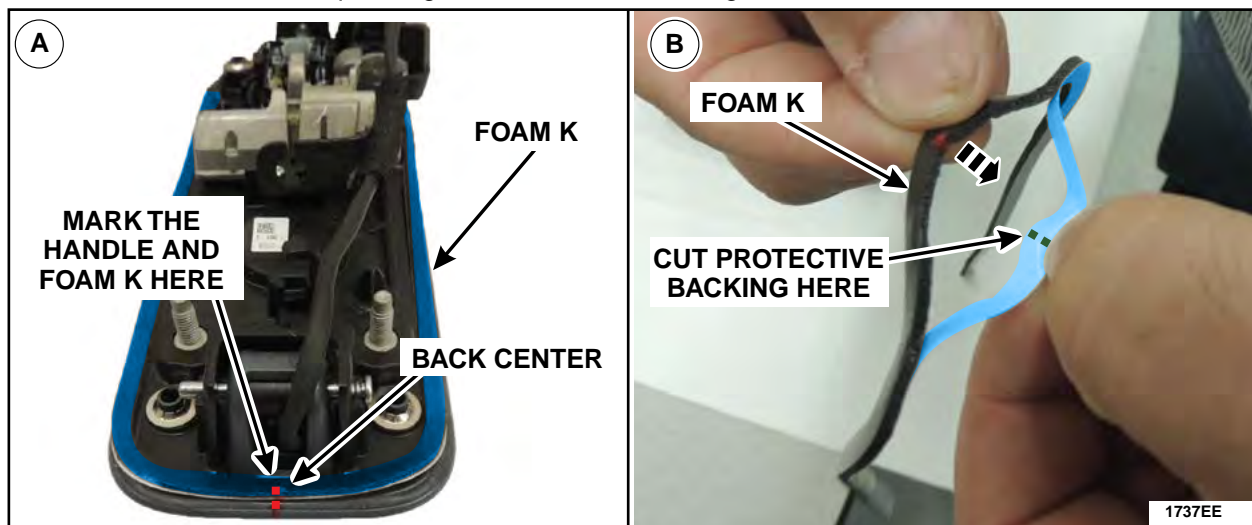

FIGURE 91



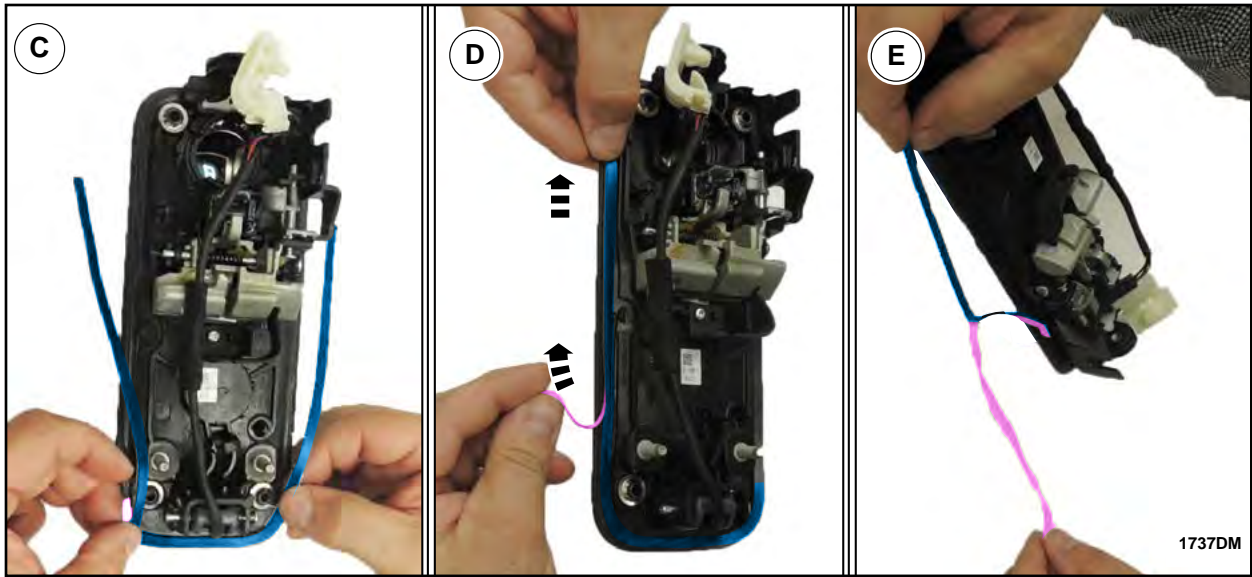

FIGURE 92

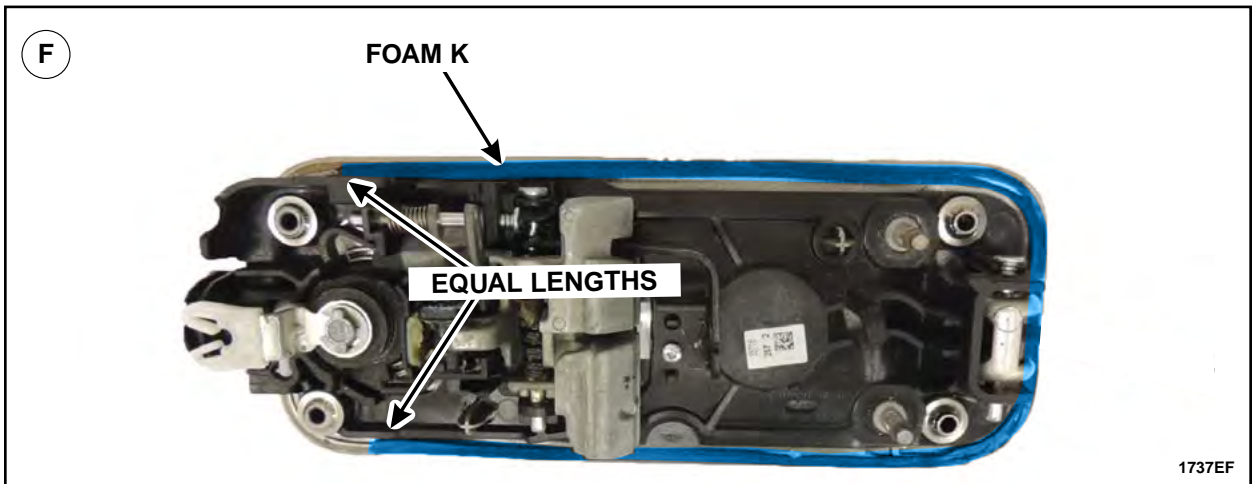
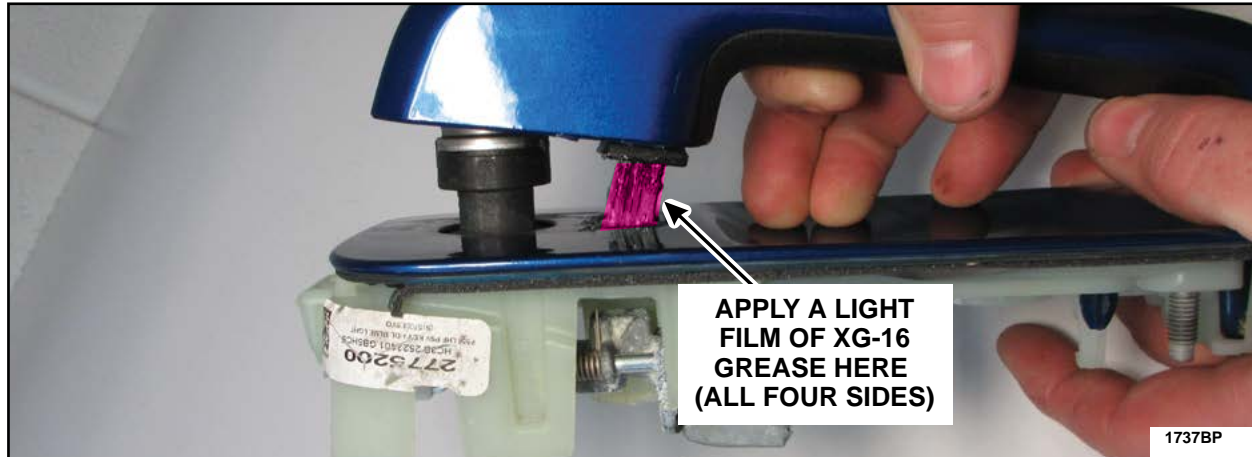

FIGURE 93





22. Using a clean shop cloth and isopropyl alcohol, clean the handle plunger then, using a brush, apply a light film of Motorcraft® *XG-16 low temperature* grease to all four sides of the exterior door handle plunger and to the mechanisms in the areas shown in Figures 94 and 95.



**FIGURE 94**

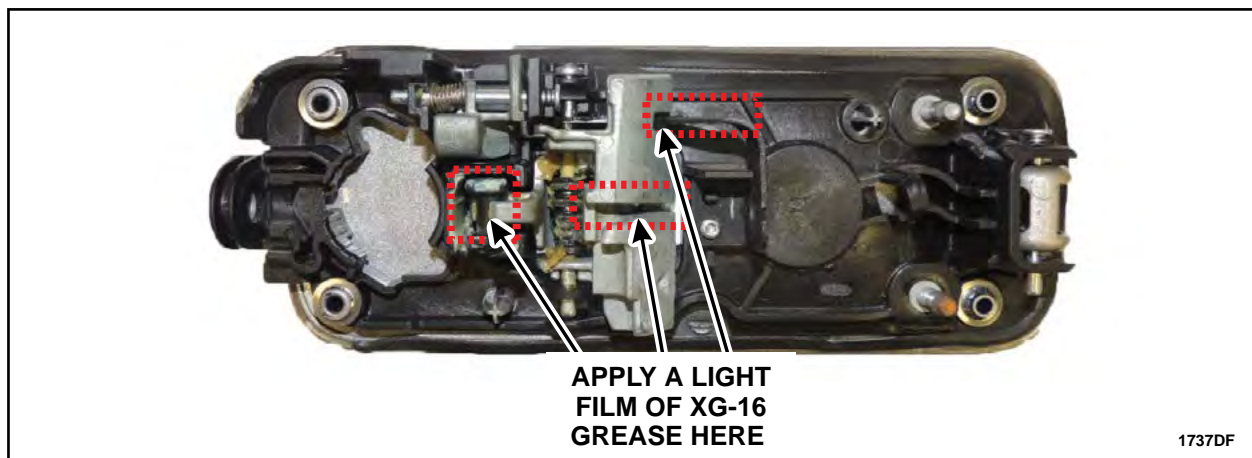

**FIGURE 95**



23. Apply a bead of Motorcraft® TA-30 silicone sealant to the rear vertical area of the rear door metal surface making sure that the sealant will overlap with the Foam K on the exterior door handle. See Figure 96.

**NOTE:** Proper placement of the Motorcraft® TA-30 silicone sealant is crucial to ensure proper sealing and avoid appearance concerns.

**NOTE:** Driver door shown, passenger door similar.

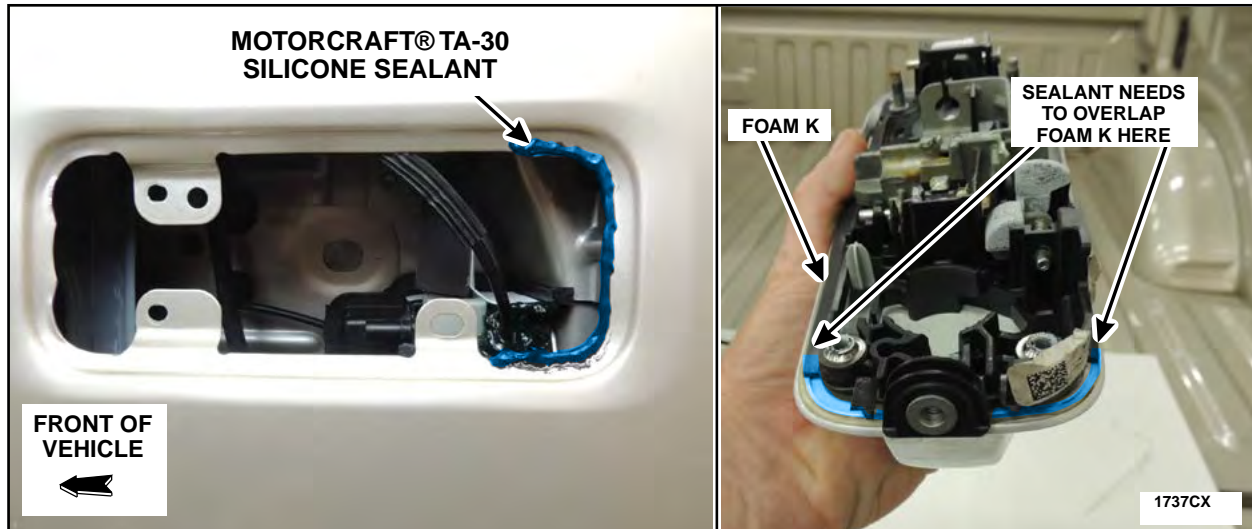
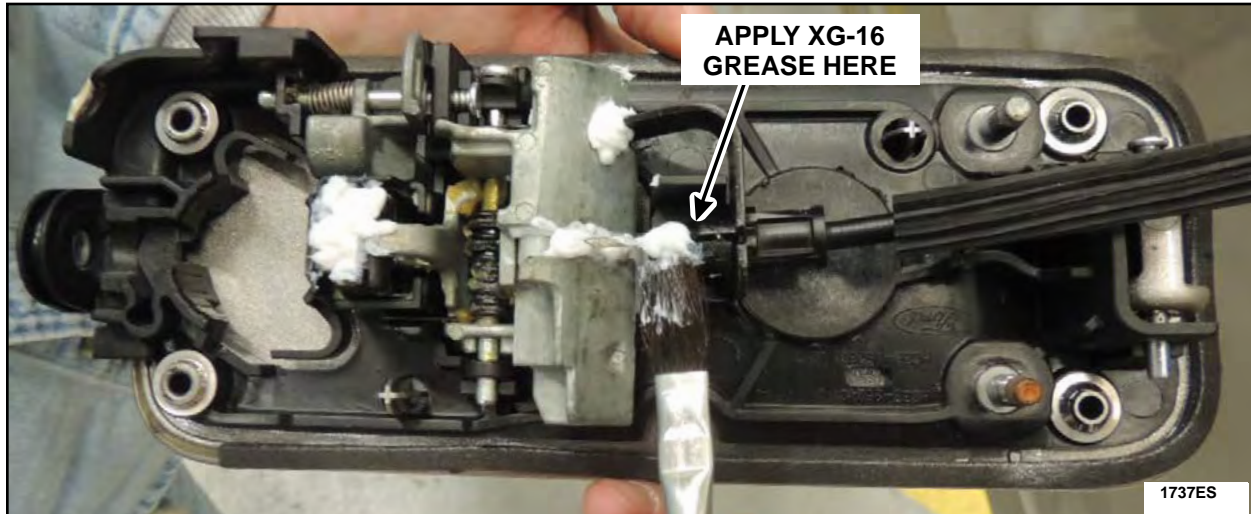

FIGURE 96



24. Remove the bungee cords used to hold the interior and exterior door handle cables up and seat the interior door handle cable rubber grommet.
25. Reconnect the exterior door handle cable to the door handle, then lubricate the door handle cable end with *XG-16 low temperature* grease as shown in Figure 97.



**FIGURE 97**

26. Install the handle cable wiper clip on the exterior door handle cable end. See Figure 98.

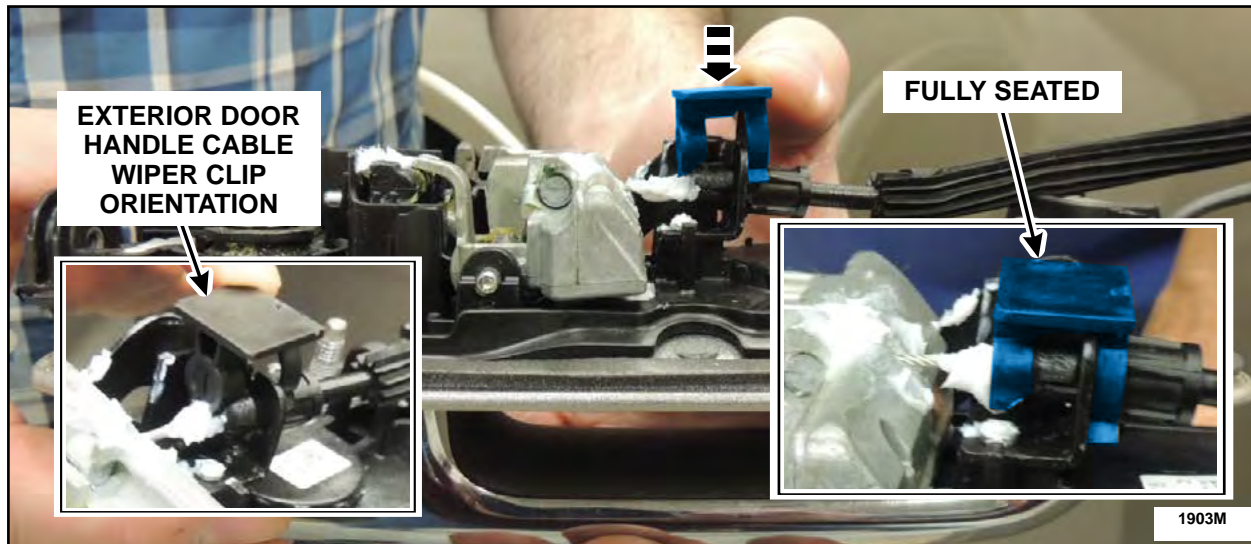

**FIGURE 98**

27. Reinstall the rear exterior door handles. Please follow the WSM procedures in Section 501-14.

**NOTICE: Reinstall the exterior door handle cable and retaining clips in the original factory position.**

28. Clean any excessive silicone around the exterior door handle perimeter with isopropyl alcohol, Q-tips and a clean shop cloth to avoid appearance concerns.

Crew Cab vehicle repair is complete.



## Rear Door Lower Latch Water Shield Kit Installation (F-150 Super Cab Vehicles With Safety Recall 17S33 Open)

**NOTE:** If the vehicle has previously had a rear lower door latch replaced, it may already have the latest level door latch water shield installed. If the Super Cab rear lower door latch has a large water shield installed as shown in Figure 103, then installation of a *new* water shield is not required.

**NOTE:** Procedure to be performed on both rear doors.

1. Remove the rear door interior trim panels. Please follow the WSM procedures in Section 501-05.
2. Remove the door panel weather shield for access. See Figure 99.



**FIGURE 99**





3. Inspect the interior door handle to latch cable for kinking. See Figure 101.

- Correct any kinks found in the cable by straightening the cable by hand as required.

4. Remove the three lower door latch bolts. See Figure 100.

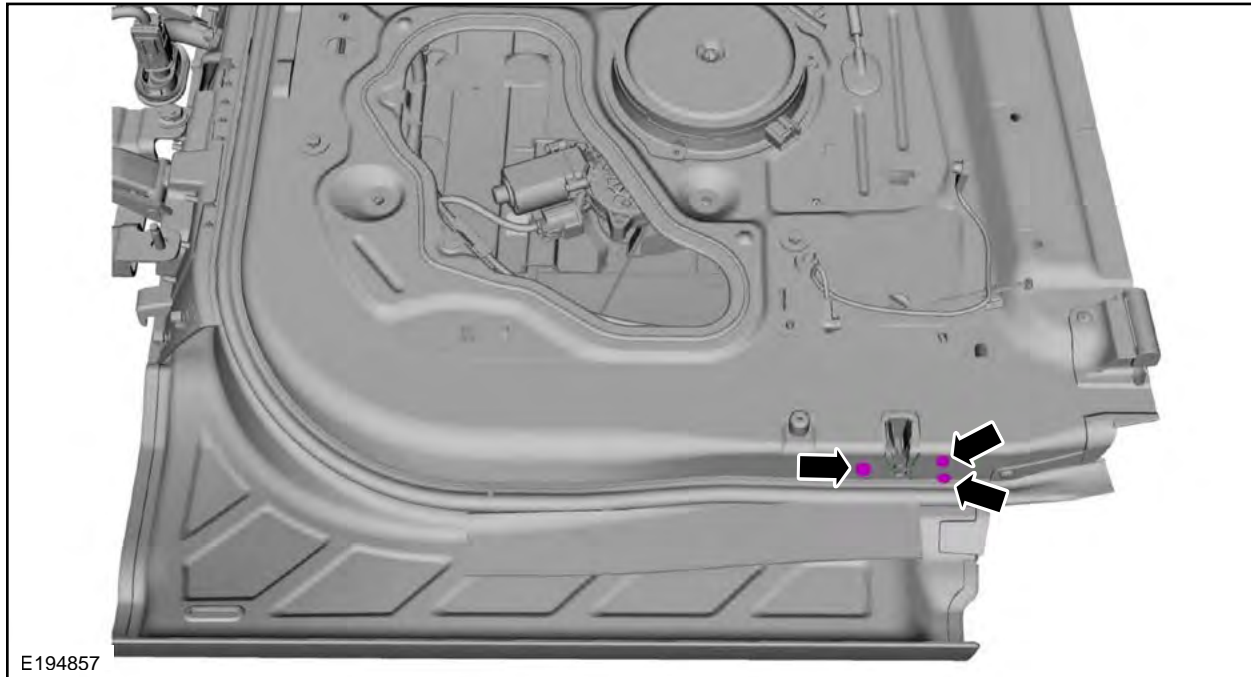

**FIGURE 100**



5. Detach the cable retainers and disconnect the electrical connector. Position the rear door latch outside of the door. See Figure 101.

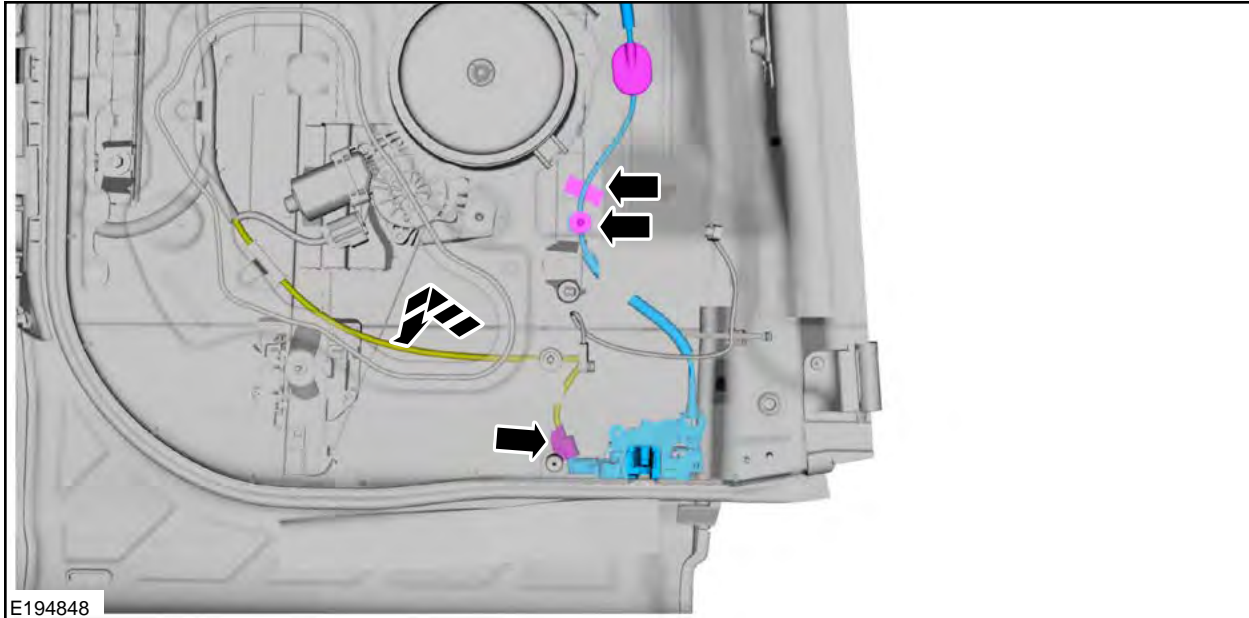

**FIGURE 101**

**NOTE:** Some F-150 SuperCab vehicles may be equipped with a smaller water shield than what is being installed in this program. The smaller shields must be removed and replaced. See Figure 102.

6. If equipped with small water shields, remove and discard the existing lower door latch water shields. See Figure 102.

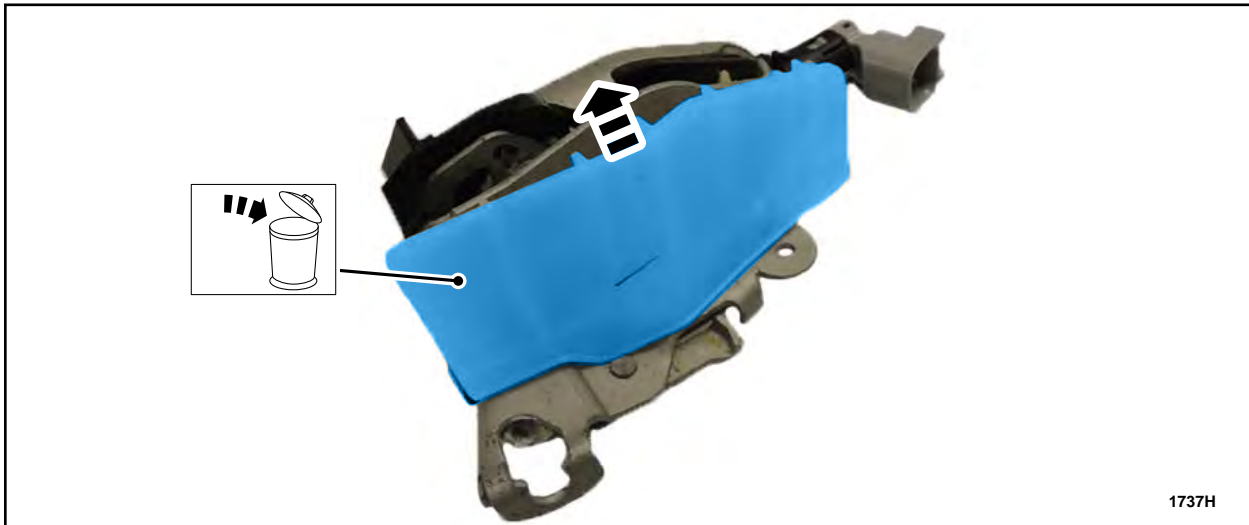

**FIGURE 102**



7. Using compressed air, blow out any debris or residual water from the latch assembly area.
8. Install a *new* door latch water shield onto the lower rear door latch. See Figure 103.

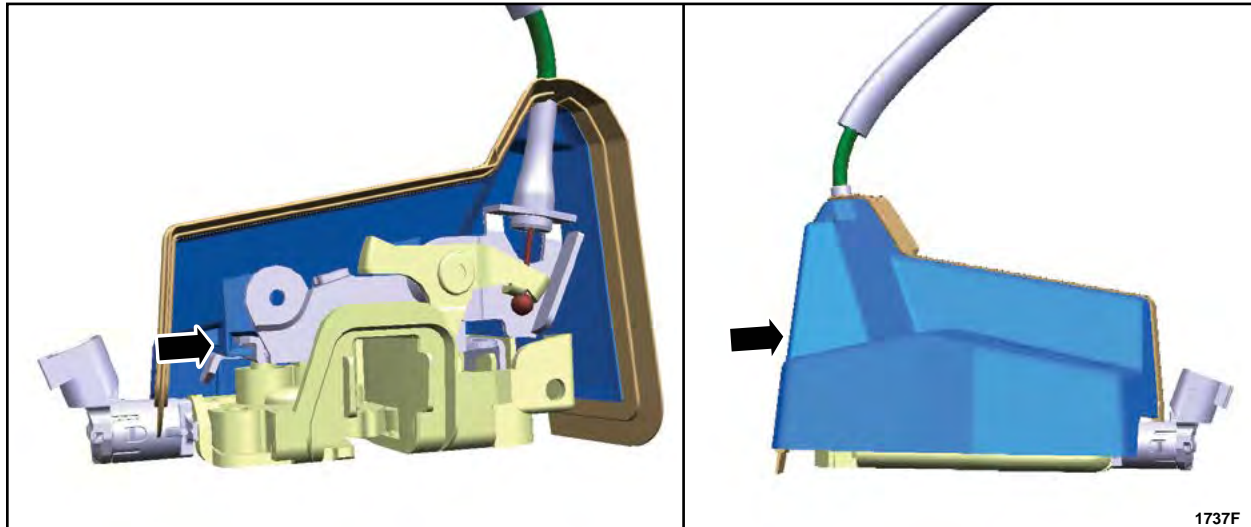

**FIGURE 103**

9. Position the rear door lower latch back into the door. Attach the cable retainers and connect the electrical connector. See Figure 101.
  10. Install the three lower door latch bolts. See Figure 100.
    - Torque 12 Nm (106 lb.in).
  11. Install the door panel weather shields. See Figure 99.
  12. Install the rear door interior trim panels. Please follow the WSM procedures in Section 501-05.
- Super Cab vehicle repair is complete.



**Customer Satisfaction Program 18N03 - Supplement #4**  
Certain 2015-2018 Model Year F-150 and 2017-2018 Model Year  
F-250-F-550 Vehicles - Door Latch Freezing Concerns

**New!** **INSTRUCTIONAL VIDEO LINKS**

**Video Links:** F-150 shown, F-250-F-550 is similar.

**IMPORTANT:** *Always refer to the dealer bulletin and the technical information for latest parts requirements and repair procedures.*

**NOTE:** The procedures below are listed in the order they are shown in the technical information (Attachment III).

**NOTE:** Some videos show the same procedure performed on a vehicle as well as on a bench for demonstration purposes.

**NOTE:** *The color of the grease used in the videos below may not reflect the color of the grease being used in the actual repair, as the required grease has been changed from XG-13 to XG-16 in most locations.*

Video 1: [Front Door Latch Water Shield Kit Installation](#) - All F-150 Vehicles, If 17S33 Open

Video 2: [Front Door Latch Rubber Water Shield Removal And Rubber Water Shield Retaining Pin Holes Sealing Procedure](#) - All F-150 Vehicles, If Rubber Water Shield Present

Video 3: [Front Door Glass Top Run And Outer Belt Moulding Sealing Procedure](#)

Video 4: [Door Glass Run Funnel And Door Glass Top Run Installation Procedure](#) - Rear Door Shown, Front Door Similar

Video 5: [Front Door Latch Sealing Procedure](#)

Video 6: [Exterior Door Handle Sealing Procedure](#) - Rear Door Shown, Front Door Similar

Video 7: [Rear Door Latch Water Shield Kit Installation](#) - Crew Cab Vehicles, If 17S33 Open

Video 8: [Rear Door Glass Top Run and Outer Belt Moulding Sealing Procedure](#)

Video 9: [Rear Door Latch Sealing Procedure](#)

Video 10: [Rear Door Lower Latch Water Shield Kit Installation](#) - F-150 Super Cab Vehicles, If 17S33 Open



## CERTAIN 2015-2018 MODEL YEAR F-150 AND 2017-2018 MODEL YEAR F-250 - F-550 VEHICLES — DOOR LATCH FREEZING CONCERNS

### OVERVIEW

Some of the door foam kits were packaged with incorrect size door glass run funnels. Dealers are to measure the door glass run funnel wings using the measurement guide below. If a door foam kit is found to have incorrect size door glass run funnels the correct size door glass run funnels can be removed from another kit, and that additional kit the door glass run funnels were removed from can also be claimed with this repair. All unused parts from the additional kit can be scrapped.

**NOTE:** This packaging error caused rear doors foam kit FL3Z-16308-N to be incorrectly packaged with door glass run funnels from front doors foam kits FL3Z-16308-M. Conversely, the front doors foam kits FL3Z-16308-M were also incorrectly packaged with door glass run funnels from rear doors foam kit FL3Z-16308-N. If foam kits FL3Z-16308-M or FL3Z-16308-N are found to have incorrect funnels the correct funnels can likely be found in the other kit.

**NOTE:** This packaging error was corrected in December 2018.

### SERVICE PROCEDURE - Door Glass Run Funnel Measurement Guide

#### Recommended Tool List:

General Tools	Tape Measure
---------------	--------------

1. Verify the correct door glass funnels are being installed by measuring the funnel wings as shown in Figure 1.

**NOTE:** Funnel modification is not advised.

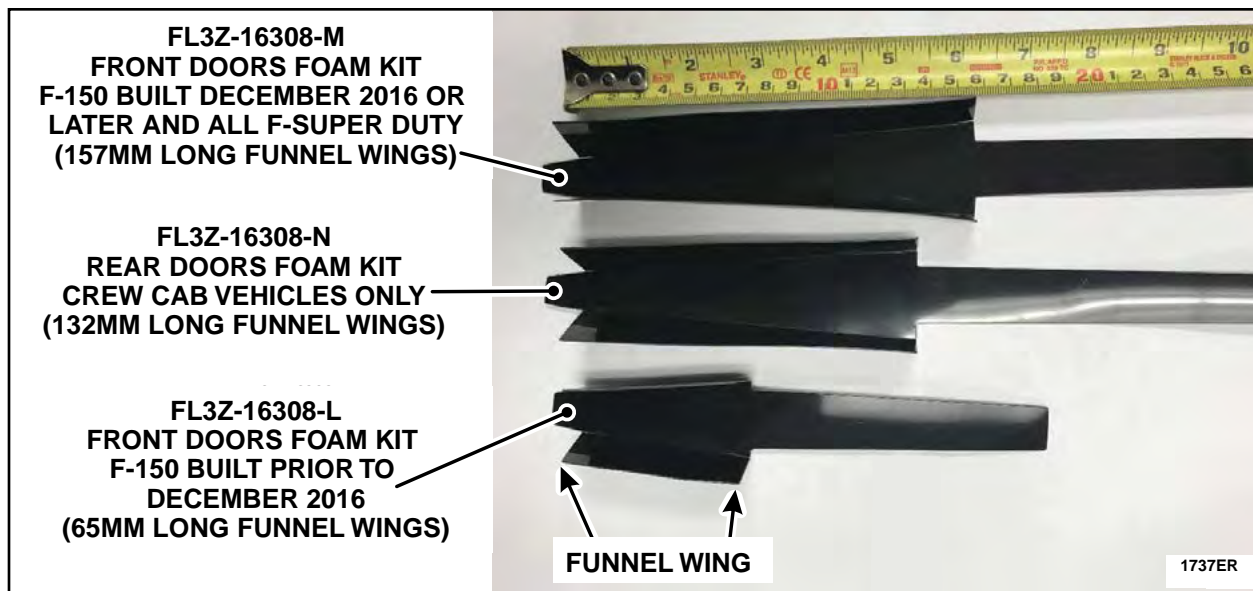

FIGURE 1

