

Attention: Service Manager, Service Advisors and
Technicians



AMENDED: Recall Bulletin 220809REV
Leveling Jack Hoses

****FLAT RATE CODES ON PAGE 10 FOR GAS
PRODUCT AND PAGE 16 FOR DIESEL PRODUCT
REPAIRS HAVE CHANGED****

Technicians: A vast majority of Motor Homes listed on this recall will require repair. Please preorder the appropriate repair parts kit and perform the repair as outlined to protect the hoses from heat or abrasion.

Attention: DEALERS ARE REQUIRED TO CALL REV RV TECHNICAL SUPPORT BEFORE BEGINNING ANY WORK. **Dealer Technical Support: (800) 816-9825**

Notice: REV requires a repair part kit to be purchased to perform this recall correctly. Preorder as needed.

Gas Units Parts Kit #10873796

Diesel Units Parts Kit #10873797

CALL REV PARTS (800) 591-0628 TO ORDER PARTS KITS PRIOR TO REPAIR.

AMENDED REPAIR BULLETIN ATTACHED
GAS PRODUCTS REPAIR ON PAGES 1-10
DIESEL PRODUCT REPAIR ON PAGES 1, 11-16
AFFECTED UNIT/VIN LIST ON PAGES 17-59

AMENDED Recall Bulletin 220809REV



**RECALL
BULLETIN:
220809REV**

**YEAR(S)
AFFECTED:
2018-2023**

**PRODUCT(S)
AFFECTED:**

Gas Products:
Bounder, Flair,
Flex, Fortis,
Southwind, Admiral,
Eclipse, Invicta,
Vacationer,
Jamboree, Augusta,
Vesta,

Diesel Products:
Discovery,
Discovery LXE,
Frontier,
Pace Arrow,
Pace Arrow LXE,
Armada, Endeavor,
Navigator, Nautica,

**MODEL(S)
AFFECTED:
All**

SUBJECT:
Hydraulic Hose
Routing

ISSUE DATE:
October 2022

AMENDED DATE:
January 04, 2023

The purpose of this Product Recall Bulletin is to inform REV dealers of the need to inspect and, if necessary, correct the routing of Lippert hydraulic hoses on certain model year 2018-2023 Fleetwood and Holiday Rambler brand gas motorhomes and 2021-2023 Fleetwood and Holiday Rambler brand diesel motorhomes.

A list of affected vehicle serial numbers appears at the end of this Bulletin.

CONDITION:

On motorhomes affected by this Recall, the hydraulic lines may not have been properly routed, secured, or protected.

INSTRUCTIONS:

***AMENDED = CHANGES TO THE FLAT RATE CODES ON PAGE 10 FOR GAS PRODUCT AND PAGE 16 FOR DIESEL PRODUCT REPAIRS**



Dealers are required to call REV Technical Support before beginning any work. Prior authorization is required to be submitted.

Failure to follow these instructions could result in a denied claim.

REV RV Dealer Technical Support: (800) 816-9825

• **READ THIS ENTIRE BULLETIN CAREFULLY BEFORE PROCEEDING AND FOLLOW ALL SAFETY PRECAUTIONS.**

- Before performing this recall, validate the completion status of the unit in question and review the list of affected units at the end of this bulletin to ensure the motorhome you are inspecting is part of this campaign.

Note to technician:

- **PHOTO REQUIREMENTS** - During inspection, if routing issues or damaged hoses are found, take photos showing the abrasion or damage for the claim.
- Take post repair photos of any hoses that are rerouted.

If there are any questions after reviewing the entire procedure, contact REV Dealer Technical Support: (800) 816-9825

This bulletin is supplied for technical information only and is not an authorization for repairs.

"It is impossible to know, evaluate and advise the service trade of all conceivable ways in which service might be done or of the possible hazardous consequences of each way. Accordingly, anyone who uses a service procedure or tool must first assure that neither personal safety nor vehicle safety will be jeopardized by the selected service methods."

CAUTION

- ENGINE EXHAUST COMPONENTS MAY BE HOT. ALLOW THE UNIT TO SIT AND COOL BEFORE BEGINNING UNDER UNIT INSPECTION/REPAIR.
- KEEP CLEAR OF ALL PINCH POINTS WHEN WORKING UNDER A MOTORHOME.
- THE LEVELING JACKS SHOULD NOT SUPPORT ANY WEIGHT OF THE MOTORHOME WHILE WORK IS PERFORMED.
- DO NOT WORK UNDER AN ELEVATED MOTORHOME UNLESS IT IS SUPPORTED BY A LIFT OR WITH JACK STANDS CAPABLE OF SUPPORTING ITS WEIGHT.
- HEED ALL PRECAUTIONS AND USE APPROPRIATE PERSONAL PROTECTIVE EQUIPMENT TO AVOID INJURY

RECALL BULLETIN 220809REV ***FOR GASOLINE UNITS ONLY***

INSPECTION AND REPAIR – Photos will be required

Always begin work while thinking of safety. The following are a few key points to get started:

- ✓ Park the motorhome on dry, level solid surface. The wheels will need to be turned all the way to the right side. Place the transmission into PARK and set the parking brake. Turn off the ignition and remove the ignition key. Maintain control of the keys while work is being performed.
- ✓ Chock the wheels to prevent movement.
- ✓ Use a floor jack to lift the frame enough to install jack stands. Make sure the floor jack and jack stands are properly rated for the vehicle weight.
- ✓ Use jack stands to support the coach while work is being perform

HYDRAULIC HOSE INSPECTION AND REPAIR FOR GASOLINE UNITS

In this procedure you will inspect **ALL** hydraulic leveling jack hoses for various conditions relating to abrasion and/or heat and remedy them once the inspection is completed if needed.

NEVER DISCONNECT A HYDRAULIC HOSE FROM THE JACK OR PUMP UNLESS THE HOSE IS DAMAGED. NOTE: DATE CODES PRINTED ON THE HOSE ARE REQUIRED FOR ALL DAMAGED HOSES. PRIOR AUTHORIZATION FROM REV RV GROUP IS ALSO REQUIRED.

STEP 1:

- A. Double check to make sure jack stands are in place to support the front and rear of the coach.
- B. Double check to make sure the wheels are chocked.
- C. Turn the wheels all the way to the right prior to performing any inspection or repair.

This bulletin is supplied for technical information only and is not an authorization for repairs.

"It is impossible to know, evaluate and advise the service trade of all conceivable ways in which service might be done or of the possible hazardous consequences of each way. Accordingly, anyone who uses a service procedure or tool must first assure that neither personal safety nor vehicle safety will be jeopardized by the selected service methods."

STEP 2:

- A. Start at the rear of the coach and inspect **ALL** hydraulic leveling hoses from the rear to front, side to side, & along the frame rails, looking for any hydraulic hoses that are at risk of damage due to chaffing or heat or bubbling. (See Figure 1)
- B. Look for hoses that are making contact with any corners or edges of the steel frame rail and/or attached brackets. Mark these areas with colored tape for reference to be used during the repair portion of this bulletin. (See Figure 2)
- C. Look for any hydraulic hoses that may be loose, looped too tightly, pinched, kinked, or not secured. Look at any looped hoses with less than a 4-inch radius. Mark these areas with colored tape for reference to be used during the repair portion of this bulletin. (See Figure 3)
- D. Look for any hoses that may be passing through a hole in the frame rail. Mark any areas with colored tape for reference to be used during the repair portion of this bulletin. (See Figure 4)
- E. Inspect hoses and mark any that may be too close to the exhaust pipes or heat sources.
- F. Determine if any hydraulic hoses appear to be wet from hydraulic fluid (ATF). You must verify wetness is hydraulic fluid. Wipe the hose off and visually look for signs or possible reasons for the leak. Make sure all information is clearly documented on the work order/claim.



Figure 1



Figure 2



Figure 3



Figure 4

STEP 3:

WARNING: Be aware of heat from the engine, exhaust or other sources

Inspect the condition of the hoses that cross over between the **two front leveling jacks**. Start in the passenger wheel well area, locate the leveling jack and follow the instructions below.

- A. Inspect the jack hose fittings for leaks. Contact Lippert Component Inc. if the jack shaft is displaying fluid.
- B. Carefully inspect the leveling jack hoses for wetness/fluid. Verify any wetness is hydraulic fluid, and not something unrelated. If hydraulic fluid is found to be present, determine root cause if possible.
- C. Inspect hydraulic hoses for any blisters, pin holes, melting, bubbles, or any other heat related issues including in the driver's side exhaust tailpipe area. (See Figure 5)
- D. Make sure the hoses do not have a coiled loop of slack on the passenger side. Move any slack from the passenger side to the driver side. (See Step 10 for repair procedure for specific details). (See Figure 6)

This bulletin is supplied for technical information only and is not an authorization for repairs.

"It is impossible to know, evaluate and advise the service trade of all conceivable ways in which service might be done or of the possible hazardous consequences of each way. Accordingly, anyone who uses a service procedure or tool must first assure that neither personal safety nor vehicle safety will be jeopardized by the selected service methods."

- E. The front axle crossover hoses should route through an insulated loop clamps (minimum of 2) and must be secured at or near the floor onto the steel truss. Hoses must not sag or droop and must remain parallel with the floor. (See Step 9 for repair procedure for specific details).
- F. If **nylon wire ties were used to secure** crossover hoses to the truss, remove old ties and replaced with insulated loop clamps. (See Step 9 for repair procedure for specific details).



Figure 5



Figure 6

REPAIR SECTION

(Start at the REAR OF COACH and work towards the front)

NOTE: If you have questions or something is discovered that is not clearly defined in this bulletin, please contact **REV RV DEALER TECHNICAL SUPPORT AT (800) 816-9825 immediately.**

STEP 4:

HOSE ABRASION REPAIR - STARTING IN THE REAR OF THE MOTOR HOME

- A. You will follow the same pattern for repair as you did with the inspection. (Contained in Steps 2 and 3) and proceed with repairs as required
- B. Ensure all leveling jack fittings are in good condition and are not leaking.
- C. Any areas that were marked with colored tape for potential abrasion from Step 2 - section B and D are required to have nylon protective material installed. Material can be found in the Recall Parts Kit. Once you have located the nylon protective material, carefully cut an appropriately sized piece for installation to ensure complete protection of the area in question. To install, start by opening the nylon sleeve and sliding the material on the hose in the area where the potential abrasion may occur.

Note: If the hose appears to be damaged, record the date code from the hose and contact REV DEALER SUPPORT (800) 816 9825. See Step 12 for further instructions regarding damaged hoses.

STEP 5:

HANGING OR MISROUTED HOSES

- A. Any areas that were marked with colored tape for hoses are hanging loose, in a bind or too tight, remove the nylon wire tie(s) and install nylon protective material to cover the hose prior to installing a new black wire tie located in the Recall Parts Kit. **See Figure 7**

This bulletin is supplied for technical information only and is not an authorization for repairs.

"It is impossible to know, evaluate and advise the service trade of all conceivable ways in which service might be done or of the possible hazardous consequences of each way. Accordingly, anyone who uses a service procedure or tool must first assure that neither personal safety nor vehicle safety will be jeopardized by the selected service methods."

- B. If securement of other nylon wire ties looks to be suspect replace them in the same manner as outlined above.
- C. Any kinked hoses should be closely inspected and possibly replaced if damaged. **See Step 12 for further instructions.**
- D. Hoses that are found to coiled or looped need to have the wire tie removed and a piece of nylon protective material added followed by a black nylon wire tie from the Recall Parts Kit.
- E. Coiled or looped hoses must have a hose radius of 4 inches or greater. If hoses are tighter than 4 inches the ties should be removed, and hoses repositioned to ensure a **4 inch or greater coil or loops**. Add nylon protective material and secure with a black wire tie, locate black wire ties in the Recall Parts Kit. **See Figure 8**



Figure 7



Figure 8

STEP 6:

LEVELING HOSES ROUTED THROUGH PASS-THROUGH HOLES IN FRAME RAIL

- A. Hoses in good condition, that are not wet or leaking hydraulic fluid and that are routed through a small hole in the frame will require a rubber grommet to be installed for protection. Grommets are located in the Recall Parts Kit are to be used to protect hoses that pass-through small openings in the frame rails. Using scissors or something similar, cut the grommet as shown in Figure 9. Once the grommet is cut, slide it over the hose near the frame rail and then push into place to fully protect the hose from the frame rail. Ensure that the grommet is fully seated. **See Figure 10**
- B. Hoses that route through larger holes/openings in the frame rails where grommets will not fit, install nylon protective material onto the hose to prevent abrasion. **See Figures 11 and 12.** If hoses are leaking, investigate the root cause and record the date code of the hose. See Step 12 for the hose replacement procedure for details.



Figure 9



Figure 10



Figure 11



Figure 12

This bulletin is supplied for technical information only and is not an authorization for repairs.

"It is impossible to know, evaluate and advise the service trade of all conceivable ways in which service might be done or of the possible hazardous consequences of each way. Accordingly, anyone who uses a service procedure or tool must first assure that neither personal safety nor vehicle safety will be jeopardized by the selected service methods."

STEP 7:

LEVELING HOSE ROUTED NEAR EXHAUST OR HEAT SOURCES

- A. In the driver's side rear exhaust tail pipe area, inspect the hose for blistering or heat related issues. If a hose is blistered it will need to be replaced. See Step 12 for hose replacement guidance.
- B. If the hose is not damaged, install a (2) 12-inch sections of silver heat reflective material to cover the (2 or on some models 3 hoses) located in that area. Take one section and wrap 2 hoses followed by using the other section for the remaining hose if applicable. Make sure the heat reflective material completely surrounds all three hoses. The cut edges of the reflective material should overlap each other before added white heat resistant wire ties. Add 4 white heat resistant wire ties to each of the 12-inch sections of silver heat reflective material. You must use the white heat resistance ties that are located in the Recall Parts Kit See Figures 12, 13 & 14

WARNING: Be aware of heat from the engine exhaust or other sources



Figure 12



Figure 13

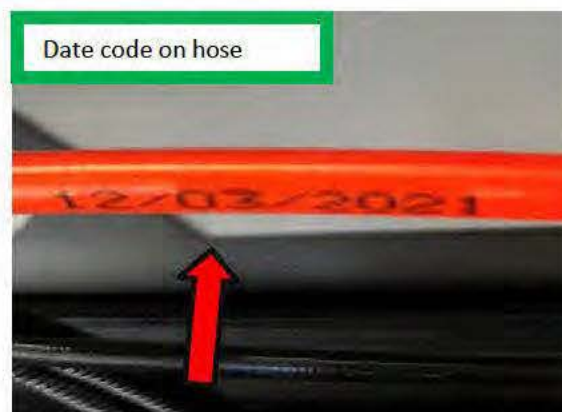

Figure 14

STEP 8:

IF WETNESS/LEAKING OF HOSE IS DETERMINED

- A. **REQUIRED** notations for pre-authorization/claim: In the rare event a damaged hose is discovered, take a photo clearly showing the issue and root cause. Also, make a specific notation of the damaged hose date code (see picture below), the color of the hose, which jack it operates, as well as the hose length. This information will assist your parts department when ordering a replacement hose. **NOTE: Do not order a whole replacement hose kit!**



This bulletin is supplied for technical information only and is not an authorization for repairs.

"It is impossible to know, evaluate and advise the service trade of all conceivable ways in which service might be done or of the possible hazardous consequences of each way. Accordingly, anyone who uses a service procedure or tool must first assure that neither personal safety nor vehicle safety will be jeopardized by the selected service methods."

NOTE: Hoses that need to be replaced will need to be purchased through **REV RV PARTS DEPT 800 591-0628** and pre-approved by **REV RV DEALER TECHNICAL SUPPORT AT (800) 816-9825** if any hose is leaking or damaged.

- B. Hoses that are wet, or leaking fluid, and are routed through a small hole in the frame rail will need replaced and a rubber grommet will need to be added to the hole in the frame. Grommets located in the Recall Parts Kit are to be used. Use scissors or something similar to cut the grommet. Once the grommet is cut, slide it over the hose near the frame rail and then push into place to fully protect the hose from the frame rail. Ensure that it is fully seated. **See Figure 15**
- C. Leaking hoses that route through larger holes/openings in the frame rails where grommets will not fit, install nylon protective material to prevent abrasion after the hose is replaced. If hoses are leaking, investigate the root cause and record the date code of the hose for the hose replacement procedure for details. **See Figure 16**

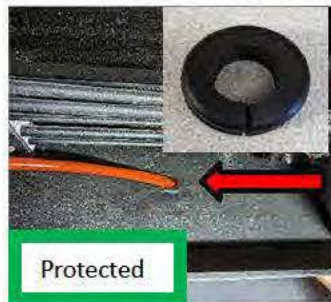

Figure 15



Figure 16

- D. Hoses that are wet, or leaking fluid due to abrasion will need replaced and nylon protective material will need to be added to the hose and secured properly with black wire ties.

NOTE: Wipe off wetness and validate if moisture is hydraulic fluid. If moisture is not hydraulic fluid, you can discard this area as it relates to this bulletin.

- E. Hose leaking at the jack fitting must have the torque checked. Do not overtighten. Torque specs 16~20 FT LBS for the fitting.

STEP 9:

LEVELING HOSES ROUTED NEAR THE ENGINE (crossover hose routing requirements)

For all gas units: The front crossover hoses that connect the passenger front jacks to the driver's side must be routed through an insulated loop clamps (minimum of 2) and must be secured at or near the floor onto the steel truss. Hoses must not sag or droop and must remain parallel with the floor. Add 3rd insulated loop clamp if needed. Extra insulated loop clamp can be located in the Recall Parts Kit. See Step 11 for more information.

- A. Hoses that are secured **with nylon wire ties to the truss** will need to have the ties removed and insulated loop clamps added. Insulated loop clamps and screws are located in the Recall Parts Kit. **See Figure 17**
- B. Hoses that are not secured within 1-2 inches of the bottom of the floor will need to be repositioned and secured to the steel truss. This may require cutting wire ties and repositioning the hose(s). If loop clamps are too low, remount them closer to the floor. **See Figure 18**

This bulletin is supplied for technical information only and is not an authorization for repairs.

"It is impossible to know, evaluate and advise the service trade of all conceivable ways in which service might be done or of the possible hazardous consequences of each way. Accordingly, anyone who uses a service procedure or tool must first assure that neither personal safety nor vehicle safety will be jeopardized by the selected service methods."

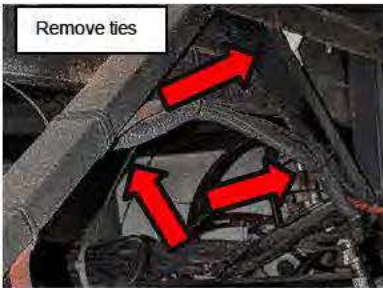

Figure 17



Figure 18



Pictures required of rerouted hoses for the authorization or claim.

STEP 10:

If a coiled loop of hose is found in the passenger side wheel well area, it will need to be relocated (Do not disconnect).

- A. To relocate, cut the wire ties holding the hoses in the passenger wheel well area. **See Figure 19**
- B. Fish the previously coiled hose excess through the 2 loop clamps located near the bottom of the floor and attached to the steel truss. Create a similar coil of excess hose near the driver's side jack area behind the driver side mud flap. Add nylon protective material on the hoses prior to attaching the hose with a black nylon wire tie to the steel structure in that area.

NOTE: Be sure to maintain a minimum of 4-inch radius in the hose while looped. Add nylon protective material to any portion of the hose that will be in contact with an abrasion point.



Figure 19

REQUIRED FOR ALL GAS MOTOR HOMES – after completing Steps 9 and 10

STEP 11: THIS WILL ONLY BE DONE ON THE PASSENGER SIDE JACK HOSE AREA

Note: MAKE SURE THE STEERING WHEEL IS TURNED TO THE RIGHT for better access and jack stands are in place.

ATTENTION: By design, hoses may be routed on either the front side OR rear side of the steel truss. The protection procedure should be the same regardless of which side the hose is located. **Do not move** the hose(s) from one side of the truss to the other. Follow the procedure by adding reflective material near the jack up 24 inches while making sure hoses are mounted high on the truss with insulated loop clamps.

This bulletin is supplied for technical information only and is not an authorization for repairs.

"It is impossible to know, evaluate and advise the service trade of all conceivable ways in which service might be done or of the possible hazardous consequences of each way. Accordingly, anyone who uses a service procedure or tool must first assure that neither personal safety nor vehicle safety will be jeopardized by the selected service methods."

- The passenger wheel well area leveling jack hoses must be protected with heat reflective material.
- Locate the hydraulic hoses (typically 1 black and 1 orange) that are attached to passenger front jack that cross over to the driver side jack. **See Figure 20**

NOTE: Make sure hoses are not wet, leaking fluid, and look carefully for blistered or bubbled areas. If the hoses are wet, leaking, blistered, or bubbled, replace the hose and cover new hose with heat reflective material from the Recall Parts Kit as outlined below.

If the hoses look to be in good condition, locate the 24-inch piece of silver heat reflective material in the Recall Parts Kit.

- A. Begin by wrapping the hoses (both together) with the heat reflective material starting approximately 6-8 inches from the jack. **See Figure 21**



Figure 20



Figure 21

- B. Do not disconnect the jack hoses.
- C. To fully protect the hoses, make sure to keep the open side of the U-shaped heat reflective material points toward the back of the unit. Make sure the heat reflective material completely surrounds both the hoses.
- D. The cut edges of the material should overlap each other before added white heat resistant wire ties. The overlapped seams should be on the rear side of the hose wrap to reduce air intrusion.
- E. Continue as far up the hose toward the insulated loop clamp. (Reflective material and white wires are located in the Recall Parts Kit)
- F. Continue to form the heat reflective material around the hoses making sure not to allow gaps.
- G. **CAUTION: Do not use the black ties near heat or in this area. Use white high temp wire ties every 4 inches from near the jack fitting to the insulated truss loop clamp.**
- H. Check hydraulic fluid level in the reservoir tank

STEP 12:

Hose replacement guidelines –

Don't not remove the defective hose! Remove the terminal ends, bag one end (to catch fluid) and carefully blow out any existing hydraulic fluid, and permanently cap or plug both ends.

Hydraulic hoses may be under pressure and can cause severe injury if suddenly removed. Use protective gloves and a face shield and or safety glasses with side shields. Cover all exposed skin. Hoses are under pressure and spraying fluid may be expected. Lower jacks about 1 to 2 inches from the fully retracted position can equalize the pressure.

This bulletin is supplied for technical information only and is not an authorization for repairs.

"It is impossible to know, evaluate and advise the service trade of all conceivable ways in which service might be done or of the possible hazardous consequences of each way. Accordingly, anyone who uses a service procedure or tool must first assure that neither personal safety nor vehicle safety will be jeopardized by the selected service methods."

- Search for Lippert hose replacement on the internet. (Search for: Hydraulic hose replacement/Lippert customer support (lci.com) for basic instructional video. Leveling jack fittings must have the proper torque. Do not overtighten. Torque specs 16~20 FT LBS for the fittings.

CAUTION: Use special care when working on tag axel motor homes when replacing a hose.



NOTE: If there are any irregularities to the hoses, take several clear photos and please call Dealer Technical Support at (800) 816-9825

Gas Parts Kit #10873796 Gas Kit, Recall 220809REV, Leveling Jack Hoses

Tools:

Jack	Scissors	Side Cuts	Clean Shop Towels
Jack Stands	Wrench 7/16	Driver	Dextron 3 ATF as needed
Wheel Chocks	Wrench 9/16	Flashlight	

WARRANTY LABOR ALLOWANCE: 220809REV Leveling Jack Hoses

WARRANTY LABOR ALLOWANCE: Use flat rate codes:

6307 - 12 Inspected/Defective/Repaired Gas Product Only 1.0 hr. Prior Authorization Required

*Flat Rate Time for each hose needing replaced is 1.3 hours. **Date Code from hose and Prior Authorization are required.** See Flat Rate Manual for details

If circumstances arise with this repair that require additional attention, please make sure to include that information on your warranty request.

This bulletin is supplied for technical information only and is not an authorization for repairs.

RECALL BULLETIN 220809REV

FOR DIESEL UNITS ONLY

INSPECTION AND REPAIR INSTRUCTIONS - Photos will be required

Always begin work while thinking of safety. The following are a few key points to get started:

- ✓ Park the motorhome on dry, level solid surface. Place the transmission into NEUTRAL and set the parking brake. Turn off the ignition and remove the ignition key. Maintain control of the keys while work is being performed.
- ✓ Chock the wheels to prevent movement.
- ✓ Use a jack to lift the frame enough to install jack stands. Make sure the jack and jack stands are properly rated for the vehicle weight.
- ✓ Use jack stands to support the coach while work is being performed.

HYDRAULIC HOSE INSPECTION AND REPAIR FOR DIESEL UNITS

In this procedure you will inspect **ALL** hydraulic leveling jack hoses for various conditions relating to abrasion or damage and remedy them once the inspection is completed if needed.

NEVER DISCONNECT A HYDRAULIC HOSE FROM THE JACK OR PUMP UNLESS THE HOSE IS DAMAGED AND HAS BEEN GIVEN PRIOR AUTHORIZATION FROM REV RV GROUP IS REQUIRED

Date codes printed on the hose are required for all damaged hoses.

STEP 1:

- A. Double check to make sure jack stands are in place to support the front and rear of the coach.
- B. Double check to make sure the wheels are chocked.

STEP 2:

- A. Start at the front of the coach and inspect **ALL** hydraulic leveling hoses from the front to rear, side to side, & along the frame rails, looking for any hydraulic hoses that are at risk of damage due to chaffing or leaking.
- B. Look for hoses that are making contact with any corners or edges of the steel frame rail and/or attached brackets. Mark these areas with colored tape for reference to be used during the repair portion of this bulletin. **See Figure A**



Figure A

- C. Look for any hydraulic hoses that may be loose, looped too tightly, pinched, kinked, or not secured. Look at any looped hoses with less than a 4-inch radius. Mark these areas with colored tape for reference to be used during the repair portion of this bulletin. **For example, see Step 4 Figures 4 & 5 in Repair Section**

This bulletin is supplied for technical information only and is not an authorization for repairs.

"It is impossible to know, evaluate and advise the service trade of all conceivable ways in which service might be done or of the possible hazardous consequences of each way. Accordingly, anyone who uses a service procedure or tool must first assure that neither personal safety nor vehicle safety will be jeopardized by the selected service methods."

- D. Look for any hoses that may be passing through a hole in the frame rail. Mark any areas with colored tape for reference to be used during the repair portion of this bulletin. **For example, see Step 4 Figure 10 in Repair Section**
- E. Determine if any hydraulic hoses appear to be wet from hydraulic fluid (ATF). You must verify wetness is hydraulic fluid. Wipe the hose off and visually look for signs or possible reasons for the leak. Make sure all information is clearly documented on the work order/claim.
- F. Inspect the jacks for leaks at the hose fittings.
- G. Carefully inspect the leveling jack hoses for wetness/fluid. Verify any wetness is hydraulic fluid, and not something unrelated. If hydraulic fluid is found to be present, determine root cause if possible.
- H. Inspect hydraulic hoses for any blisters, pin holes, bubbles, or any other issues.

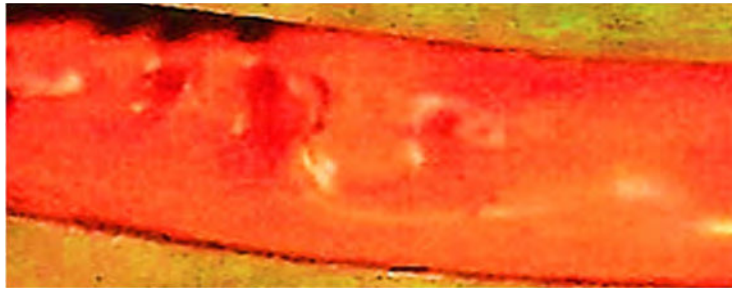

Figure 1

REPAIR SECTION (Start at the FRONT OF COACH and work TOWARDS REAR)

NOTE: If you have questions or if something is discovered that is not clearly defined in this bulletin, please contact **REV RV DEALER TECHNICAL SUPPORT AT (800) 816-9825 immediately.**

STEP 3:

HOSE ABRASION REPAIR - STARTING IN THE FRONT OF THE MOTOR HOME

- **You will follow the same pattern for repair as you did with the inspection. (Contained in Step 2) and proceed with repairs as required**
- Hose leaking at the jack fitting must have the torque checked. Do not overtighten. Torque specs 16~20 FT LBS for the fitting.
- **Any areas that were marked with colored tape for potential abrasion** from Step 2 – (sections B or D) are required to have nylon protective material installed. Material can be found in the Recall Parts Kit. Once you have located the nylon protective material, carefully cut an appropriately sized piece for installation to ensure complete protection of the area in question. To install, start by opening the nylon sleeve and sliding the material on the hose in the area where the potential abrasion may occur.
- **CAUTION: Use special care when loosening or replacing a hose on tag axel motor home. Call REV RV for details.**

Note: If the hose appears to be damaged, record the date code from the hose and contact **REV DEALER SUPPORT (800) 816 9825.** See Step 8 for further instructions regarding damaged hoses.

This bulletin is supplied for technical information only and is not an authorization for repairs.

"It is impossible to know, evaluate and advise the service trade of all conceivable ways in which service might be done or of the possible hazardous consequences of each way. Accordingly, anyone who uses a service procedure or tool must first assure that neither personal safety nor vehicle safety will be jeopardized by the selected service methods."

STEP 4:

HANGING OR MISROUTED HOSES

- A. Any areas that were marked with colored tape for hoses are hanging loose, in a bind or too tight, remove the nylon wire tie(s) and install nylon protective material to cover the hose prior to installing a new black wire tie located in the Recall Parts Kit.
- B. If securement of other nylon wire ties looks to be suspect replace them in the same manner as outlined above. See figures 2 and 3



Figure 2



Figure 3

- C. Any kinked hoses should be closely inspected and possibly replaced if damaged. See Step 8 for further instructions.
- D. Hoses that are found to be coiled or looped need to have the wire tie removed, reposition the hose if needed and add a piece of nylon protective material added followed by a black nylon wire tie. See figure 4



Figure 4

- E. Coiled or looped hoses must have a hose radius of 4 inches or greater. If hoses are tighter than 4 inches the ties must be removed, and hoses repositioned to ensure a 4 inch or greater coil or loops. Add nylon protective material and secure is wire black wire ties location in the Recall Parts Kit. See figure 5



Figure 5

This bulletin is supplied for technical information only and is not an authorization for repairs.

"It is impossible to know, evaluate and advise the service trade of all conceivable ways in which service might be done or of the possible hazardous consequences of each way. Accordingly, anyone who uses a service procedure or tool must first assure that neither personal safety nor vehicle safety will be jeopardized by the selected service methods."

- F. Hoses running from front to back may be located in a fixed raceway under of the chassis frame. Inspect hoses to ensure they are not binding or pinched. Simply pull the hoses that are in contact with the subframe over to side of raceway which will relieve any pressure points. If needed add nylon protective material if necessary due to risk of possible abrasion. See figures 6, 7 and 8



Figure 6



Figure 7

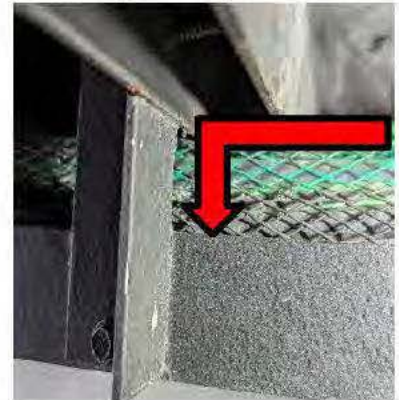

Figure 8

STEP 5:

LEVELING HOSES ROUTED THROUGH PASSTHROUGH HOLES IN FRAME RAIL –

Note: The following is for hoses that are not wet or leaking

- A. Hoses that are routed through a large oval hole in the frame rail will require trim lock material for additional protection if not already installed. Trim lock is located in the Recall Parts Kit. Using side cuts, cut the trim lock to size, slide it over the lip of the opening in the frame rail and then push into place and use silicone to secure the trim lock into place. Add nylon protective material to hose as it routes through the open to ensure protection. See figure 9 for example of installation.



Figure 9

- B. Hoses routed through small holes in the frame rail will need nylon protective material added to the hose where it travels through the hole. Nylon protective material is located in the Recall Parts Kit.

This bulletin is supplied for technical information only and is not an authorization for repairs.

"It is impossible to know, evaluate and advise the service trade of all conceivable ways in which service might be done or of the possible hazardous consequences of each way. Accordingly, anyone who uses a service procedure or tool must first assure that neither personal safety nor vehicle safety will be jeopardized by the selected service methods."



Figure 10



Figure 11

STEP 6:

LEVELING HOSES ROUTED NEAR THE REAR AIR BAGS

- If rear leveling hoses are routed near air bags (whether inflated or deflated) reposition the hose and cover the hose with nylon protective material. Finally, secure hose away from area with a black wire tie. If damage has occurred, contact REV RV DEALER SUPPORT.

STEP 7:

IF WETNESS/LEAKING OF HOSE IS DETERMINED

- A. **REQUIRED notations for authorization:** In the rare event a damaged hose is discovered, take a photo clearly showing the issue. Also, make a specific notation of the damaged hose date code, the color of the hose, which jack it operates, and the hose length. This information will assist your parts department when ordering a replacement hose. **NOTE: Do not order a whole hose kit!** Hoses that will need to be replaced will need to be purchased through **REV RV PARTS DEPT (800) 509-3417**, and pre-approved by **REV RV DEALER TECHNICAL SUPPORT AT (800) 591-0628** if any hose is leaking.



Figure 12

- B. Hoses that are wet, or leaking fluid, and are **routed through a hole** in the frame rail will need replaced and nylon protective material added. See Step 8 for a hose replacement procedure.
- C. Hoses that are wet, or leaking fluid **due to abrasion** will need replaced and nylon protective material will need to be added to the hose. See Step 8 for a hose replacement procedure.

NOTE: Wipe off wetness and validate if moisture is hydraulic fluid. If moisture is not hydraulic fluid, you can discard this area as it relates to this bulletin.

This bulletin is supplied for technical information only and is not an authorization for repairs.

"It is impossible to know, evaluate and advise the service trade of all conceivable ways in which service might be done or of the possible hazardous consequences of each way. Accordingly, anyone who uses a service procedure or tool must first assure that neither personal safety nor vehicle safety will be jeopardized by the selected service methods."

STEP 8:

HOSE REPLACEMENT GUIDELINES –

Don't not remove the defective hose! Cut off the terminal ends, bag one end (to catch fluid) and carefully blow out any existing hydraulic fluid, and permanently cap or plug both ends.

Hydraulic hoses may be under pressure and can cause severe injury if suddenly removed. Use protective gloves and a face shield and or safety glasses with side shields. Cover all exposed skin. Hoses are under pressure and spraying fluid is to be expected. Lower jacks about 1 to 2 inches from the fully retracted position can equalize the pressure.

- Search for Lippert hose replacement on the internet. (Search for: Hydraulic hose replacement/Lippert customer support (lci.com) for basic instructional video. Leveling jack fittings must have the proper torque. Do not overtighten. Torque specs 16~20 FT LBS for the fittings.

CAUTION: Use special care when working on tag axel motor hoses when replacing a hose. Call REV for assistance.

Diesel Parts Kit #10873797 Diesel Kit, Recall 220809REV, Leveling Jack Hoses

Tools:

Jack	Scissors	Side Cuts	Clean Shop Towels
Jack Stands	Wrench 7/16	Driver	Dextron 3 ATF as needed
Wheel Chocks	Wrench 9/16	Flashlight	Silicone Sealant (obtain locally)

WARRANTY LABOR ALLOWANCE: 220809REV Leveling Jack Hoses

WARRANTY LABOR ALLOWANCE: Use flat rate codes:

6309 -12 Inspected/Defective/Repaired Diesel Product Only 0.7 hr. Prior Authorization Required

*Flat Rate Time for each hose needing replaced is 1.3 hours. **Date Code from hose and Prior Authorization are required.** See Flat Rate Manual for details

If circumstances arise with this repair that require additional attention, please make sure to include that information on your warranty request.

If you have any questions concerning this bulletin, contact:
Fleetwood Dealer Technical Support: (800) 816-9825

Service Literature is available at: <http://www.revrvdealers.com>

This bulletin is supplied for technical information only and is not an authorization for repairs.

"It is impossible to know, evaluate and advise the service trade of all conceivable ways in which service might be done or of the possible hazardous consequences of each way. Accordingly, anyone who uses a service procedure or tool must first assure that neither personal safety nor vehicle safety will be jeopardized by the selected service methods."

2020 Fleetwood Bounder

REV Unit ID #	Chassis VIN #	REV Unit ID #	Chassis VIN #	REV Unit ID #	Chassis VIN #
739CL4433125	1F66F5DY5K0	739CL4434132	1F66F5DY6K0	739FL4433306	1F66F5DY4K0
739CL4433215	1F66F5DY0K0	739CL4434138	1F66F5DY1K0	739FL4433326	1F66F5DY0K0
739CL4433217	1F66F5DY9K0	739CL4434149	1F66F5DY8K0	739FL4433345	1F66F5DY6K0
739CL4433236	1F66F5DY2K0	739CL4434166	1F66F5DY5K0	739FL4433383	1F66F5DY5K0
739CL4433287	1F66F5DY5K0	739CL4434189	1F66F5DYXK0	739FL4433470	1F66F5DY7K0
739CL4433292	1F66F5DY9K0	739CL4434194	1F66F5DY3K0	739FL4433509	1F66F5DY9K0
739CL4433328	1F66F5DY1K0	739CL4434203	1F66F5DY2K0	739FL4433552	1F66F5DY0K0
739CL4433334	1F66F5DY9K0	739CL4434233	1F66F5DY2K0	739FL4433589	1F66F5DY0K0
739CL4433381	1F66F5DYXK0	739CL4434239	1F66F5DY2K0	739FL4433620	1F66F5DY7K0
739CL4433385	1F66F5DY4K0	739CL4434247	1F66F5DY0K0	739FL4433667	1F66F5DY7K0
739CL4433460	1F66F5DY4K0	739CL4434306	1F66F5DY5K0	739FL4433709	1F66F5DY4K0
739CL4433462	1F66F5DYXK0	739CL4434323	1F66F5DY8K0	739FL4433750	1F66F5DY2K0
739CL4433486	1F66F5DY2K0	739CL4434355	1F66F5DY6K0	739FL4433808	1F66F5DY2K0
739CL4433494	1F66F5DY8K0	739CL4434362	1F66F5DY3K0	739FL4433847	1F66F5DY8K0
739CL4433495	1F66F5DY6K0	739CL4434393	1F66F5DY1K0	739FL4433849	1F66F5DY8K0
739CL4433579	1F66F5DY8K0	739CL4434404	1F66F5DY3K0	739FL4433887	1F66F5DY4K0
739CL4433587	1F66F5DY3K0	739CL4434410	1F66F5DY7K0	739FL4433944	1F66F5DY0K0
739CL4433659	1F66F5DY1K0	739CL4434495	1F66F5DY1K0	739FL4434060	1F66F5DY7K0
739CL4433665	1F66F5DY6K0	739CL4434547	1F66F5DY6K0	739FL4434062	1F66F5DY5K0
739CL4433720	1F66F5DY8K0	739CL4434553	1F66F5DY0K0	739FL4434099	1F66F5DY7K0
739CL4433760	1F66F5DY2K0	739CL4434587	1F66F5DY5K0	739FL4434124	1F66F5DY4K0
739CL4433772	1F66F5DY0K0	739CL4434590	1F66F5DY7K0	739FL4434128	1F66F5DY4K0
739CL4433797	1F66F5DY2K0	739CL4434632	1F66F5DY2K0	739FL4434160	1F66F5DY6K0
739CL4433814	1F66F5DY4K0	739CL4434635	1F66F5DY9K0	739FL4434192	1F66F5DY8K0
739CL4433829	1F66F5DYXK0	739CL4434647	1F66F5DY0K0	739FL4434236	1F66F5DY8K0
739CL4433830	1F66F5DY9K0	739CL4434709	1F66F5DY8K0	739FL4434498	1F66F5DY8K0
739CL4433874	1F66F5DY2K0	739CL4434716	1F66F5DYXK0	739FL4434510	1F66F5DYXK0
739CL4433889	1F66F5DY4K0	739CL4434739	1F66F5DY6K0	739FL4434621	1F66F5DY4K0
739CL4433950	1F66F5DY7K0	739CL4434751	1F66F5DY8K0	739FL4434629	1F66F5DY2K0
739CL4433959	1F66F5DY6K0	739CL4434764	1F66F5DYXK0	739FL4434641	1F66F5DY4K0
739CL4434006	1F66F5DYXK0	739CL4434820	1F66F5DY0K0	739FL4434688	1F66F5DY0K0
739CL4434013	1F66F5DY2K0	739CL4434823	1F66F5DY2K0	739FL4434706	1F66F5DY1K0
739CL4434033	1F66F5DY9K0	739CL4434831	1F66F5DY7K0	739FL4434736	1F66F5DY6K0
739CL4434038	1F66F5DY0K0	739CL4434841	1F66F5DY9K0	739FL4434745	1F66F5DY8K0
739CL4434064	1F66F5DY1K0	739FL4433131	1F66F5DY3K0	739FL4434860	1F66F5DY5K0
739CL4434069	1F66F5DY3K0	739FL4433212	1F66F5DY7K0	739FL4434876	1F66F5DY2K0
739CL4434072	1F66F5DY5K0	739FL4433240	1F66F5DY9K0	739KL4433128	1F66F5DY9K0
739CL4434073	1F66F5DY2K0	739FL4433246	1F66F5DY4K0	739KL4433140	1F66F5DY2K0
739CL4434096	1F66F5DY4K0	739FL4433248	1F66F5DY4K0	739KL4433200	1F66F5DY6K0
739CL4434106	1F66F5DY7K0	739FL4433297	1F66F5DY9K0	739KL4433209	1F66F5DY2K0

This bulletin is supplied for technical information only and is not an authorization for repairs.

"It is impossible to know, evaluate and advise the service trade of all conceivable ways in which service might be done or of the possible hazardous consequences of each way. Accordingly, anyone who uses a service procedure or tool must first assure that neither personal safety nor vehicle safety will be jeopardized by the selected service methods."

2020 Fleetwood Bounder

REV Unit ID #	Chassis VIN #	REV Unit ID #	Chassis VIN #	REV Unit ID #	Chassis VIN #
739KL4433230	1F66F5DY1K0	739KL4433770	1F66F5DY4K0	739KL4434164	1F66F5DY7K0
739KL4433233	1F66F5DY8K0	739KL4433774	1F66F5DY7K0	739KL4434168	1F66F5DY9K0
739KL4433242	1F66F5DY4K0	739KL4433778	1F66F5DY2K0	739KL4434171	1F66F5DY3K0
739KL4433252	1F66F5DY5K0	739KL4433799	1F66F5DY9K0	739KL4434197	1F66F5DY6K0
739KL4433290	1F66F5DY0K0	739KL4433803	1F66F5DY1K0	739KL4434200	1F66F5DY8K0
739KL4433302	1F66F5DY3K0	739KL4433812	1F66F5DY4K0	739KL4434208	1F66F5DY8K0
739KL4433308	1F66F5DY0K0	739KL4433832	1F66F5DY2K0	739KL4434241	1F66F5DY4K0
739KL4433312	1F66F5DY4K0	739KL4433833	1F66F5DY5K0	739KL4434244	1F66F5DY6K0
739KL4433330	1F66F5DY4K0	739KL4433835	1F66F5DY3K0	739KL4434250	1F66F5DY3K0
739KL4433336	1F66F5DY6K0	739KL4433840	1F66F5DY2K0	739KL4434253	1F66F5DY9K0
739KL4433340	1F66F5DY8K0	739KL4433878	1F66F5DY9K0	739KL4434318	1F66F5DY0K0
739KL4433387	1F66F5DY6K0	739KL4433948	1F66F5DY1K0	739KL4434326	1F66F5DY8K0
739KL4433393	1F66F5DY0K0	739KL4433961	1F66F5DYXK0	739KL4434358	1F66F5DY2K0
739KL4433397	1F66F5DY1K0	739KL4433965	1F66F5DY3K0	739KL4434365	1F66F5DY2K0
739KL4433401	1F66F5DY8K0	739KL4433967	1F66F5DY0K0	739KL4434370	1F66F5DY1K0
739KL4433468	1F66F5DY5K0	739KL4433991	1F66F5DY9K0	739KL4434407	1F66F5DYXK0
739KL4433474	1F66F5DYXK0	739KL4434009	1F66F5DY1K0	739KL4434413	1F66F5DY5K0
739KL4433480	1F66F5DY9K0	739KL4434015	1F66F5DY5K0	739KL4434501	1F66F5DY4K0
739KL4433483	1F66F5DY6K0	739KL4434035	1F66F5DY7K0	739KL4434507	1F66F5DY7K0
739KL4433491	1F66F5DY3K0	739KL4434037	1F66F5DY1K0	739KL4434532	1F66F5DY4K0
739KL4433496	1F66F5DY8K0	739KL4434050	1F66F5DY5K0	739KL4434544	1F66F5DY2K0
739KL4433499	1F66F5DYXK0	739KL4434053	1F66F5DY3K0	739KL4434550	1F66F5DY6K0
739KL4433501	1F66F5DY3K0	739KL4434055	1F66F5DY1K0	739KL4434593	1F66F5DY0K0
739KL4433546	1F66F5DY7K0	739KL4434058	1F66F5DY7K0	739KL4434596	1F66F5DY1K0
739KL4433548	1F66F5DY0K0	739KL4434067	1F66F5DY0K0	739KL4434599	1F66F5DY3K0
739KL4433550	1F66F5DY1K0	739KL4434101	1F66F5DYXK0	739KL4434602	1F66F5DY5K0
739KL4433577	1F66F5DY3K0	739KL4434104	1F66F5DY1K0	739KL4434638	1F66F5DY6K0
739KL4433593	1F66F5DY1K0	739KL4434108	1F66F5DY5K0	739KL4434644	1F66F5DY0K0
739KL4433595	1F66F5DY5K0	739KL4434111	1F66F5DY5K0	739KL4434694	1F66F5DY9K0
739KL4433597	1F66F5DY8K0	739KL4434114	1F66F5DY3K0	739KL4434697	1F66F5DY6K0
739KL4433607	1F66F5DY3K0	739KL4434117	1F66F5DY2K0	739KL4434703	1F66F5DY8K0
739KL4433615	1F66F5DY7K0	739KL4434119	1F66F5DY7K0	739KL4434713	1F66F5DY1K0
739KL4433618	1F66F5DY5K0	739KL4434122	1F66F5DY9K0	739KL4434742	1F66F5DY4K0
739KL4433663	1F66F5DY8K0	739KL4434126	1F66F5DY0K0	739KL4434748	1F66F5DY6K0
739KL4433673	1F66F5DY4K0	739KL4434130	1F66F5DY9K0	739KL4434754	1F66F5DY3K0
739KL4433675	1F66F5DY0K0	739KL4434136	1F66F5DY1K0	739KL4434757	1F66F5DY5K0
739KL4433679	1F66F5DY0K0	739KL4434140	1F66F5DY4K0	739KL4434760	1F66F5DY7K0
739KL4433705	1F66F5DY0K0	739KL4434141	1F66F5DY6K0	739KL4434788	1F66F5DY9K0
739KL4433711	1F66F5DY4K0	739KL4434146	1F66F5DY0K0	739KL4434793	1F66F5DY6K0
739KL4433762	1F66F5DY5K0	739KL4434156	1F66F5DYXK0	739KL4434817	1F66F5DY7K0

This bulletin is supplied for technical information only and is not an authorization for repairs.

"It is impossible to know, evaluate and advise the service trade of all conceivable ways in which service might be done or of the possible hazardous consequences of each way. Accordingly, anyone who uses a service procedure or tool must first assure that neither personal safety nor vehicle safety will be jeopardized by the selected service methods."

2020 Fleetwood Bounder

REV Unit ID #	Chassis VIN #	REV Unit ID #	Chassis VIN #	REV Unit ID #	Chassis VIN #
739KL4434827	1F66F5DY1K0	739PL4433503	1F66F5DY9K0	739PL4434047	1F66F5DYXK0
739KL4434833	1F66F5DY3K0	739PL4433599	1F66F5DY1K0	739PL4434118	1F66F5DY3K0
739KL4434837	1F66F5DYXK0	739PL4433617	1F66F5DY5K0	739PL4434120	1F66F5DY5K0
739KL4434879	1F66F5DY5K0	739PL4433661	1F66F5DY0K0	739PL4434134	1F66F5DY7K0
739KL4434886	1F66F5DY9K0	739PL4433707	1F66F5DY0K0	739PL4434152	1F66F5DY6K0
739KL4434919	1F66F5DY1K0	739PL4433723	1F66F5DY4K0	739PL4434303	1F66F5DY1K0
739KL4434928	1F66F5DY3K0	739PL4433752	1F66F5DY7K0	739PL4434464	1F66F5DY4K0
739KL4434934	1F66F5DYXK0	739PL4433806	1F66F5DY8K0	739PL4434504	1F66F5DY6K0
739KL4434955	1F66F5DY3K0	739PL4433834	1F66F5DY6K0	739PL4434541	1F66F5DY4K0
739PL4433137	1F66F5DY1K0	739PL4433848	1F66F5DY6K0	739PL4434578	1F66F5DY6K0
739PL4433203	1F66F5DY3K0	739PL4433958	1F66F5DY6K0	739PL4434865	1F66F5DY5K0
739PL4433299	1F66F5DY2K0	739PL4433971	1F66F5DY8K0	739PL4434907	1F66F5DY3K0
739PL4433332	1F66F5DY7K0	739PL4433972	1F66F5DY6K0	739PL4434910	1F66F5DY6K0
739PL4433391	1F66F5DY0K0	739PL4433977	1F66F5DY8K0	739PL4434916	1F66F5DY5K0
739PL4433464	1F66F5DY6K0	739PL4434004	1F66F5DY4K0	739PL4434922	1F66F5DY0K0
739PL4433489	1F66F5DY3K0	739PL4434040	1F66F5DYXK0	739PL4434925	1F66F5DY0K0

2021 Fleetwood Bounder

REV Unit ID #	Chassis VIN #	REV Unit ID #	Chassis VIN #	REV Unit ID #	Chassis VIN #
739CM4435508	1F66F5DN4L0	739KM4435024	1F66F5DN7L0	739CM4435222	1F66F5DN9L0
739FM4435737	1F66F5DN1L0	739KM4435027	1F66F5DNXL0	739KM4435226	1F66F5DN3L0
739KM4435758	1F66F5DN0L0	739CM4435072	1F66F5DN7L0	739KM4435231	1F66F5DN4L0
739KM4435860	1F66F5DN0L0	739CM4435084	1F66F5DN1L0	739CM4435234	1F66F5DN5L0
739PM4436401	1F66F5DN6L0	739KM4435088	1F66F5DN1L0	739KM4435237	1F66F5DN5L0
739KM4436491	1F66F5DN5L0	739PM4435109	1F66F5DN0L0	739KM4435253	1F66F5DN3L0
739CM4436610	1F66F5DN1L0	739CM4435112	1F66F5DN8L0	739FM4435279	1F66F5DN1L0
739CM4436694	1F66F5DN7L0	739PM4435115	1F66F5DN9L0	739PM4435284	1F66F5DN5L0
739KM4436786	1F66F5DN4M	739KM4435123	1F66F5DNXL0	739CM4435296	1F66F5DN7L0
739KM4436910	1F66F5DN1M	739CM4435132	1F66F5DN1L0	739KM4435300	1F66F5DN2L0
739KM4437004	1F66F5DN8M	739KM4435137	1F66F5DN4L0	739PM4435332	1F66F5DN8L0
739KM4437075	1F66F5DN6M	739KM4435144	1F66F5DN8L0	739PM4435342	1F66F5DNXL0
739KM4434960	1F66F5DNXL0	739PM4435172	1F66F5DN7L0	739CM4435347	1F66F5DN0L0
739KM4434965	1F66F5DN9L0	739CM4435180	1F66F5DN6L0	739KM4435386	1F66F5DN3L0
739KM4434969	1F66F5DN4L0	739CM4435184	1F66F5DN6L0	739PM4435401	1F66F5DN1L0
739KM4434978	1F66F5DN3L0	739KM4435186	1F66F5DN8L0	739FM4435407	1F66F5DN3L0
739CM4435010	1F66F5DN3L0	739PM4435189	1F66F5DN5L0	739KM4435429	1F66F5DN2L0
739CM4435014	1F66F5DN3L0	739KM4435191	1F66F5DN9L0	739KM4435430	1F66F5DN3L0
739KM4435018	1F66F5DN1L0	739CM4435195	1F66F5DN2L0	739KM4435431	1F66F5DN9L0
739KM4435021	1F66F5DN8L0	739KM4435197	1F66F5DN7L0	739CM4435464	1F66F5DN0L0

This bulletin is supplied for technical information only and is not an authorization for repairs.

"It is impossible to know, evaluate and advise the service trade of all conceivable ways in which service might be done or of the possible hazardous consequences of each way. Accordingly, anyone who uses a service procedure or tool must first assure that neither personal safety nor vehicle safety will be jeopardized by the selected service methods."

2021 Fleetwood Bounder

REV Unit ID #	Chassis VIN #	REV Unit ID #	Chassis VIN #	REV Unit ID #	Chassis VIN #
739CM4435485	1F66F5DN1L0	739KM4435802	1F66F5DN4L0	739KM4436022	1F66F5DNXL0
739PM4435489	1F66F5DN3L0	739KM4435803	1F66F5DN4L0	739FM4436024	1F66F5DN9L0
739KM4435492	1F66F5DNXL0	739KM4435804	1F66F5DN7L0	739KM4436026	1F66F5DN1L0
739KM4435499	1F66F5DN9L0	739KM4435805	1F66F5DN5L0	739FM4436027	1F66F5DN0L0
739FM4435501	1F66F5DN9L0	739KM4435808	1F66F5DN8L0	739KM4436029	1F66F5DN0L0
739PM4435515	1F66F5DN7L0	739KM4435809	1F66F5DN3L0	739FM4436032	1F66F5DN2L0
739CM4435519	1F66F5DN1L0	739KM4435810	1F66F5DN5L0	739KM4436033	1F66F5DN0L0
739KM4435522	1F66F5DN0L0	739KM4435811	1F66F5DN8L0	739FM4436035	1F66F5DN7L0
739KM4435525	1F66F5DN3L0	739CM4435814	1F66F5DN5L0	739KM4436052	1F66F5DN2L0
739PM4435528	1F66F5DN0L0	739CM4435815	1F66F5DN3L0	739KM4436055	1F66F5DN9L0
739KM4435532	1F66F5DN9L0	739CM4435816	1F66F5DNXL0	739FM4436061	1F66F5DN9L0
739PM4435534	1F66F5DN9L0	739KM4435819	1F66F5DN6L0	739KM4436064	1F66F5DN4L0
739PM4435557	1F66F5DN9L0	739KM4435820	1F66F5DN4L0	739KM4436070	1F66F5DN3L0
739PM4435559	1F66F5DN5L0	739CM4435878	1F66F5DN1L0	739KM4436072	1F66F5DN5L0
739KM4435577	1F66F5DN5L0	739FM4435880	1F66F5DN6L0	739KM4436110	1F66F5DN6L0
739PM4435583	1F66F5DN8L0	739FM4435883	1F66F5DNXL0	739FM4436113	1F66F5DN4L0
739KM4435586	1F66F5DN2L0	739KM4435885	1F66F5DN7L0	739KM4436123	1F66F5DN2L0
739KM4435589	1F66F5DN1L0	739FM4435888	1F66F5DN1L0	739PM4436170	1F66F5DN4L0
739KM4435641	1F66F5DN3L0	739KM4435889	1F66F5DN3L0	739CM4436175	1F66F5DN1L0
739CM4435643	1F66F5DN8L0	739KM4435891	1F66F5DN4L0	739CM4436177	1F66F5DN2L0
739KM4435644	1F66F5DNXL0	739KM4435892	1F66F5DN9L0	739KM4436179	1F66F5DN4L0
739KM4435645	1F66F5DN5L0	739PM4435893	1F66F5DN4L0	739KM4436181	1F66F5DN5L0
739KM4435646	1F66F5DN5L0	739CM4435911	1F66F5DN3L0	739CM4436183	1F66F5DN2L0
739KM4435668	1F66F5DN9L0	739CM4435921	1F66F5DN5L0	739PM4436185	1F66F5DN8L0
739CM4435674	1F66F5DNXL0	739CM4435927	1F66F5DN1L0	739KM4436187	1F66F5DN6L0
739KM4435679	1F66F5DN7L0	739FM4435933	1F66F5DN7L0	739KM4436188	1F66F5DN8L0
739CM4435720	1F66F5DN5L0	739KM4435935	1F66F5DN6L0	739CM4436190	1F66F5DN2L0
739PM4435721	1F66F5DN6L0	739KM4435939	1F66F5DN1L0	739KM4436191	1F66F5DN9L0
739KM4435725	1F66F5DNXL0	739KM4435941	1F66F5DNXL0	739CM4436220	1F66F5DN3L0
739PM4435729	1F66F5DNXL0	739FM4435966	1F66F5DN8L0	739PM4436226	1F66F5DN4L0
739FM4435731	1F66F5DN2L0	739FM4435974	1F66F5DN8L0	739KM4436233	1F66F5DNXL0
739FM4435733	1F66F5DNXL0	739KM4435977	1F66F5DN8L0	739CM4436236	1F66F5DN7L0
739KM4435734	1F66F5DN8L0	739FM4435980	1F66F5DNXL0	739KM4436238	1F66F5DN7L0
739KM4435757	1F66F5DN9L0	739KM4435983	1F66F5DN6L0	739CM4436240	1F66F5DN9L0
739KM4435759	1F66F5DN2L0	739KM4435985	1F66F5DN0L0	739KM4436242	1F66F5DN7L0
739KM4435760	1F66F5DNXL0	739KM4435990	1F66F5DN8L0	739KM4436244	1F66F5DN1L0
739FM4435769	1F66F5DN5L0	739FM4436013	1F66F5DN9L0	739PM4436246	1F66F5DN9L0
739FM4435773	1F66F5DN3L0	739PM4436015	1F66F5DN2L0	739KM4436247	1F66F5DN5L0
739PM4435777	1F66F5DN7L0	739FM4436019	1F66F5DN5L0	739FM4436270	1F66F5DN6L0
739FM4435781	1F66F5DN9L0	739FM4436021	1F66F5DN0L0	739PM4436273	1F66F5DN9L0

This bulletin is supplied for technical information only and is not an authorization for repairs.

"It is impossible to know, evaluate and advise the service trade of all conceivable ways in which service might be done or of the possible hazardous consequences of each way. Accordingly, anyone who uses a service procedure or tool must first assure that neither personal safety nor vehicle safety will be jeopardized by the selected service methods."

2021 Fleetwood Bounder

REV Unit ID #	Chassis VIN #	REV Unit ID #	Chassis VIN #	REV Unit ID #	Chassis VIN #
739CM4436279	1F66F5DN9L0	739KM4436494	1F66F5DN4L0	739KM4436715	1F66F5DN0L0
739CM4436282	1F66F5DN0L0	739KM4436496	1F66F5DN6L0	739KM4436718	1F66F5DN2L0
739CM4436285	1F66F5DN4L0	739KM4436498	1F66F5DN8L0	739KM4436720	1F66F5DN6L0
739KM4436288	1F66F5DN7L0	739PM4436525	1F66F5DN6L0	739FM4436722	1F66F5DN8L0
739PM4436291	1F66F5DN0L0	739KM4436529	1F66F5DN3L0	739KM4436723	1F66F5DN8L0
739PM4436299	1F66F5DN3L0	739CM4436533	1F66F5DN7L0	739KM4436724	1F66F5DNXL0
739FM4436329	1F66F5DN4L0	739CM4436535	1F66F5DN9L0	739PM4436749	1F66F5DN1L0
739KM4436331	1F66F5DNXL0	739KM4436539	1F66F5DN6L0	739CM4436751	1F66F5DN9L0
739CM4436343	1F66F5DN4L0	739KM4436541	1F66F5DN9L0	739KM4436753	1F66F5DNXL0
739PM4436346	1F66F5DN5L0	739PM4436561	1F66F5DN3L0	739KM4436755	1F66F5DN2L0
739CM4436348	1F66F5DN8L0	739CM4436568	1F66F5DN0L0	739KM4436783	1F66F5DN1L0
739KM4436350	1F66F5DN8L0	739CM4436570	1F66F5DN2L0	739FM4436789	1F66F5DN7L0
739PM4436352	1F66F5DNXL0	739KM4436573	1F66F5DN1L0	739KM4436791	1F66F5DN2M
739KM4436354	1F66F5DN5L0	739PM4436598	1F66F5DN5L0	739KM4436794	1F66F5DN7M
739PM4436356	1F66F5DN7L0	739KM4436603	1F66F5DN3L0	739KM4436797	1F66F5DN9M
739PM4436375	1F66F5DN4L0	739FM4436604	1F66F5DN8L0	739FM4436799	1F66F5DN7L0
739CM4436377	1F66F5DNXL0	739KM4436612	1F66F5DN7L0	739KM4436801	1F66F5DN5M
739KM4436379	1F66F5DN4L0	739KM4436619	1F66F5DN9L0	739KM4436803	1F66F5DN5M
739KM4436382	1F66F5DN6L0	739CM4436620	1F66F5DNXL0	739KM4436807	1F66F5DN6M
739CM4436385	1F66F5DNXL0	739KM4436623	1F66F5DN9L0	739CM4436833	1F66F5DN9M
739CM4436386	1F66F5DN6L0	739CM4436624	1F66F5DN3L0	739CM4436838	1F66F5DN6L0
739KM4436388	1F66F5DNXL0	739KM4436626	1F66F5DN9L0	739CM4436843	1F66F5DN4M
739KM4436389	1F66F5DN1L0	739CM4436647	1F66F5DN1L0	739PM4436848	1F66F5DN8L0
739KM4436390	1F66F5DN4L0	739CM4436650	1F66F5DN3L0	739KM4436850	1F66F5DN3M
739PM4436405	1F66F5DN0L0	739CM4436652	1F66F5DN5L0	739KM4436852	1F66F5DNXM
739PM4436411	1F66F5DN2L0	739CM4436654	1F66F5DN7L0	739KM4436855	1F66F5DNXM
739CM4436435	1F66F5DN1L0	739CM4436656	1F66F5DN7L0	739FM4436860	1F66F5DN5L0
739CM4436437	1F66F5DN8L0	739CM4436660	1F66F5DN9L0	739PM4436898	1F66F5DNXM0
739CM4436439	1F66F5DNXL0	739CM4436664	1F66F5DN5L0	739FM4436902	1F66F5DN0L0
739CM4436441	1F66F5DN7L0	739CM4436666	1F66F5DN3L0	739KM4436904	1F66F5DN0M
739CM4436443	1F66F5DN3L0	739KM4436669	1F66F5DN2L0	739PM4436906	1F66F5DN3M
739KM4436445	1F66F5DN3L0	739KM4436671	1F66F5DN7L0	739PM4436912	1F66F5DN6M
739KM4436447	1F66F5DN0L0	739KM4436674	1F66F5DN4L0	739KM4436914	1F66F5DN1M
739KM4436449	1F66F5DN2L0	739KM4436689	1F66F5DN6L0	739KM4436916	1F66F5DN9M
739KM4436451	1F66F5DN9L0	739CM4436691	1F66F5DN5L0	739FM4436938	1F66F5DN4M
739KM4436453	1F66F5DN0L0	739FM4436696	1F66F5DN1L0	739FM4436943	1F66F5DN9L0
739KM4436455	1F66F5DN2L0	739KM4436699	1F66F5DN0L0	739CM4436948	1F66F5DN0M
739FM4436457	1F66F5DN1L0	739PM4436703	1F66F5DNXL0	739CM4436951	1F66F5DNXM
739KM4436480	1F66F5DN1L0	739KM4436707	1F66F5DN5L0	739KM4436953	1F66F5DN0M
739KM4436485	1F66F5DN2L0	739KM4436713	1F66F5DN9L0	739FM4436957	1F66F5DN6M

This bulletin is supplied for technical information only and is not an authorization for repairs.

"It is impossible to know, evaluate and advise the service trade of all conceivable ways in which service might be done or of the possible hazardous consequences of each way. Accordingly, anyone who uses a service procedure or tool must first assure that neither personal safety nor vehicle safety will be jeopardized by the selected service methods."

2021 Fleetwood Bounder

REV Unit ID #	Chassis VIN #	REV Unit ID #	Chassis VIN #	REV Unit ID #	Chassis VIN #
739CM4436958	1F66F5DN2M0	739FM4437042	1F66F5DN4M0	739KM4437105	1F66F5DN3M0
739KM4436960	1F66F5DN0M0	739CM4437045	1F66F5DN9M0	739KM4437108	1F66F5DN5M0
739PM4436961	1F66F5DN8M0	739CM4437048	1F66F5DN6M0	739KM4437111	1F66F5DN6M0
739KM4436964	1F66F5DNXM0	739FM4437051	1F66F5DN3M0	739CM4437114	1F66F5DN1M0
739FM4436966	1F66F5DN5M0	739CM4437054	1F66F5DN8M0	739CM4437117	1F66F5DN6M0
739KM4436967	1F66F5DN1M0	739KM4437057	1F66F5DN9M0	739KM4437143	1F66F5DN6M0
739PM4436968	1F66F5DN4M0	739KM4437060	1F66F5DN0M0	739KM4437146	1F66F5DN0M0
739KM4436995	1F66F5DN2M0	739KM4437063	1F66F5DN3M0	739FM4437149	1F66F5DN7M0
739PM4437001	1F66F5DN3M0	739KM4437066	1F66F5DN4M0	739KM4437152	1F66F5DN6M0
739KM4437006	1F66F5DN3M0	739KM4437069	1F66F5DN2M0	739CM4437155	1F66F5DN5M0
739PM4437008	1F66F5DN5M0	739KM4437072	1F66F5DNXM0	739FM4437158	1F66F5DN9M0
739CM4437011	1F66F5DN0M0	739KM4437074	1F66F5DN5M0	739CM4437161	1F66F5DN0M0
739KM4437013	1F66F5DN0M0	739CM4437089	1F66F5DNXM0	739CM4437163	1F66F5DN1M0
739KM4437015	1F66F5DN1M0	739FM4437092	1F66F5DN7M0	739KM4437165	1F66F5DN8M0
739KM4437018	1F66F5DN4M0	739KM4437095	1F66F5DN0M0	739KM4437167	1F66F5DN0M0
739KM4437020	1F66F5DN5M0	739CM4437099	1F66F5DN8M0	739KM4437169	1F66F5DN2M0
739KM4437022	1F66F5DN7M0	739KM4437102	1F66F5DN2M0		

2022 Fleetwood Bounder

REV Unit ID #	Chassis VIN #	REV Unit ID #	Chassis VIN #	REV Unit ID #	Chassis VIN #
739CN4437390	1F66F5DN7M0	739KN4437232	1F66F5DN2M0	739CN4437387	1F66F5DN2M0
739KN4437427	1F66F5DN6M0	739KN4437233	1F66F5DN0M0	739KN4437393	1F66F5DN1M0
739CN4437771	1F66F5DN3M0	739KN4437235	1F66F5DN3M0	739FN4437396	1F66F5DN3M0
739KN4438053	1F66F5DN6M0	739CN4437236	1F66F5DN3M0	739KN4437398	1F66F5DN8M0
739KN4438055	1F66F5DN9M0	739KN4437237	1F66F5DN2M0	739KN4437401	1F66F5DN5M0
739CN4438127	1F66F5DN7M0	739KN4437238	1F66F5DN3M0	739CN4437430	1F66F5DN9M0
739KN4438207	1F66F5DN7M0	739KN4437247	1F66F5DN4M0	739CN4437434	1F66F5DN4M0
739KN4438393	1F66F5DN2M0	739KN4437250	1F66F5DN4M0	739CN4437436	1F66F5DN0M0
739CN4438437	1F66F5DN7M0	739KN4437253	1F66F5DN2M0	739FN4437437	1F66F5DN5M0
739KN4438440	1F66F5DN6M0	739KN4437256	1F66F5DN6M0	739KN4437439	1F66F5DN4M0
739KN4438543	1F66F5DN8M0	739KN4437259	1F66F5DN8M0	739KN4437440	1F66F5DN2M0
739CN4438737	1F66F5DN0N0	739FN4437262	1F66F5DN5M0	739KN4437441	1F66F5DN4M0
739CN4438763	1F66F5DN1N0	739CN4437265	1F66F5DN7M0	739KN4437442	1F66F5DN6M0
739FN4437218	1F66F5DN7M0	739CN4437268	1F66F5DN4M0	739CN4437455	1F66F5DN6M0
739CN4437220	1F66F5DN9M0	739CN4437271	1F66F5DN7M0	739CN4437459	1F66F5DN8M0
739CN4437223	1F66F5DN2M0	739CN4437274	1F66F5DN6M0	739KN4437463	1F66F5DN8M0
739FN4437227	1F66F5DN3M0	739CN4437377	1F66F5DN4M0	739KN4437470	1F66F5DN4M0
739CN4437229	1F66F5DN3M0	739CN4437382	1F66F5DN1M0	739KN4437472	1F66F5DN7M0
739KN4437231	1F66F5DN7M0	739FN4437385	1F66F5DN7M0	739KN4437473	1F66F5DN2M0

This bulletin is supplied for technical information only and is not an authorization for repairs.

"It is impossible to know, evaluate and advise the service trade of all conceivable ways in which service might be done or of the possible hazardous consequences of each way. Accordingly, anyone who uses a service procedure or tool must first assure that neither personal safety nor vehicle safety will be jeopardized by the selected service methods."

2022 Fleetwood Bounder

REV Unit ID #	Chassis VIN #	REV Unit ID #	Chassis VIN #	REV Unit ID #	Chassis VIN #
739KN4437474	1F66F5DN8M0	739FN4437891	1F66F5DN6M0	739CN4438125	1F66F5DN5M0
739KN4437475	1F66F5DN5M0	739KN4437893	1F66F5DN9M0	739CN4438129	1F66F5DN1M0
739KN4437476	1F66F5DN2M0	739KN4437895	1F66F5DN7M0	739KN4438131	1F66F5DN0M0
739CN4437480	1F66F5DN9M0	739CN4437897	1F66F5DN8M0	739KN4438133	1F66F5DN5M0
739CN4437485	1F66F5DN3M0	739KN4437901	1F66F5DN2M0	739KN4438135	1F66F5DN1M0
739CN4437489	1F66F5DNXM0	739KN4437903	1F66F5DN3M0	739CN4438148	1F66F5DN5M0
739CN4437567	1F66F5DN6M0	739KN4437905	1F66F5DN4M0	739KN4438152	1F66F5DN8M0
739CN4437568	1F66F5DNXM0	739KN4437911	1F66F5DN5M0	739KN4438154	1F66F5DN1M0
739FN4437585	1F66F5DN4M0	739KN4437913	1F66F5DN2M0	739KN4438156	1F66F5DN3M0
739FN4437595	1F66F5DN1M0	739KN4437915	1F66F5DN4M0	739KN4438159	1F66F5DNXM
739CN4437597	1F66F5DN8M0	739KN4437923	1F66F5DN0M0	739KN4438161	1F66F5DN1M0
739KN4437599	1F66F5DN1M0	739KN4437926	1F66F5DN0M0	739CN4438186	1F66F5DN3M0
739KN4437721	1F66F5DN2M0	739KN4437964	1F66F5DN2M0	739CN4438189	1F66F5DN1M0
739KN4437723	1F66F5DN3M0	739CN4438004	1F66F5DN6M0	739KN4438191	1F66F5DN7M0
739CN4437725	1F66F5DN2M0	739KN4438006	1F66F5DN9M0	739FN4438194	1F66F5DN7M0
739CN4437726	1F66F5DN9M0	739FN4438008	1F66F5DN3M0	739KN4438196	1F66F5DN3M0
739KN4437728	1F66F5DN4M0	739FN4438016	1F66F5DN5M0	739KN4438198	1F66F5DN7M0
739KN4437730	1F66F5DN6M0	739CN4438019	1F66F5DN8M0	739KN4438202	1F66F5DN9M0
739CN4437767	1F66F5DN7M0	739GN4438022	1F66F5DN1M0	739CN4438229	1F66F5DN3M0
739KN4437769	1F66F5DN9M0	739KN4438023	1F66F5DN5M0	739FN4438231	1F66F5DN0M0
739KN4437773	1F66F5DN1M0	739CN4438038	1F66F5DNXM0	739CN4438233	1F66F5DN6M0
739CN4437792	1F66F5DN9M0	739CN4438041	1F66F5DN6M0	739KN4438235	1F66F5DN1M0
739FN4437794	1F66F5DNXM0	739FN4438043	1F66F5DN3M0	739KN4438239	1F66F5DN4M0
739KN4437796	1F66F5DN2M0	739KN4438045	1F66F5DN9M0	739KN4438241	1F66F5DN1M0
739KN4437799	1F66F5DN1M0	739KN4438047	1F66F5DNXM0	739KN4438274	1F66F5DN8M0
739FN4437801	1F66F5DN6M0	739KN4438049	1F66F5DNXM0	739KN4438275	1F66F5DN9M0
739KN4437816	1F66F5DN8M0	739FN4438051	1F66F5DN2M0	739FN4438276	1F66F5DN4M0
739CN4437839	1F66F5DN0M0	739CN4438089	1F66F5DN8M0	739CN4438300	1F66F5DN6M0
739KN4437841	1F66F5DN1M0	739CN4438094	1F66F5DN3M0	739KN4438302	1F66F5DN8M0
739CN4437844	1F66F5DN6M0	739CN4438096	1F66F5DNXM0	739KN4438308	1F66F5DN6M0
739KN4437846	1F66F5DN4M0	739KN4438098	1F66F5DN2M0	739CN4438331	1F66F5DN1M0
739CN4437849	1F66F5DN1M0	739FN4438099	1F66F5DN4M0	739KN4438333	1F66F5DN3M0
739GN4437851	1F66F5DN8M0	739KN4438101	1F66F5DN4M0	739KN4438335	1F66F5DN7M0
739KN4437854	1F66F5DN8M0	739KN4438102	1F66F5DN6M0	739KN4438338	1F66F5DN6M0
739FN4437856	1F66F5DNXM0	739KN4438103	1F66F5DN7M0	739KN4438340	1F66F5DNXM
739KN4437861	1F66F5DN5M0	739KN4438104	1F66F5DN9M0	739KN4438342	1F66F5DN0M0
739KN4437879	1F66F5DN7M0	739KN4438105	1F66F5DN4M0	739CN4438356	1F66F5DN8M0
739KN4437881	1F66F5DN3M0	739KN4438106	1F66F5DN6M0	739CN4438360	1F66F5DN4M0
739CN4437883	1F66F5DN1M0	739KN4438108	1F66F5DN8M0	739KN4438362	1F66F5DN2M0
739FN4437885	1F66F5DN4M0	739KN4438110	1F66F5DNXM0	739KN4438363	1F66F5DN4M0

This bulletin is supplied for technical information only and is not an authorization for repairs.

"It is impossible to know, evaluate and advise the service trade of all conceivable ways in which service might be done or of the possible hazardous consequences of each way. Accordingly, anyone who uses a service procedure or tool must first assure that neither personal safety nor vehicle safety will be jeopardized by the selected service methods."

2022 Fleetwood Bounder

REV Unit ID #	Chassis VIN #	REV Unit ID #	Chassis VIN #	REV Unit ID #	Chassis VIN #
739KN4438364	1F66F5DN7M0	739FN4438501	1F66F5DN4M0	739KN4438723	1F66F5DN5N0
739KN4438365	1F66F5DN0M0	739CN4438529	1F66F5DN6N0	739GN4438726	1F66F5DN4N0
739KN4438366	1F66F5DN2M0	739KN4438532	1F66F5DN2M0	739KN4438729	1F66F5DN2N0
739KN4438386	1F66F5DN1M0	739KN4438538	1F66F5DN8M0	739KN4438731	1F66F5DN4N0
739KN4438387	1F66F5DN9M0	739GN4438540	1F66F5DN6M0	739GN4438735	1F66F5DN1N0
739KN4438389	1F66F5DN0M0	739KN4438541	1F66F5DN6M0	739GN4438761	1F66F5DN6N0
739FN4438391	1F66F5DN5M0	739FN4438567	1F66F5DN8M0	739KN4438765	1F66F5DNXN0
739KN4438395	1F66F5DN3M0	739FN4438570	1F66F5DN1M0	739KN4438769	1F66F5DN7N0
739CN4438402	1F66F5DN4M0	739GN4438575	1F66F5DN8N0	739KN4438771	1F66F5DN2N0
739CN4438403	1F66F5DN2M0	739KN4438604	1F66F5DN1M0	739GN4438775	1F66F5DN6N0
739CN4438404	1F66F5DN5M0	739KN4438608	1F66F5DN4M0	739FN4438778	1F66F5DN9N0
739KN4438424	1F66F5DN6M0	739FN4438613	1F66F5DNXN0	739CN4438804	1F66F5DN0N0
739KN4438427	1F66F5DN4M0	739CN4438622	1F66F5DN5N0	739CN4438806	1F66F5DN2N0
739GN4438429	1F66F5DNXM0	739KN4438646	1F66F5DN9N0	739KN4438809	1F66F5DN8N0
739CN4438432	1F66F5DN8M0	739KN4438649	1F66F5DN1N0	739KN4438811	1F66F5DN0N0
739CN4438434	1F66F5DNXM0	739FN4438652	1F66F5DNXN0	739KN4438814	1F66F5DN0N0
739KN4438443	1F66F5DN2M0	739GN4438660	1F66F5DN1N0	739CN4438817	1F66F5DN6N0
739KN4438448	1F66F5DN3M0	739CN4438681	1F66F5DN3N0	739CN4438819	1F66F5DN8N0
739FN4438455	1F66F5DN8M0	739KN4438684	1F66F5DN3N0	739CN4438821	1F66F5DN4N0
739KN4438493	1F66F5DN1M0	739KN4438686	1F66F5DN3N0	739KN4438833	1F66F5DN5N0
739KN4438494	1F66F5DN1M0	739KN4438688	1F66F5DN5N0	739KN4438835	1F66F5DNXN0
739KN4438496	1F66F5DN4M0	739KN4438690	1F66F5DN0N0	739KN4438837	1F66F5DN0N0
739KN4438497	1F66F5DN8M0	739KN4438720	1F66F5DN4N0	739KN4438839	1F66F5DN0N0
739KN4438499	1F66F5DNXM0				

2023 Fleetwood Bounder

REV Unit ID #	Chassis VIN #	REV Unit ID #	Chassis VIN #	REV Unit ID #	Chassis VIN #
739KP4438869	1F66F5DN0N	739KP4438947	1F66F5DN4N0	739CP4439007	1F66F5DN4N0
739KP4438872	1F66F5DN2N	739CP4438949	1F66F5DNXN0	739KP4439017	1F66F5DN5N0
739KP4438875	1F66F5DN6N	739CP4438950	1F66F5DN1N0	739KP4439018	1F66F5DN0M
739KP4438876	1F66F5DN1N	739CP4438952	1F66F5DN7N0	739KP4439019	1F66F5DNXN0
739KP4438904	1F66F5DN6N	739CP4438953	1F66F5DN5N0	739KP4439025	1F66F5DN1N0
739KP4438908	1F66F5DN2N	739CP4438975	1F66F5DN8N0	739KP4439027	1F66F5DN7N0
739KP4438911	1F66F5DN9N	739KP4438978	1F66F5DN7N0	739KP4439029	1F66F5DN1N0
739KP4438914	1F66F5DN5N	739KP4438982	1F66F5DN8N0	739KP4439031	1F66F5DN5N0
739KP4438943	1F66F5DN1N	739CP4439003	1F66F5DN2N0	739CP4439034	1F66F5DN1N0
739KP4438945	1F66F5DN2N	739KP4439005	1F66F5DN9N0		

This bulletin is supplied for technical information only and is not an authorization for repairs.

"It is impossible to know, evaluate and advise the service trade of all conceivable ways in which service might be done or of the possible hazardous consequences of each way. Accordingly, anyone who uses a service procedure or tool must first assure that neither personal safety nor vehicle safety will be jeopardized by the selected service methods."

2020 Fleetwood Flair

REV Unit ID #	Chassis VIN #	REV Unit ID #	Chassis VIN #	REV Unit ID #	Chassis VIN #
755AL4433124	1F64F5DY8K0	755SL4433237	1F66F5DY5K0	755SL4433473	1F66F5DY0K0
755AL4433199	1F64F5DY6K0	755ML4433239	1F65F5DY1K0	755RL4433481	1F66F5DY3K0
755RL4433311	1F66F5DY8K0	755ML4433245	1F65F5DY9K0	755SL4433485	1F66F5DY5K0
755AL4433580	1F64F5DY8K0	755JL4433250	1F66F5DY2K0	755JL4433492	1F66F5DY1K0
755ML4433875	1F65F5DY8K0	755ML4433284	1F65F5DY5K0	755AL4433502	1F64F5DY6K0
755ML4433880	1F65F5DY1K0	755JL4433286	1F66F5DY9K0	755JL4433505	1F66F5DY3K0
755RL4434049	1F66F5DY6K0	755RL4433288	1F66F5DY0K0	755ML4433506	1F65F5DY9K0
755JL4434054	1F66F5DY2K0	755SL4433291	1F66F5DY7K0	755ML4433508	1F65F5DY5K0
755JL4434391	1F66F5DY8K0	755RL4433293	1F66F5DYXK0	755AL4433510	1F64F5DY8K0
755ML4434462	1F65F5DY0K0	755RL4433298	1F66F5DY6K0	755ML4433514	1F65F5DY7K0
755AL4434466	1F64F5DY2K0	755ML4433300	1F65F5DY2K0	755RL4433547	1F66F5DY7K0
755ML4434471	1F65F5DY7K0	755AL4433301	1F64F5DY8K0	755ML4433582	1F65F5DY7K0
755AL4433123	1F64F5DY2K0	755SL4433303	1F66F5DY2K0	755SL4433586	1F66F5DY0K0
755RL4433127	1F66F5DY0K0	755ML4433305	1F65F5DY8K0	755AL4433588	1F64F5DYXK0
755SL4433129	1F66F5DY0K0	755RL4433307	1F66F5DY6K0	755ML4433592	1F65F5DY0K0
755SL4433130	1F66F5DY5K0	755SL4433321	1F66F5DY9K0	755SL4433596	1F66F5DY7K0
755ML4433132	1F65F5DY7K0	755AL4433323	1F64F5DY1K0	755ML4433598	1F65F5DY4K0
755ML4433133	1F65F5DY9K0	755ML4433325	1F65F5DY6K0	755AL4433600	1F64F5DY6K0
755AL4433136	1F64F5DY4K0	755AL4433327	1F64F5DYXK0	755JL4433602	1F66F5DY1K0
755ML4433141	1F65F5DY0K0	755SL4433329	1F66F5DY9K0	755SL4433608	1F66F5DY5K0
755ML4433142	1F65F5DY2K0	755ML4433331	1F65F5DY3K0	755AL4433610	1F64F5DY6K0
755ML4433144	1F65F5DY4K0	755RL4433333	1F66F5DY8K0	755ML4433612	1F65F5DYXK0
755ML4433145	1F65F5DYXK0	755AL4433337	1F64F5DY8K0	755ML4433614	1F65F5DY1K0
755AL4433198	1F64F5DY9K0	755ML4433339	1F65F5DY1K0	755ML4433621	1F65F5DY5K0
755ML4433201	1F65F5DY2K0	755AL4433376	1F64F5DY2K0	755AL4433623	1F64F5DY7K0
755ML4433202	1F65F5DY6K0	755JL4433378	1F66F5DY4K0	755SL4433658	1F66F5DY9K0
755SL4433204	1F66F5DY3K0	755ML4433380	1F65F5DY2K0	755AL4433660	1F64F5DY9K0
755SL4433205	1F66F5DY6K0	755AL4433382	1F64F5DY6K0	755ML4433662	1F65F5DY7K0
755RL4433207	1F66F5DY9K0	755ML4433384	1F65F5DY7K0	755ML4433666	1F65F5DY9K0
755ML4433210	1F65F5DY8K0	755JL4433386	1F66F5DY8K0	755AL4433668	1F64F5DY4K0
755ML4433211	1F65F5DYXK0	755AL4433388	1F64F5DY0K0	755SL4433670	1F66F5DY9K0
755JL4433213	1F66F5DY2K0	755ML4433392	1F65F5DY9K0	755ML4433672	1F65F5DY5K0
755AL4433223	1F64F5DYXK0	755SL4433398	1F66F5DY9K0	755JL4433674	1F66F5DYXK0
755AL4433224	1F64F5DY6K0	755AL4433455	1F64F5DY6K0	755RL4433676	1F66F5DY1K0
755ML4433226	1F65F5DY3K0	755SL4433457	1F66F5DY7K0	755AL4433706	1F64F5DYXK0
755SL4433228	1F66F5DY0K0	755ML4433459	1F65F5DY6K0	755ML4433708	1F65F5DY0K0
755AL4433229	1F64F5DY5K0	755JL4433461	1F66F5DYXK0	755SL4433712	1F66F5DY2K0
755JL4433231	1F66F5DY0K0	755AL4433463	1F64F5DY2K0	755RL4433714	1F66F5DY7K0
755AL4433232	1F64F5DY3K0	755ML4433469	1F65F5DY1K0	755RL4433757	1F66F5DY9K0
755ML4433235	1F65F5DY5K0	755ML4433471	1F65F5DY0K0	755RL4433761	1F66F5DY0K0

This bulletin is supplied for technical information only and is not an authorization for repairs.

"It is impossible to know, evaluate and advise the service trade of all conceivable ways in which service might be done or of the possible hazardous consequences of each way. Accordingly, anyone who uses a service procedure or tool must first assure that neither personal safety nor vehicle safety will be jeopardized by the selected service methods."

2020 Fleetwood Flair

REV Unit ID #	Chassis VIN #	REV Unit ID #	Chassis VIN #	REV Unit ID #	Chassis VIN #
755ML4433769	1F66F5DY0K0	755SL4434016	1F66F5DY2K0	755RL4434243	1F66F5DY1K0
755SL4433775	1F66F5DY7K0	755JL4434034	1F66F5DY9K0	755ML4434246	1F65F5DY2K0
755SL4433777	1F66F5DY9K0	755ML4434046	1F65F5DY9K0	755AL4434256	1F64F5DY8K0
755AL4433794	1F64F5DY7K0	755ML4434048	1F65F5DY1K0	755ML4434275	1F65F5DY2K0
755ML4433796	1F65F5DY2K0	755ML4434051	1F65F5DYXK0	755ML4434279	1F65F5DY4K0
755SL4433798	1F66F5DY5K0	755AL4434052	1F64F5DY0K0	755ML4434281	1F65F5DY3K0
755AL4433809	1F64F5DY5K0	755ML4434061	1F65F5DY4K0	755SL4434283	1F66F5DY1K0
755ML4433811	1F65F5DY9K0	755RL4434065	1F66F5DYXK0	755AL4434285	1F64F5DY6K0
755SL4433813	1F66F5DY9K0	755AL4434066	1F64F5DY6K0	755ML4434304	1F65F5DY9K0
755RL4433815	1F66F5DY1K0	755JL4434095	1F66F5DY8K0	755AL4434305	1F64F5DY9K0
755JL4433817	1F66F5DY3K0	755SL4434097	1F66F5DY7K0	755RL4434314	1F66F5DY3K0
755RL4433819	1F66F5DY2K0	755AL4434098	1F64F5DY9K0	755ML4434317	1F65F5DY3K0
755RL4433828	1F66F5DY4K0	755RL4434102	1F66F5DYXK0	755SL4434325	1F66F5DY5K0
755ML4433837	1F65F5DY0K0	755AL4434103	1F64F5DY2K0	755ML4434328	1F65F5DY7K0
755ML4433838	1F65F5DY2K0	755SL4434105	1F66F5DY9K0	755AL4434347	1F64F5DY0K0
755RL4433839	1F66F5DY1K0	755ML4434110	1F65F5DYXK0	755JL4434350	1F66F5DY1K0
755AL4433841	1F64F5DY7K0	755ML4434113	1F65F5DY8K0	755ML4434354	1F65F5DY9K0
755AL4433842	1F64F5DY9K0	755ML4434116	1F65F5DY1K0	755RL4434357	1F66F5DY5K0
755SL4433843	1F66F5DYXK0	755AL4434127	1F64F5DY8K0	755ML4434359	1F65F5DY0K0
755SL4433853	1F66F5DY8K0	755ML4434133	1F65F5DY9K0	755ML4434367	1F65F5DY8K0
755RL4433882	1F66F5DY7K0	755ML4434135	1F65F5DY1K0	755SL4434389	1F66F5DYXK0
755SL4433884	1F66F5DY0K0	755ML4434137	1F65F5DY3K0	755RL4434394	1F66F5DYXK0
755AL4433886	1F64F5DY9K0	755AL4434139	1F64F5DY4K0	755AL4434396	1F64F5DYXK0
755AL4433888	1F64F5DY0K0	755AL4434142	1F64F5DY6K0	755ML4434399	1F65F5DY6K0
755SL4433892	1F66F5DY4K0	755SL4434151	1F66F5DY8K0	755ML4434402	1F65F5DY6K0
755RL4433896	1F66F5DY1K0	755AL4434154	1F64F5DY2K0	755JL4434417	1F66F5DY0K0
755ML4433945	1F65F5DY0K0	755SL4434158	1F66F5DY8K0	755AL4434420	1F64F5DY0K0
755SL4433947	1F66F5DY6K0	755SL4434162	1F66F5DY6K0	755ML4434423	1F65F5DY5K0
755JL4433949	1F66F5DY9K0	755JL4434165	1F66F5DY1K0	755ML4434429	1F65F5DY7K0
755RL4433951	1F66F5DY0K0	755ML4434167	1F65F5DY7K0	755RL4434432	1F66F5DY2K0
755ML4433955	1F65F5DY4K0	755AL4434170	1F64F5DY8K0	755SL4434435	1F66F5DY2K0
755AL4433957	1F64F5DY0K0	755ML4434172	1F65F5DY5K0	755SL4434438	1F66F5DY3K0
755SL4433960	1F66F5DY8K0	755SL4434188	1F66F5DYXK0	755SL4434441	1F66F5DY9K0
755RL4433966	1F66F5DY9K0	755JL4434195	1F66F5DY4K0	755AL4434474	1F64F5DY9K0
755ML4433970	1F65F5DY6K0	755RL4434201	1F66F5DY6K0	755ML4434499	1F65F5DY8K0
755ML4433973	1F65F5DY2K0	755AL4434207	1F64F5DY6K0	755AL4434502	1F64F5DY6K0
755ML4433974	1F65F5DY4K0	755ML4434212	1F65F5DY0K0	755ML4434505	1F65F5DYXK0
755JL4433976	1F66F5DY0K0	755AL4434214	1F64F5DY4K0	755AL4434508	1F64F5DY8K0
755ML4433997	1F65F5DY7K0	755SL4434234	1F66F5DY8K0	755ML4434511	1F65F5DY1K0
755JL4434008	1F66F5DY0K0	755AL4434240	1F64F5DY3K0	755AL4434513	1F64F5DYXK0

This bulletin is supplied for technical information only and is not an authorization for repairs.

"It is impossible to know, evaluate and advise the service trade of all conceivable ways in which service might be done or of the possible hazardous consequences of each way. Accordingly, anyone who uses a service procedure or tool must first assure that neither personal safety nor vehicle safety will be jeopardized by the selected service methods."

2020 Fleetwood Flair

REV Unit ID #	Chassis VIN #	REV Unit ID #	Chassis VIN #	REV Unit ID #	Chassis VIN #
755ML4434530	1F65F5DY8K0	755ML4434678	1F65F5DY0K0	755ML4434818	1F65F5DY1K0
755SL4434533	1F66F5DY2K0	755AL4434692	1F64F5DY7K0	755ML4434826	1F65F5DY7K0
755AL4434539	1F64F5DY8K0	755ML4434695	1F65F5DY1K0	755AL4434832	1F64F5DY9K0
755ML4434542	1F65F5DY1K0	755ML4434701	1F65F5DY5K0	755SL4434834	1F66F5DY4K0
755ML4434548	1F65F5DY5K0	755AL4434704	1F64F5DY9K0	755AL4434836	1F64F5DY2K0
755ML4434554	1F65F5DY9K0	755ML4434707	1F65F5DY7K0	755AL4434840	1F64F5DY4K0
755AL4434579	1F64F5DY1K0	755AL4434710	1F64F5DY3K0	755SL4434862	1F66F5DY0K0
755ML4434585	1F65F5DY5K0	755AL4434712	1F64F5DY6K0	755ML4434864	1F65F5DY4K0
755ML4434588	1F65F5DY7K0	755ML4434715	1F65F5DY9K0	755ML4434867	1F65F5DY8K0
755JL4434591	1F66F5DY7K0	755AL4434718	1F64F5DY7K0	755AL4434873	1F64F5DY8K0
755ML4434594	1F65F5DY3K0	755SL4434747	1F66F5DY4K0	755AL4434885	1F64F5DY0K0
755ML4434597	1F65F5DY5K0	755ML4434750	1F65F5DY9K0	755ML4434908	1F65F5DY4K0
755AL4434620	1F64F5DY8K0	755ML4434753	1F65F5DY3K0	755ML4434911	1F65F5DY8K0
755RL4434622	1F66F5DY9K0	755ML4434756	1F65F5DY8K0	755ML4434914	1F65F5DYXK0
755JL4434624	1F66F5DY8K0	755ML4434759	1F65F5DY6K0	755ML4434917	1F65F5DY1K0
755AL4434631	1F64F5DY4K0	755ML4434766	1F65F5DYXK0	755ML4434920	1F65F5DY3K0
755JL4434637	1F66F5DY4K0	755ML4434787	1F65F5DY8K0	755ML4434923	1F65F5DYXK0
755ML4434640	1F65F5DY3K0	755ML4434791	1F65F5DY7K0	755ML4434926	1F65F5DY1K0
755AL4434646	1F64F5DY7K0	755SL4434794	1F66F5DY5K0	755ML4434929	1F65F5DY7K0
755RL4434665	1F66F5DY6K0	755ML4434796	1F65F5DY5K0	755ML4434932	1F65F5DY9K0
755RL4434669	1F66F5DY8K0	755SL4434815	1F66F5DY7K0	755ML4434936	1F65F5DY5K0
755ML4434673	1F65F5DY3K0				

2021 Fleetwood Flair

REV Unit ID #	Chassis VIN #	REV Unit ID #	Chassis VIN #	REV Unit ID #	Chassis VIN #
755MM4435220	1F65F5DN7L0	755RM4435039	1F66F5DN9L0	755SM4435128	1F66F5DN0L0
755MM4436487	1F65F5DN8L0	755JM4435060	1F66F5DN7L0	755SM4435133	1F66F5DN8L0
755MM4436605	1F65F5DN1L0	755MM4435062	1F65F5DN3L0	755MM4435138	1F65F5DN6L0
755AM4434957	1F64F5DN9L0	755RM4435064	1F66F5DN0L0	755AM4435140	1F64F5DN8L0
755JM4434959	1F66F5DN9L0	755MM4435066	1F65F5DN4L0	755AM4435142	1F64F5DN7L0
755MM4434980	1F65F5DN6L0	755MM4435069	1F65F5DN6L0	755MM4435145	1F65F5DN0L0
755MM4434982	1F65F5DN8L0	755RM4435071	1F66F5DN0L0	755MM4435168	1F65F5DN2L0
755MM4434984	1F65F5DNXL0	755MM4435073	1F65F5DN8L0	755MM4435171	1F65F5DN1L0
755JM4435006	1F66F5DN2L0	755MM4435076	1F65F5DN1L0	755MM4435175	1F65F5DN1L0
755JM4435022	1F66F5DN6L0	755RM4435081	1F66F5DN4L0	755MM4435181	1F65F5DN5L0
755RM4435031	1F66F5DN0L0	755RM4435110	1F66F5DN4L0	755AM4435188	1F64F5DN5L0
755AM4435033	1F64F5DN6L0	755RM4435118	1F66F5DN2L0	755AM4435190	1F64F5DN0L0
755RM4435035	1F66F5DN2L0	755JM4435120	1F66F5DN3L0	755AM4435194	1F64F5DN8L0
755MM4435037	1F65F5DN9L0	755SM4435124	1F66F5DN5L0	755JM4435223	1F66F5DNXL0

This bulletin is supplied for technical information only and is not an authorization for repairs.

"It is impossible to know, evaluate and advise the service trade of all conceivable ways in which service might be done or of the possible hazardous consequences of each way. Accordingly, anyone who uses a service procedure or tool must first assure that neither personal safety nor vehicle safety will be jeopardized by the selected service methods."

2021 Fleetwood Flair

REV Unit ID #	Chassis VIN #	REV Unit ID #	Chassis VIN #	REV Unit ID #	Chassis VIN #
755RM4435225	1F66F5DN8L0	755JM4435507	1F66F5DN2L0	755MM4435852	1F65F5DN1L0
755MM4435228	1F65F5DN6L0	755JM4435510	1F66F5DN6L0	755MM4435853	1F65F5DN4L0
755MM4435239	1F65F5DN7L0	755SM4435512	1F66F5DN3L0	755MM4435854	1F65F5DN6L0
755AM4435242	1F64F5DN0L0	755AM4435516	1F64F5DN7L0	755MM4435855	1F65F5DN6L0
755RM4435244	1F66F5DN2L0	755RM4435518	1F66F5DN3L0	755MM4435856	1F65F5DN6L0
755AM4435246	1F64F5DN1L0	755JM4435523	1F66F5DN9L0	755MM4435857	1F65F5DN8L0
755RM4435250	1F66F5DN6L0	755AM4435533	1F64F5DN0L0	755MM4435858	1F65F5DN1L0
755AM4435254	1F64F5DN2L0	755AM4435551	1F64F5DN2L0	755MM4435859	1F65F5DN3L0
755MM4435278	1F65F5DN2L0	755AM4435554	1F64F5DN9L0	755MM4435876	1F65F5DN2L0
755RM4435281	1F66F5DN5L0	755SM4435581	1F66F5DN2L0	755MM4435881	1F65F5DN2L0
755MM4435283	1F65F5DN4L0	755RM4435584	1F66F5DN1L0	755MM4435884	1F65F5DN5L0
755RM4435286	1F66F5DN4L0	755JM4435591	1F66F5DN4L0	755MM4435887	1F65F5DN5L0
755SM4435291	1F66F5DN1L0	755JM4435599	1F66F5DN0L0	755MM4435890	1F65F5DN3L0
755SM4435293	1F66F5DN9L0	755SM4435637	1F66F5DN0L0	755MM4435912	1F65F5DN5L0
755AM4435297	1F64F5DN6L0	755MM4435642	1F65F5DN1L0	755AM4435914	1F64F5DN1L0
755AM4435303	1F64F5DN8L0	755MM4435678	1F65F5DN2L0	755MM4435916	1F65F5DN5L0
755MM4435305	1F65F5DN9L0	755MM4435681	1F65F5DN0L0	755AM4435918	1F64F5DN3L0
755AM4435330	1F64F5DNXL0	755MM4435682	1F65F5DN9L0	755JM4435920	1F66F5DNXL0
755JM4435340	1F66F5DN1L0	755MM4435683	1F65F5DN5L0	755MM4435922	1F65F5DN7L0
755MM4435343	1F65F5DN4L0	755AM4435685	1F64F5DNXL0	755AM4435924	1F64F5DNXL0
755MM4435345	1F65F5DN5L0	755AM4435686	1F64F5DN7L0	755JM4435926	1F66F5DN8L0
755MM4435350	1F65F5DN3L0	755AM4435688	1F64F5DN3L0	755MM4435928	1F65F5DNXL0
755AM4435380	1F64F5DN5L0	755AM4435690	1F64F5DN0L0	755MM4435930	1F65F5DN0L0
755MM4435383	1F65F5DNXL0	755AM4435694	1F64F5DN5L0	755AM4435932	1F64F5DN4L0
755AM4435387	1F64F5DN3L0	755MM4435697	1F65F5DN7L0	755MM4435934	1F65F5DN2L0
755RM4435389	1F66F5DN6L0	755MM4435698	1F65F5DN9L0	755MM4435964	1F65F5DN0L0
755MM4435391	1F65F5DN1L0	755MM4435699	1F65F5DN4L0	755MM4435965	1F65F5DN0L0
755MM4435393	1F65F5DNXL0	755AM4435722	1F64F5DN9L0	755SM4435984	1F66F5DN6L0
755JM4435395	1F66F5DNXL0	755MM4435728	1F65F5DN5L0	755MM4435988	1F65F5DN7L0
755MM4435397	1F65F5DN1L0	755SM4435730	1F66F5DN3L0	755MM4435989	1F65F5DN9L0
755SM4435399	1F66F5DN0L0	755RM4435735	1F66F5DN2L0	755MM4435991	1F65F5DN6L0
755MM4435402	1F65F5DN8L0	755SM4435771	1F66F5DNXL0	755MM4436009	1F65F5DN8L0
755JM4435404	1F66F5DN0L0	755MM4435775	1F65F5DN1L0	755MM4436012	1F65F5DN5L0
755MM4435406	1F65F5DN0L0	755MM4435778	1F65F5DN3L0	755MM4436014	1F65F5DN7L0
755MM4435410	1F65F5DN2L0	755MM4435779	1F65F5DN3L0	755MM4436017	1F65F5DN4L0
755AM4435465	1F64F5DN3L0	755SM4435806	1F66F5DN3L0	755MM4436020	1F65F5DN6L0
755MM4435484	1F65F5DN1L0	755JM4435812	1F66F5DN0L0	755MM4436023	1F65F5DN8L0
755SM4435494	1F66F5DN6L0	755RM4435817	1F66F5DN1L0	755MM4436025	1F65F5DN4L0
755AM4435504	1F64F5DN9L0	755AM4435821	1F64F5DN6L0	755MM4436028	1F65F5DN2L0
755AM4435505	1F64F5DN1L0	755AM4435824	1F64F5DN9L0	755MM4436031	1F65F5DN8L0

This bulletin is supplied for technical information only and is not an authorization for repairs.

"It is impossible to know, evaluate and advise the service trade of all conceivable ways in which service might be done or of the possible hazardous consequences of each way. Accordingly, anyone who uses a service procedure or tool must first assure that neither personal safety nor vehicle safety will be jeopardized by the selected service methods."

2021 Fleetwood Flair

REV Unit ID #	Chassis VIN #	REV Unit ID #	Chassis VIN #	REV Unit ID #	Chassis VIN #
755MM4436034	1F65F5DN1L0	755JM4436378	1F66F5DN8L0	755SM4436651	1F66F5DN1L0
755MM4436036	1F65F5DNXL0	755MM4436381	1F65F5DN3L0	755RM4436655	1F66F5DN6L0
755MM4436050	1F65F5DN1L0	755RM4436383	1F66F5DN3L0	755SM4436663	1F66F5DN3L0
755SM4436053	1F66F5DN8L0	755MM4436387	1F65F5DN6L0	755AM4436690	1F64F5DN6L0
755SM4436056	1F66F5DN7L0	755AM4436400	1F64F5DN6L0	755AM4436695	1F64F5DNXL0
755MM4436062	1F65F5DNXL0	755MM4436409	1F65F5DNXL0	755MM4436698	1F65F5DN4L0
755JM4436065	1F66F5DN5L0	755AM4436410	1F64F5DN3L0	755JM4436700	1F66F5DN7L0
755SM4436071	1F66F5DN9L0	755AM4436436	1F64F5DN7L0	755SM4436706	1F66F5DN9L0
755SM4436101	1F66F5DN0L0	755AM4436438	1F64F5DN9L0	755MM4436708	1F65F5DN6L0
755AM4436118	1F64F5DN9L0	755AM4436440	1F64F5DN8L0	755JM4436752	1F66F5DN0L0
755JM4436119	1F66F5DNXL0	755AM4436444	1F64F5DNXL0	755RM4436754	1F66F5DN3M0
755JM4436125	1F66F5DNXL0	755MM4436446	1F65F5DNXL0	755MM4436758	1F65F5DN2L0
755AM4436126	1F64F5DN0L0	755MM4436448	1F65F5DN3L0	755AM4436779	1F64F5DNXL0
755SM4436128	1F66F5DN6L0	755MM4436450	1F65F5DN5L0	755MM4436782	1F65F5DN9M0
755AM4436129	1F64F5DN2L0	755MM4436452	1F65F5DN7L0	755JM4436784	1F66F5DN7M0
755AM4436130	1F64F5DN4L0	755MM4436454	1F65F5DNXL0	755JM4436787	1F66F5DN6M0
755MM4436163	1F65F5DN7L0	755SM4436456	1F66F5DN6L0	755JM4436793	1F66F5DNXM0
755MM4436178	1F65F5DN5L0	755JM4436459	1F66F5DNXL0	755RM4436802	1F66F5DN0M0
755AM4436214	1F64F5DN7L0	755AM4436463	1F64F5DN5L0	755JM4436808	1F66F5DN1M0
755RM4436221	1F66F5DN9L0	755RM4436465	1F66F5DN6L0	755JM4436834	1F66F5DN6M0
755RM4436229	1F66F5DN5L0	755JM4436481	1F66F5DN2L0	755MM4436837	1F65F5DN7M0
755JM4436235	1F66F5DN3L0	755JM4436484	1F66F5DN4L0	755RM4436839	1F66F5DN1M0
755JM4436243	1F66F5DN4L0	755JM4436489	1F66F5DN5L0	755MM4436842	1F65F5DN3M0
755MM4436269	1F65F5DN4L0	755JM4436492	1F66F5DN8L0	755RM4436845	1F66F5DN8M0
755MM4436272	1F65F5DN5L0	755JM4436497	1F66F5DN1L0	755RM4436851	1F66F5DN4M0
755SM4436275	1F66F5DN8L0	755AM4436560	1F64F5DN0L0	755JM4436890	1F66F5DN4M0
755AM4436278	1F64F5DN6L0	755SM4436564	1F66F5DN4L0	755MM4436905	1F65F5DN7M0
755MM4436284	1F65F5DN0L0	755RM4436567	1F66F5DN0L0	755SM4436909	1F66F5DN2L0
755MM4436290	1F65F5DN8L0	755MM4436574	1F65F5DN4L0	755MM4436913	1F65F5DN9M0
755AM4436292	1F64F5DN0L0	755AM4436597	1F64F5DN4L0	755MM4436939	1F65F5DN5M0
755RM4436294	1F66F5DN8L0	755AM4436602	1F64F5DN8L0	755MM4436944	1F65F5DN1M0
755RM4436301	1F66F5DNXL0	755AM4436606	1F64F5DN2L0	755RM4436947	1F66F5DN5M0
755AM4436326	1F64F5DN8L0	755AM4436609	1F64F5DN4L0	755MM4436954	1F65F5DN1M0
755RM4436332	1F66F5DN1L0	755JM4436611	1F66F5DNXL0	755MM4436956	1F65F5DN3M0
755JM4436334	1F66F5DN5L0	755RM4436613	1F66F5DN1L0	755MM4436993	1F65F5DN5M0
755RM4436336	1F66F5DN7L0	755MM4436618	1F65F5DN3L0	755JM4436996	1F66F5DN3M0
755AM4436338	1F64F5DN8L0	755MM4436622	1F65F5DN6L0	755MM4437002	1F65F5DN7M0
755JM4436344	1F66F5DN3L0	755MM4436625	1F65F5DN8L0	755MM4437005	1F65F5DN1M0
755MM4436351	1F65F5DN9L0	755MM4436627	1F65F5DNXL0	755AM4437009	1F64F5DN7M0

This bulletin is supplied for technical information only and is not an authorization for repairs.

"It is impossible to know, evaluate and advise the service trade of all conceivable ways in which service might be done or of the possible hazardous consequences of each way. Accordingly, anyone who uses a service procedure or tool must first assure that neither personal safety nor vehicle safety will be jeopardized by the selected service methods."

2021 Fleetwood Flair

REV Unit ID #	Chassis VIN #	REV Unit ID #	Chassis VIN #	REV Unit ID #	Chassis VIN #
755MM4436353	1F65F5DN2L0	755AM4436648	1F64F5DNXL0	755AM4437016	1F64F5DN9M0
755AM4437040	1F64F5DN1M0	755AM4437067	1F64F5DN9M0	755AM4437116	1F64F5DN6M0
755MM4437043	1F65F5DN0M0	755AM4437070	1F64F5DN0M0	755SM4437144	1F66F5DN8L0A
755JM4437046	1F66F5DN5M0	755RM4437091	1F66F5DN1L0	755JM4437153	1F66F5DN0M0
755MM4437049	1F65F5DN5M0	755RM4437100	1F66F5DN5M0	755MM4437156	1F65F5DN9M0
755JM4437055	1F66F5DN1M0	755MM4437103	1F65F5DN6M0	755MM4437159	1F65F5DN7M0
755JM4437058	1F66F5DN3M0	755MM4437106	1F65F5DN2M0	755MM4437162	1F65F5DN7M0
755AM4437061	1F64F5DN5M0	755MM4437110	1F65F5DN4M0	755RM4437166	1F66F5DN9M0
755AM4437064	1F64F5DN7M0	755AM4437113	1F64F5DN4M0		

2022 Fleetwood Flair

REV Unit ID #	Chassis VIN #	REV Unit ID #	Chassis VIN #	REV Unit ID #	Chassis VIN #
755MN4437357	1F65F5DNXM0	755SN4437524	1F66F5DN2M0	755JN4438039	1F66F5DN1M0
755MN4437968	1F65F5DN6M0	755RN4437525	1F66F5DN8M0	755AN4438056	1F64F5DN9M0
755JN4438128	1F66F5DN8M0	755JN4437527	1F66F5DNXM0	755AN4438058	1F64F5DN0M0
755MN4438201	1F65F5DN0M0	755SN4437529	1F66F5DN9M0	755SN4438062	1F66F5DNXM0
755MN4438269	1F65F5DN8M0	755RN4437530	1F66F5DN1M0	755MN4438097	1F65F5DN3M0
755SN4438301	1F66F5DN9M0	755JN4437534	1F66F5DN3M0	755MN4438100	1F65F5DN7M0
755MN4437219	1F65F5DNXM0	755AN4437566	1F64F5DN5M0	755MN4438107	1F65F5DN3M0
755JN4437334	1F66F5DN7M0	755SN4437598	1F66F5DN0M0	755AN4438109	1F64F5DN3M0
755SN4437353	1F66F5DN7M0	755AN4437644	1F64F5DN5M0	755JN4438111	1F66F5DN6M0
755AN4437355	1F64F5DN5M0	755MN4437692	1F65F5DN0M0	755MN4438124	1F65F5DN5M0
755MN4437360	1F65F5DN6M0	755SN4437693	1F66F5DN0M0	755SN4438126	1F66F5DN4M0
755JN4437426	1F66F5DN4M0	755SN4437699	1F66F5DN2M0	755MN4438130	1F65F5DN7M0
755MN4437431	1F65F5DN1M0	755AN4437731	1F64F5DN1M0	755JN4438134	1F66F5DN5M0
755SN4437435	1F66F5DN9M0	755MN4437733	1F65F5DN3M0	755MN4438153	1F65F5DN3M0
755MN4437452	1F65F5DN3M0	755MN4437800	1F65F5DN6M0	755SN4438162	1F66F5DN0M0
755AN4437454	1F64F5DN5M0	755AN4437803	1F64F5DN0M0	755AN4438188	1F64F5DNXM0
755MN4437461	1F65F5DN9M0	755MN4437810	1F65F5DN4M0	755AN4438193	1F64F5DN4M0
755AN4437483	1F64F5DN2M0	755AN4437850	1F64F5DN2M0	755AN4438195	1F64F5DN1M0
755RN4437484	1F66F5DN3M0	755SN4437860	1F66F5DN7M0	755JN4438197	1F66F5DN2M0
755SN4437487	1F66F5DN5M0	755AN4437916	1F64F5DN4M0	755MN4438199	1F65F5DN9M0
755SN4437491	1F66F5DNXM0	755MN4437921	1F65F5DN4M0	755JN4438203	1F66F5DN5M0
755RN4437492	1F66F5DN9M0	755JN4437948	1F66F5DN3M0	755JN4438206	1F66F5DN1M0
755JN4437494	1F66F5DN1M0	755MN4437949	1F65F5DN4M0	755AN4438232	1F64F5DN1M0
755RN4437496	1F66F5DN1M0	755RN4437950	1F66F5DN5M0	755MN4438238	1F65F5DN1M0
755JN4437517	1F66F5DN7M0	755AN4437966	1F64F5DNXM0	755RN4438244	1F66F5DN9M0
755SN4437519	1F66F5DN8M0	755MN4438014	1F65F5DNXM0	755JN4438309	1F66F5DNXM0
755RN4437520	1F66F5DNXM0	755AN4438018	1F64F5DN2M0	755RN4438311	1F66F5DN7M0

This bulletin is supplied for technical information only and is not an authorization for repairs.

"It is impossible to know, evaluate and advise the service trade of all conceivable ways in which service might be done or of the possible hazardous consequences of each way. Accordingly, anyone who uses a service procedure or tool must first assure that neither personal safety nor vehicle safety will be jeopardized by the selected service methods."

2022 Fleetwood Flair

REV Unit ID #	Chassis VIN #	REV Unit ID #	Chassis VIN #	REV Unit ID #	Chassis VIN #
755JN4437522	1F66F5DN5M0	755RN4438035	1F66F5DN4M0	755AN4438359	1F64F5DN6M0
755SN4438361	1F66F5DNXM0	755AN4438527	1F64F5DN6N0	755AN4438728	1F64F5DN6N0
755AN4438385	1F64F5DN8M0	755MN4438651	1F65F5DN5N0	755AN4438760	1F64F5DN1N0
755SN4438388	1F66F5DN1M0	755MN4438654	1F65F5DN7N0	755MN4438762	1F65F5DN6N0
755MN4438438	1F65F5DN5M0	755AN4438696	1F64F5DNXN0	755JN4438770	1F66F5DN1N0
755SN4438444	1F66F5DN7M0	755MN4438698	1F65F5DN8N0	755MN4438807	1F65F5DN1N0
755SN4438452	1F66F5DN9M0	755AN4438725	1F64F5DN1N0		

2023 Fleetwood Flair

REV Unit ID #	Chassis VIN #	REV Unit ID #	Chassis VIN #	REV Unit ID #	Chassis VIN #
755AP4439012	1F64F5DN4N0	755AP4438880	1F64F5DN1N0	755NP4438946	1F66F5DN0N0
755NP4438525	1F66F5DN2M0	755AP4438915	1F64F5DN9N0	755AP4438979	1F64F5DN2N0
755MP4438870	1F65F5DNXN0	755AP4438940	1F64F5DN0N0	755AP4438984	1F64F5DN8N0
755NP4438873	1F66F5DN3N0				

2023 Fleetwood Flex

REV Unit ID #	Chassis VIN #	REV Unit ID #	Chassis VIN #	REV Unit ID #	Chassis VIN #
758JP4438355	1F66F5DN4M0	758SP4438951	1F66F5DN5N0	758RP4439014	1F66F5DN4N0
758RP4438801	1F66F5DN3N0	758JP4438981	1F66F5DN1N0	758SP4439032	1F66F5DN0N0
758JP4438877	1F66F5DN4N0	758RP4438986	1F66F5DN1N0	758RP4439037	1F66F5DN4N0

2020 Fleetwood Fortis

REV Unit ID #	Chassis VIN #	REV Unit ID #	Chassis VIN #	REV Unit ID #	Chassis VIN #
764HL4434276	1F66F5DY0K0	764ML4434209	1F66F5DY1K0	764ML4434327	1F66F5DY3K0
764ML4434278	1F66F5DY3K0	764HL4434211	1F66F5DY4K0	764HL4434346	1F66F5DYXK0
764ML4434465	1F66F5DY3K0	764HL4434231	1F66F5DY0K0	764ML4434349	1F66F5DY5K0
764ML4434543	1F66F5DY7K0	764HL4434232	1F66F5DYXK0	764HL4434356	1F66F5DY5K0
764HL4434628	1F66F5DY2K0	764HL4434237	1F66F5DY1K0	764HL4434363	1F66F5DY6K0
764ML4434639	1F66F5DYXK0	764ML4434238	1F66F5DY7K0	764ML4434368	1F66F5DY9K0
764HL4434784	1F66F5DY4K0	764ML4434242	1F66F5DY1K0	764ML4434371	1F66F5DY1K0
764ML4434816	1F66F5DY8K0	764HL4434257	1F66F5DY3K0	764HL4434390	1F66F5DY3K0
764HL4434031	1F66F5DY8K0	764HL4434280	1F66F5DY2K0	764HL4434392	1F66F5DY7K0
764HL4434147	1F66F5DY2K0	764ML4434282	1F66F5DY6K0	764HL4434395	1F66F5DY0K0
764HL4434150	1F66F5DY3K0	764HL4434284	1F66F5DY6K0	764HL4434397	1F66F5DY9K0
764ML4434157	1F66F5DYXK0	764ML4434286	1F66F5DY4K0	764ML4434400	1F66F5DY5K0
764ML4434161	1F66F5DY6K0	764ML4434313	1F66F5DY7K0	764ML4434403	1F66F5DYXK0
764HL4434187	1F66F5DY5K0	764HL4434316	1F66F5DY9K0	764ML4434406	1F66F5DYXK0
764ML4434196	1F66F5DY4K0	764ML4434319	1F66F5DYXK0	764ML4434409	1F66F5DY3K0
764HL4434199	1F66F5DY9K0	764ML4434320	1F66F5DY4K0	764HL4434418	1F66F5DY8K0

This bulletin is supplied for technical information only and is not an authorization for repairs.

"It is impossible to know, evaluate and advise the service trade of all conceivable ways in which service might be done or of the possible hazardous consequences of each way. Accordingly, anyone who uses a service procedure or tool must first assure that neither personal safety nor vehicle safety will be jeopardized by the selected service methods."

2020 Fleetwood Fortis

REV Unit ID #	Chassis VIN #	REV Unit ID #	Chassis VIN #	REV Unit ID #	Chassis VIN #
764ML4434202	1F66F5DYXK0	764HL4434324	1F66F5DY0K0	764HL4434424	1F66F5DY9K0
764ML4434433	1F66F5DY6K0	764HL4434636	1F66F5DY8K0	764HL4434795	1F66F5DY2K0
764HL4434461	1F66F5DY8K0	764HL4434642	1F66F5DY3K0	764HL4434813	1F66F5DY0K0
764HL4434467	1F66F5DY4K0	764ML4434645	1F66F5DY9K0	764HL4434822	1F66F5DY0K0
764HL4434470	1F66F5DY2K0	764HL4434648	1F66F5DY3K0	764HL4434835	1F66F5DY9K0
764ML4434472	1F66F5DYXK0	764HL4434666	1F66F5DY2K0	764HL4434839	1F66F5DYXK0
764HL4434475	1F66F5DY9K0	764ML4434668	1F66F5DY2K0	764HL4434858	1F66F5DYXK0
764ML4434476	1F66F5DY1K0	764HL4434670	1F66F5DY7K0	764HL4434863	1F66F5DY5K0
764HL4434506	1F66F5DY2K0	764ML4434672	1F66F5DY4K0	764ML4434866	1F66F5DY1K0
764ML4434509	1F66F5DY7K0	764ML4434674	1F66F5DY2K0	764HL4434869	1F66F5DY6K0
764ML4434512	1F66F5DY1K0	764ML4434676	1F66F5DY0K0	764ML4434872	1F66F5DY1K0
764HL4434528	1F66F5DY8K0	764ML4434677	1F66F5DY2K0	764ML4434880	1F66F5DYXK0
764ML4434531	1F66F5DY3K0	764HL4434679	1F66F5DY8K0	764ML4434884	1F66F5DY9K0
764HL4434534	1F66F5DY3K0	764HL4434693	1F66F5DY8K0	764ML4434889	1F66F5DY9K0
764ML4434537	1F66F5DY5K0	764ML4434705	1F66F5DY5K0	764HL4434906	1F66F5DYXK0
764HL4434546	1F66F5DY9K0	764HL4434708	1F66F5DYXK0	764HL4434909	1F66F5DY5K0
764HL4434574	1F66F5DY6K0	764HL4434714	1F66F5DY1K0	764ML4434912	1F66F5DY5K0
764HL4434580	1F66F5DYXK0	764HL4434717	1F66F5DY2K0	764ML4434918	1F66F5DY7K0
764HL4434583	1F66F5DY1K0	764HL4434719	1F66F5DY4K0	764HL4434921	1F66F5DY5K0
764HL4434589	1F66F5DY3K0	764ML4434740	1F66F5DY6K0	764ML4434924	1F66F5DY0K0
764ML4434592	1F66F5DY0K0	764HL4434743	1F66F5DY3K0	764HL4434927	1F66F5DY7K0
764ML4434595	1F66F5DY7K0	764ML4434746	1F66F5DY7K0	764ML4434930	1F66F5DY2K0
764RL4434619	1F66F5DY1K0	764HL4434752	1F66F5DY4K0	764ML4434933	1F66F5DY9K0
764ML4434623	1F66F5DY0K0	764HL4434755	1F66F5DY6K0	764HL4434935	1F66F5DY9K0
764ML4434626	1F66F5DY5K0	764HL4434765	1F66F5DY2K0	764HL4434937	1F66F5DY7K0
764ML4434630	1F66F5DY8K0	764HL4434783	1F66F5DY0K0	764HL4434954	1F66F5DYXK0
764HL4434633	1F66F5DY7K0	764HL4434790	1F66F5DY9K0	764HL4434956	1F66F5DY1K0

2021 Fleetwood Fortis

REV Unit ID #	Chassis VIN #	REV Unit ID #	Chassis VIN #	REV Unit ID #	Chassis VIN #
764MM4436601	1F66F5DN0L0	764MM4435026	1F66F5DN7L0	764MM4435087	1F66F5DN2L0
764MM4434958	1F66F5DN9L0	764HM4435029	1F66F5DN4L0	764RM4435111	1F66F5DN4L0
764HM4434963	1F66F5DN2L0	764MM4435032	1F66F5DNXL0	764RM4435121	1F66F5DN4L0
764MM4434966	1F66F5DNXL0	764HM4435036	1F66F5DN2L0	764HM4435125	1F66F5DN9L0
764HM4434968	1F66F5DN3L0	764HM4435059	1F66F5DN6L0	764HM4435134	1F66F5DN7L0
764HM4434970	1F66F5DN5L0	764RM4435067	1F66F5DN5L0	764HM4435141	1F66F5DN6L0
764HM4434976	1F66F5DN2L0	764HM4435074	1F66F5DN3L0	764MM4435146	1F66F5DNXL0
764MM4434981	1F66F5DNXL0	764RM4435077	1F66F5DN1L0	764HM4435170	1F66F5DN8L0
764HM4435009	1F66F5DN0L0	764MM4435080	1F66F5DN0L0	764MM4435174	1F66F5DN6L0

This bulletin is supplied for technical information only and is not an authorization for repairs.

"It is impossible to know, evaluate and advise the service trade of all conceivable ways in which service might be done or of the possible hazardous consequences of each way. Accordingly, anyone who uses a service procedure or tool must first assure that neither personal safety nor vehicle safety will be jeopardized by the selected service methods."

2021 Fleetwood Fortis

REV Unit ID #	Chassis VIN #	REV Unit ID #	Chassis VIN #	REV Unit ID #	Chassis VIN #
764RM4435019	1F66F5DN7L0	764MM4435082	1F66F5DN8L0	764MM4435182	1F66F5DN6L0
764MM4435187	1F66F5DN3L0	764MM4435553	1F66F5DNXL0	764MM4436237	1F66F5DN0L0
764HM4435219	1F66F5DN6L0	764MM4435555	1F66F5DN4L0	764HM4436241	1F66F5DN3L0
764RM4435221	1F66F5DN5L0	764DM4435556	1F66F5DN6L0	764HM4436245	1F66F5DN6L0
764HM4435224	1F66F5DN0L0	764HM4435579	1F66F5DN0L0	764RM4436277	1F66F5DN3L0
764RM4435227	1F66F5DN5L0	764MM4435582	1F66F5DN5L0	764MM4436280	1F66F5DN0L0
764MM4435229	1F66F5DN7L0	764RM4435588	1F66F5DN4L0	764RM4436289	1F66F5DN9L0
764MM4435235	1F66F5DNXL0	764MM4435598	1F66F5DN6L0	764RM4436333	1F66F5DN6L0
764MM4435238	1F66F5DN1L0	764HM4435680	1F66F5DN3L0	764MM4436337	1F66F5DN3L0
764MM4435240	1F66F5DN3L0	764RM4435691	1F66F5DN7L0	764HM4436376	1F66F5DNXL0
764HM4435280	1F66F5DN7L0	764HM4435736	1F66F5DN1L0	764MM4436380	1F66F5DN7L0
764RM4435282	1F66F5DN1L0	764RM4435767	1F66F5DN2L0	764RM4436384	1F66F5DN8L0
764HM4435285	1F66F5DN6L0	764HM4435770	1F66F5DN6L0	764RM4436399	1F66F5DN6L0
764RM4435288	1F66F5DN0L0	764RM4435776	1F66F5DN2L0	764HM4436402	1F66F5DN1L0
764MM4435290	1F66F5DN1L0	764HM4435780	1F66F5DN3L0	764HM4436407	1F66F5DN3L0
764MM4435294	1F66F5DN3L0	764MM4435782	1F66F5DN3L0	764HM4436412	1F66F5DN5L0
764HM4435331	1F66F5DN9L0	764RM4435807	1F66F5DN5L0	764RM4436458	1F66F5DN4L0
764HM4435336	1F66F5DN9L0	764HM4435813	1F66F5DN1L0	764HM4436460	1F66F5DN3L0
764MM4435339	1F66F5DN1L0	764RM4435967	1F66F5DN7L0	764HM4436461	1F66F5DN1L0
764RM4435344	1F66F5DN1L0	764HM4435971	1F66F5DN8L0	764DM4436464	1F66F5DN3L0
764MM4435346	1F66F5DN3L0	764MM4435975	1F66F5DN2L0	764MM4436521	1F66F5DN0L0
764MM4435349	1F66F5DNXL0	764MM4435978	1F66F5DN2L0	764HM4436534	1F66F5DN0L0
764RM4435353	1F66F5DN1L0	764RM4436016	1F66F5DNXL0	764RM4436538	1F66F5DN4L0
764HM4435381	1F66F5DNXL0	764RM4436048	1F66F5DN2L0	764HM4436562	1F66F5DN1L0
764RM4435384	1F66F5DN6L0	764HM4436060	1F66F5DNXL0	764DM4436572	1F66F5DN5L0
764MM4435394	1F66F5DN0L0	764DM4436063	1F66F5DN5L0	764RM4436577	1F66F5DN7L0
764MM4435398	1F66F5DN7L0	764RM4436066	1F66F5DN8L0	764RM4436662	1F66F5DN2L0
764MM4435400	1F66F5DN2L0	764MM4436069	1F66F5DN1L0	764DM4436668	1F66F5DN6L0
764MM4435403	1F66F5DN6L0	764MM4436073	1F66F5DN5L0	764DM4436673	1F66F5DN8L0
764RM4435405	1F66F5DN3L0	764MM4436077	1F66F5DN4L0	764RM4436692	1F66F5DN8L0
764HM4435466	1F66F5DN5L0	764HM4436103	1F66F5DN5L0	764HM4436697	1F66F5DNXL0
764HM4435486	1F66F5DN1L0	764MM4436115	1F66F5DN9L0	764HM4436701	1F66F5DN7L0
764HM4435491	1F66F5DN6L0	764HM4436117	1F66F5DN9L0	764HM4436705	1F66F5DN5L0
764RM4435493	1F66F5DNXL0	764MM4436120	1F66F5DN3L0	764RM4436747	1F66F5DN1L0
764MM4435496	1F66F5DN6L0	764HM4436124	1F66F5DN2L0	764HM4436750	1F66F5DN3L0
764RM4435500	1F66F5DN8L0	764MM4436127	1F66F5DN7L0	764MM4436781	1F66F5DN5L0
764MM4435509	1F66F5DN8L0	764HM4436165	1F66F5DN2L0	764RM4436792	1F66F5DN7M0
764MM4435513	1F66F5DN2L0	764RM4436171	1F66F5DN3L0	764RM4436835	1F66F5DN1M0
764MM4435517	1F66F5DNXL0	764MM4436219	1F66F5DN3L0	764HM4436840	1F66F5DN4M0

This bulletin is supplied for technical information only and is not an authorization for repairs.

"It is impossible to know, evaluate and advise the service trade of all conceivable ways in which service might be done or of the possible hazardous consequences of each way. Accordingly, anyone who uses a service procedure or tool must first assure that neither personal safety nor vehicle safety will be jeopardized by the selected service methods."

2021 Fleetwood Fortis

REV Unit ID #	Chassis VIN #	REV Unit ID #	Chassis VIN #	REV Unit ID #	Chassis VIN #
764MM4435521	1F66F5DN6L0	764HM4436227	1F66F5DN4L0	764HM4436844	1F66F5DN6M0
764MM4435552	1F66F5DN8L0	764RM4436230	1F66F5DN4L0	764MM4436849	1F66F5DN0L0
764MM4436853	1F66F5DN1L0	764MM4437019	1F66F5DNXL0	764RM4437088	1F66F5DN5M0
764DM4436856	1F66F5DN1L0	764MM4437021	1F66F5DN3L0	764HM4437090	1F66F5DN7M0
764MM4436899	1F66F5DN7L0	764MM4437023	1F66F5DN4M0	764HM4437093	1F66F5DN9M0
764RM4436911	1F66F5DN4L0	764HM4437050	1F66F5DN3M0	764HM4437098	1F66F5DN8M0
764RM4436915	1F66F5DN0M0	764HM4437056	1F66F5DN8M0	764MM4437107	1F66F5DN3L0
764HM4436942	1F66F5DNXM0	764HM4437059	1F66F5DNXM0	764MM4437109	1F66F5DN4L0
764RM4436950	1F66F5DN0M0	764RM4437062	1F66F5DN9M0	764MM4437112	1F66F5DN8M0
764HM4436994	1F66F5DN7M0	764MM4437065	1F66F5DN8M0	764MM4437142	1F66F5DNXM0
764DM4436997	1F66F5DN8M0	764MM4437068	1F66F5DN1L0	764HM4437145	1F66F5DN8M0
764RM4437003	1F66F5DN4M0	764MM4437071	1F66F5DN2M0	764MM4437148	1F66F5DN1M0
764HM4437014	1F66F5DN1M0	764DM4437073	1F66F5DN8M0	764HM4437151	1F66F5DN1M0
764HM4437017	1F66F5DN7M0				

2022 Fleetwood Fortis

REV Unit ID #	Chassis VIN #	REV Unit ID #	Chassis VIN #	REV Unit ID #	Chassis VIN #
764RN4437378	1F66F5DN5M0	764MN4437352	1F66F5DN6M0	764RN4437694	1F66F5DN0M0
764MN4437886	1F66F5DN3M0	764MN4437354	1F66F5DN3M0	764MN4437695	1F66F5DN6M0
764RN4437894	1F66F5DN0M0	764MN4437356	1F66F5DN6M0	764RN4437698	1F66F5DNXM0
764RN4438495	1F66F5DN3M0	764RN4437358	1F66F5DN1M0	764RN4437700	1F66F5DNXM0
764MN4438685	1F66F5DN5M0	764HN4437359	1F66F5DN8M0	764DN4437701	1F66F5DN9M0
764HN4437216	1F66F5DN4M0	764HN4437361	1F66F5DN2M0	764MN4437727	1F66F5DNXM0
764RN4437221	1F66F5DNXM0	764HN4437362	1F66F5DN3M0	764MN4437765	1F66F5DN8M0
764MN4437222	1F66F5DNXM0	764DN4437383	1F66F5DN5M0	764RN4437775	1F66F5DN0M0
764RN4437234	1F66F5DN1M0	764MN4437386	1F66F5DN2M0	764DN4437793	1F66F5DN9M0
764HN4437240	1F66F5DN8M0	764RN4437389	1F66F5DN8M0	764DN4437798	1F66F5DN1M0
764HN4437243	1F66F5DN5M0	764RN4437392	1F66F5DNXM0	764MN4437802	1F66F5DN1M0
764RN4437255	1F66F5DN5M0	764RN4437394	1F66F5DN3M0	764DN4437808	1F66F5DN7M0
764HN4437258	1F66F5DN7M0	764RN4437397	1F66F5DN6M0	764DN4437837	1F66F5DN6M0
764MN4437261	1F66F5DN7M0	764RN4437400	1F66F5DN3M0	764RN4437840	1F66F5DN2M0
764MN4437267	1F66F5DN2M0	764DN4437429	1F66F5DN0M0	764DN4437842	1F66F5DN1M0
764MN4437270	1F66F5DN4M0	764RN4437433	1F66F5DN2M0	764MN4437845	1F66F5DN1M0
764RN4437332	1F66F5DNXM0	764MN4437481	1F66F5DN2M0	764MN4437855	1F66F5DN9M0
764HN4437333	1F66F5DN0M0	764MN4437497	1F66F5DNXM0	764DN4437896	1F66F5DN0M0
764HN4437335	1F66F5DN1M0	764MN4437518	1F66F5DN6M0	764DN4437902	1F66F5DN1M0
764DN4437337	1F66F5DN3M0	764MN4437521	1F66F5DN8M0	764DN4437904	1F66F5DN7M0
764HN4437338	1F66F5DN0M0	764MN4437523	1F66F5DNXM0	764RN4437918	1F66F5DN7M0
764HN4437339	1F66F5DN2M0	764MN4437572	1F66F5DN9L0	764DN4437920	1F66F5DN9M0

This bulletin is supplied for technical information only and is not an authorization for repairs.

"It is impossible to know, evaluate and advise the service trade of all conceivable ways in which service might be done or of the possible hazardous consequences of each way. Accordingly, anyone who uses a service procedure or tool must first assure that neither personal safety nor vehicle safety will be jeopardized by the selected service methods."

2022 Fleetwood Fortis

REV Unit ID #	Chassis VIN #	REV Unit ID #	Chassis VIN #	REV Unit ID #	Chassis VIN #
764DN4437341	1F66F5DN3M0	764RN4437645	1F66F5DN1M0	764MN4437925	1F66F5DNXM0
764RN4437350	1F66F5DNXM0	764DN4437646	1F66F5DN1M0	764DN4437929	1F66F5DN5M0
764HN4437946	1F66F5DN4M0	764HN4438330	1F66F5DNXM0	764MN4438682	1F66F5DN5M0
764MN4437952	1F66F5DN4M0	764HN4438332	1F66F5DN3M0	764DN4438695	1F66F5DN1M0
764MN4437965	1F66F5DN8M0	764HN4438334	1F66F5DN5M0	764MN4438721	1F66F5DN7M0
764DN4437969	1F66F5DN4M0	764MN4438426	1F66F5DNXM0	764MN4438724	1F66F5DN2M0
764DN4438000	1F66F5DNXM0	764MN4438430	1F66F5DN4M0	764MN4438727	1F66F5DN7M0
764RN4438007	1F66F5DN7M0	764RN4438433	1F66F5DN4M0	764DN4438730	1F66F5DNXM0
764HN4438010	1F66F5DN9M0	764DN4438498	1F66F5DN1M0	764MN4438764	1F66F5DN9M0
764RN4438012	1F66F5DN6M0	764MN4438528	1F66F5DN0M0	764MN4438766	1F66F5DN3M0
764MN4438015	1F66F5DN1M0	764MN4438531	1F66F5DN0M0	764RN4438772	1F66F5DN5M0
764DN4438017	1F66F5DN0M0	764MN4438533	1F66F5DN4M0	764DN4438774	1F66F5DN3M0
764DN4438024	1F66F5DN0M0	764MN4438536	1F66F5DN9M0	764DN4438776	1F66F5DN6M0
764RN4438037	1F66F5DN8M0	764MN4438564	1F66F5DN9M0	764RN4438805	1F66F5DN4M0
764MN4438044	1F66F5DN0M0	764MN4438568	1F66F5DNXM0	764MN4438812	1F66F5DN6M0
764RN4438048	1F66F5DNXM0	764RN4438571	1F66F5DN8M0	764MN4438815	1F66F5DN7M0
764RN4438060	1F66F5DN7M0	764DN4438577	1F66F5DN3M0	764RN4438818	1F66F5DN2M0
764MN4438112	1F66F5DN5M0	764DN4438605	1F66F5DN1M0	764MN4438822	1F66F5DN0M0
764DN4438155	1F66F5DN9M0	764DN4438610	1F66F5DN1M0	764MN4438826	1F66F5DN1M0
764DN4438187	1F66F5DN4M0	764MN4438643	1F66F5DN2M0	764MN4438832	1F66F5DN8M0
764RN4438272	1F66F5DN6M0	764DN4438645	1F66F5DNXM0	764MN4438836	1F66F5DNXM0
764DN4438299	1F66F5DN6M0	764RN4438650	1F66F5DN7M0		

2023 Fleetwood Fortis

REV Unit ID #	Chassis VIN #	REV Unit ID #	Chassis VIN #	REV Unit ID #	Chassis VIN #
764MP4438868	1F66F5DN6N0	764DP4438910	1F66F5DN4N0	764RP4438944	1F66F5DN1N0
764MP4438874	1F66F5DN1N0	764MP4438912	1F66F5DN0N0	764MP4438987	1F66F5DNXN0
764MP4438905	1F66F5DN8N0	764RP4438935	1F66F5DN3N0	764MP4439023	1F66F5DN1N0

2020 Fleetwood Southwind

REV Unit ID #	Chassis VIN #	REV Unit ID #	Chassis VIN #	REV Unit ID #	Chassis VIN #
721PL4433942	1F66F5DY8K0	721FL4433454	1F66F5DY9K0	721CL4433713	1F66F5DY4K0
721KL4433952	1F66F5DY1K0	721CL4433456	1F66F5DYXK0	721KL4433715	1F66F5DY7K0
721CL4433320	1F66F5DY3K0	721KL4433458	1F66F5DYXK0	721PL4433717	1F66F5DY2K0
721KL4433322	1F66F5DY3K0	721PL4433581	1F66F5DY3K0	721KL4433758	1F66F5DY3K0
721PL4433324	1F66F5DY5K0	721KL4433585	1F66F5DY5K0	721FL4433768	1F66F5DY2K0
721CL4433377	1F66F5DY5K0	721KL4433609	1F66F5DY0K0	721CL4433776	1F66F5DY7K0
721KL4433379	1F66F5DY6K0	721FL4433613	1F66F5DY8K0	721PL4433779	1F66F5DY6K0
721CL4433826	1F66F5DY0K0	721PL4434345	1F66F5DY0K0	721KL4434473	1F66F5DY0K0

This bulletin is supplied for technical information only and is not an authorization for repairs.

"It is impossible to know, evaluate and advise the service trade of all conceivable ways in which service might be done or of the possible hazardous consequences of each way. Accordingly, anyone who uses a service procedure or tool must first assure that neither personal safety nor vehicle safety will be jeopardized by the selected service methods."

2020 Fleetwood Southwind

REV Unit ID #	Chassis VIN #	REV Unit ID #	Chassis VIN #	REV Unit ID #	Chassis VIN #
721CL4433826	1F66F5DY0K0	721PL4434345	1F66F5DY0K0	721KL4434473	1F66F5DY0K0
721KL4433827	1F66F5DY4K0	721KL4434348	1F66F5DY1K0	721PL4434526	1F66F5DY2K0
721KL4433946	1F66F5DY4K0	721PL4434401	1F66F5DY4K0	721CL4434575	1F66F5DY3K0
721PL4433954	1F66F5DY4K0	721FL4434419	1F66F5DY4K0	721KL4434581	1F66F5DY3K0
721CL4433956	1F66F5DY6K0	721FL4434422	1F66F5DY6K0	721KL4434625	1F66F5DY6K0
721KL4433978	1F66F5DY6K0	721PL4434428	1F66F5DY6K0	721KL4434667	1F66F5DY0K0
721PL4433988	1F66F5DY8K0	721KL4434431	1F66F5DY9K0	721KL4434671	1F66F5DY2K0
721KL4433993	1F66F5DY3K0	721CL4434437	1F66F5DY9K0	721KL4434675	1F66F5DY7K0
721FL4434309	1F66F5DY2K0	721KL4434440	1F66F5DY2K0	721PL4434691	1F66F5DY9K0
721CL4434312	1F66F5DY0K0	721KL4434443	1F66F5DY7K0	721PL4434700	1F66F5DY7K0
721KL4434315	1F66F5DYXK0				

2021 Fleetwood Southwind

REV Unit ID #	Chassis VIN #	REV Unit ID #	Chassis VIN #	REV Unit ID #	Chassis VIN #
721KM4435127	1F66F5DN5L0	721KM4435825	1F66F5DN9L0	721CM4436523	1F66F5DN8L0
721CM4435169	1F66F5DN2L0	721KM4435826	1F66F5DN0L0	721KM4436531	1F66F5DN5L0
721CM4435176	1F66F5DN4L0	721FM4435861	1F66F5DN4L0	721KM4436537	1F66F5DN2L0
721KM4436941	1F66F5DN0L0	721KM4435875	1F66F5DN3L0	721KM4436559	1F66F5DNXL0
721CM4436998	1F66F5DN7M0	721CM4435915	1F66F5DN3L0	721KM4436607	1F66F5DN7L0
721KM4435005	1F66F5DN8L0	721KM4435919	1F66F5DN9L0	721CM4436711	1F66F5DN5L0
721KM4435061	1F66F5DNXL0	721KM4435925	1F66F5DN7L0	721KM4436864	1F66F5DN8M0
721KM4435068	1F66F5DN5L0	721FM4435929	1F66F5DN1L0	721PM4436887	1F66F5DN5L0
721CM4435287	1F66F5DN5L0	721KM4436018	1F66F5DN1L0	721KM4436892	1F66F5DN5L0
721KM4435351	1F66F5DN8L0	721PM4436049	1F66F5DN1L0	721PM4436894	1F66F5DN6M0
721CM4435355	1F66F5DN7L0	721PM4436058	1F66F5DN3L0	721KM4436896	1F66F5DN1M0
721KM4435359	1F66F5DN2L0	721FM4436067	1F66F5DN0L0	721KM4436900	1F66F5DN6M0
721KM4435396	1F66F5DN2L0	721PM4436105	1F66F5DN7L0	721PM4436940	1F66F5DN1M0
721KM4435432	1F66F5DN9L0	721KM4436164	1F66F5DN0L0	721PM4436945	1F66F5DN6M0
721KM4435506	1F66F5DN8L0	721KM4436215	1F66F5DN1L0	721KM4436946	1F66F5DN5M0
721KM4435511	1F66F5DN7L0	721CM4436218	1F66F5DNXL0	721PM4436955	1F66F5DN8M0
721KM4435669	1F66F5DN9L0	721KM4436223	1F66F5DN5L0	721KM4436969	1F66F5DNXM0
721KM4435670	1F66F5DN7L0	721KM4436276	1F66F5DNXL0	721PM4436970	1F66F5DNXM0
721KM4435723	1F66F5DN5L0	721KM4436488	1F66F5DN3L0	721PM4436972	1F66F5DNXM0
721FM4435823	1F66F5DN2L0				

2022 Fleetwood Southwind

REV Unit ID #	Chassis VIN #	REV Unit ID #	Chassis VIN #	REV Unit ID #	Chassis VIN #
721KN4437215	1F66F5DN2M0	721CN4437380	1F66F5DN5M0	721KN4437465	1F66F5DN2M0
721KN4437217	1F66F5DN3M0	721CN4437457	1F66F5DN6M0	721KN4437468	1F66F5DNXM0

This bulletin is supplied for technical information only and is not an authorization for repairs.

"It is impossible to know, evaluate and advise the service trade of all conceivable ways in which service might be done or of the possible hazardous consequences of each way. Accordingly, anyone who uses a service procedure or tool must first assure that neither personal safety nor vehicle safety will be jeopardized by the selected service methods."

2022 Fleetwood Southwind

REV Unit ID #	Chassis VIN #	REV Unit ID #	Chassis VIN #	REV Unit ID #	Chassis VIN #
721CN4437569	1F66F5DN6M0	721KN4437888	1F66F5DN7M0	721CN4438328	1F66F5DN9M0
721CN4437570	1F66F5DN8M0	721CN4437906	1F66F5DNXM0	721KN4438457	1F66F5DN1M0
721CN4437571	1F66F5DN4M0	721KN4437953	1F66F5DN8M0	721FN4438508	1F66F5DNXM0
721CN4437734	1F66F5DN5M0	721FN4437970	1F66F5DNXM0	721CN4438572	1F66F5DN8N0
721KN4437739	1F66F5DN3M0	721KN4438057	1F66F5DN3M0	721KN4438576	1F66F5DNXM0
721CN4437776	1F66F5DN2M0	721FN4438092	1F66F5DN9M0	721KN4438606	1F66F5DN6M0
721KN4437777	1F66F5DN1M0	721CN4438150	1F66F5DN5M0	721FN4438642	1F66F5DN8N0
721KN4437780	1F66F5DN0M0	721CN4438204	1F66F5DN9M0	721KN4438692	1F66F5DN2N0
721CN4437804	1F66F5DN2M0	721CN4438237	1F66F5DN3M0	721KN4438739	1F66F5DN7N0
721KN4437807	1F66F5DN0M0	721KN4438277	1F66F5DN4M0	721KN4438740	1F66F5DN9N0
721KN4437811	1F66F5DN6M0	721FN4438278	1F66F5DN2M0		

2021 Fleetwood Southwind

REV Unit ID #	Chassis VIN #	REV Unit ID #	Chassis VIN #	REV Unit ID #	Chassis VIN #
721KP4438977	1F66F5DN7N0	721KP4439040	1F66F5DN3N0		

2018 Fleetwood Jamboree

REV Unit ID #	Chassis VIN #	REV Unit ID #	Chassis VIN #	REV Unit ID #	Chassis VIN #
510FJ4429255	1FDXE4FS7HD	510FJ4429323	1FDXE4FS4HD	510UJ4429325	1FDXE4FS8HD
510FJ4429256	1FDXE4FS9HD	510UJ4429324	1FDXE4FS6HD		

2019 Fleetwood Jamboree

REV Unit ID #	Chassis VIN #	REV Unit ID #	Chassis VIN #	REV Unit ID #	Chassis VIN #
510FK4430943	1FDXE4FS3HD	510FK4431170	1FDXE4FS4JD	510FK4431372	1FDXE4FS2JD
510FK4430947	1FDXE4FS8HD	510FK4431171	1FDXE4FS6JD	510FK4431373	1FDXE4FS4JD
510FK4431017	1FDXE4FS1HD	510FK4431224	1FDXE4FS8JD	510FK4431436	1FDXE4FS8JD
510FK4431018	1FDXE4FS3HD	510FK4431225	1FDXE4FSXJD	510FK4431437	1FDXE4FSXJD
510FK4431019	1FDXE4FS5HD	510FK4431226	1FDXE4FS6JD	510FK4431438	1FDXE4FS1JD
510FK4431067	1FDXE4FS9HD	510FK4431227	1FDXE4FS8JD	510FK4431439	1FDXE4FS3JD
510FK4431068	1FDXE4FSXHD	510FK4431284	1FDXE4FS5JD	510FK4431502	1FDXE4FS5JD
510FK4431069	1FDXE4FS0JD	510FK4431285	1FDXE4FS7JD	510FK4431503	1FDXE4FSXJD
510FK4431070	1FDXE4FS3JD	510FK4431286	1FDXE4FS9JD	510FK4431504	1FDXE4FS1JD
510FK4431071	1FDXE4FS5JD	510FK4431313	1FDXE4FS6JD	510FK4431505	1FDXE4FS3JD
510FK4431166	1FDXE4FS7JD	510FK4431314	1FDXE4FS7JD	510FK4431567	1FDXE4FS2KD
510FK4431167	1FDXE4FS9JD	510FK4431315	1FDXE4FS2JD	510FK4431568	1FDXE4FS4KD
510FK4431168	1FDXE4FS0JD	510FK4431370	1FDXE4FS9JD	510FK4431569	1FDXE4FS0KD
510FK4431169	1FDXE4FS2JD	510FK4431371	1FDXE4FS0JD	510FK4431570	1FDXE4FS2KD

This bulletin is supplied for technical information only and is not an authorization for repairs.

"It is impossible to know, evaluate and advise the service trade of all conceivable ways in which service might be done or of the possible hazardous consequences of each way. Accordingly, anyone who uses a service procedure or tool must first assure that neither personal safety nor vehicle safety will be jeopardized by the selected service methods."

2019 Fleetwood Jamboree

REV Unit ID #	Chassis VIN #	REV Unit ID #	Chassis VIN #	REV Unit ID #	Chassis VIN #
510FK4431610	1FDXE4FS8KD	510FK4431633	1FDXE4FS5KD	510FK4431710	1FDXE4FS2KD
510FK4431611	1FDXE4FS1KD	510FK4431634	1FDXE4FS7KD	510FK4431770	1FDXE4FS7KD
510FK4431612	1FDXE4FSXKD	510FK4431707	1FDXE4FS4KD	510FK4431771	1FDXE4FS9KD
510FK4431613	1FDXE4FS1KD	510FK4431708	1FDXE4FS6KD	510FK4431772	1FDXE4FS0KD
510FK4431631	1FDXE4FS7KD	510FK4431709	1FDXE4FS0KD	510FK4431773	1FDXE4FS2KD
510FK4431632	1FDXE4FS3KD				

2020 Holiday Rambler Admiral

REV Unit ID #	Chassis VIN #	REV Unit ID #	Chassis VIN #	REV Unit ID #	Chassis VIN #
655AL4433135	1F64F5DY8K0	655ML4433309	1F65F5DY7K0	655AL4433616	1F64F5DYXK0
655JL4433402	1F66F5DY8K0	655ML4433313	1F65F5DY7K0	655ML4433619	1F65F5DY3K0
655RL4433477	1F66F5DY4K0	655JL4433335	1F66F5DY6K0	655AL4433678	1F64F5DY8K0
655JL4433584	1F66F5DY8K0	655RL4433341	1F66F5DY6K0	655SL4433680	1F66F5DY0K0
655JL4433664	1F66F5DY3K0	655ML4433343	1F65F5DY2K0	655ML4433682	1F65F5DY7K0
655ML4434469	1F65F5DY3K0	655ML4433346	1F65F5DY3K0	655RL4433683	1F66F5DY5K0
655RL4434698	1F66F5DY0K0	655SL4433348	1F66F5DY9K0	655ML4433710	1F65F5DY9K0
655SL4434785	1F66F5DY6K0	655RL4433390	1F66F5DYXK0	655ML4433716	1F65F5DY9K0
655ML4433120	1F65F5DY3K0	655AL4433394	1F64F5DY5K0	655ML4433718	1F65F5DY2K0
655ML4433121	1F65F5DY5K0	655ML4433396	1F65F5DYXK0	655SL4433721	1F66F5DY9K0
655JL4433126	1F66F5DY7K0	655AL4433400	1F64F5DY1K0	655AL4433751	1F64F5DY7K0
655RL4433138	1F66F5DY1K0	655ML4433404	1F65F5DYXK0	655ML4433753	1F65F5DY9K0
655SL4433139	1F66F5DY1K0	655ML4433465	1F65F5DYXK0	655AL4433755	1F64F5DY9K0
655AL4433208	1F64F5DY7K0	655JL4433467	1F66F5DY1K0	655SL4433759	1F66F5DY5K0
655JL4433214	1F66F5DY4K0	655AL4433475	1F64F5DY9K0	655JL4433763	1F66F5DY4K0
655SL4433216	1F66F5DY8K0	655SL4433479	1F66F5DY2K0	655AL4433765	1F64F5DY0K0
655ML4433218	1F65F5DY6K0	655AL4433487	1F64F5DY0K0	655AL4433767	1F64F5DY2K0
655ML4433220	1F65F5DY8K0	655ML4433488	1F65F5DY6K0	655SL4433771	1F66F5DY9K0
655ML4433222	1F65F5DY0K0	655AL4433490	1F64F5DY4K0	655JL4433773	1F66F5DY6K0
655SL4433234	1F66F5DY7K0	655ML4433493	1F65F5DY8K0	655JL4433800	1F66F5DY8K0
655AL4433241	1F64F5DY1K0	655ML4433498	1F65F5DY1K0	655RL4433802	1F66F5DYXK0
655SL4433243	1F66F5DY4K0	655SL4433500	1F66F5DY5K0	655SL4433804	1F66F5DY7K0
655AL4433247	1F64F5DY2K0	655JL4433512	1F66F5DY5K0	655AL4433805	1F64F5DY3K0
655AL4433249	1F64F5DY0K0	655SL4433549	1F66F5DY7K0	655ML4433807	1F65F5DY7K0
655ML4433251	1F65F5DY7K0	655ML4433551	1F65F5DY3K0	655JL4433831	1F66F5DY6K0
655SL4433253	1F66F5DY3K0	655RL4433578	1F66F5DY6K0	655SL4433836	1F66F5DY0K0
655AL4433289	1F64F5DY8K0	655ML4433590	1F65F5DY9K0	655AL4433844	1F64F5DY0K0
655AL4433295	1F64F5DYXK0	655JL4433594	1F66F5DYXK0	655RL4433845	1F66F5DY8K0
655ML4433296	1F65F5DY4K0	655ML4433605	1F65F5DY6K0	655ML4433846	1F65F5DY9K0

This bulletin is supplied for technical information only and is not an authorization for repairs.

"It is impossible to know, evaluate and advise the service trade of all conceivable ways in which service might be done or of the possible hazardous consequences of each way. Accordingly, anyone who uses a service procedure or tool must first assure that neither personal safety nor vehicle safety will be jeopardized by the selected service methods."

2020 Holiday Rambler Admiral

REV Unit ID #	Chassis VIN #	REV Unit ID #	Chassis VIN #	REV Unit ID #	Chassis VIN #
655JL4433871	1F66F5DYXK0	655AL4434115	1F64F5DY8K0	655ML4434415	1F65F5DY7K0
655SL4433873	1F66F5DY2K0	655AL4434121	1F64F5DY5K0	655SL4434426	1F66F5DY0K0
655AL4433877	1F64F5DY2K0	655AL4434123	1F64F5DY4K0	655ML4434493	1F65F5DY9K0
655RL4433890	1F66F5DY3K0	655ML4434125	1F65F5DY6K0	655AL4434496	1F64F5DY3K0
655ML4433894	1F65F5DY9K0	655ML4434129	1F65F5DY3K0	655AL4434527	1F64F5DY6K0
655ML4433943	1F65F5DY2K0	655ML4434131	1F65F5DY2K0	655SL4434536	1F66F5DY4K0
655AL4433953	1F64F5DY0K0	655SL4434145	1F66F5DY6K0	655ML4434545	1F65F5DY1K0
655RL4433962	1F66F5DY9K0	655SL4434148	1F66F5DY0K0	655AL4434551	1F64F5DYXK0
655JL4433964	1F66F5DY7K0	655RL4434155	1F66F5DY5K0	655SL4434576	1F66F5DYXK0
655SL4433968	1F66F5DY4K0	655AL4434159	1F64F5DYXK0	655SL4434582	1F66F5DY1K0
655ML4433987	1F65F5DY0K0	655ML4434163	1F65F5DY5K0	655AL4434600	1F64F5DY5K0
655AL4433989	1F64F5DY2K0	655ML4434191	1F65F5DY7K0	655ML4434603	1F65F5DYXK0
655JL4433992	1F66F5DY4K0	655ML4434198	1F65F5DY9K0	655SL4434627	1F66F5DY6K0
655AL4433994	1F64F5DY9K0	655JL4434204	1F66F5DY8K0	655JL4434634	1F66F5DY2K0
655SL4433998	1F66F5DY0K0	655RL4434206	1F66F5DYXK0	655ML4434643	1F65F5DY5K0
655JL4434000	1F66F5DY9K0	655SL4434210	1F66F5DY4K0	655ML4434689	1F65F5DY1K0
655AL4434003	1F64F5DY6K0	655ML4434235	1F65F5DY6K0	655ML4434735	1F65F5DY6K0
655ML4434005	1F65F5DY4K0	655JL4434245	1F66F5DY3K0	655SL4434738	1F66F5DY2K0
655AL4434007	1F64F5DY4K0	655ML4434251	1F65F5DY4K0	655ML4434741	1F65F5DY6K0
655ML4434010	1F65F5DY6K0	655RL4434252	1F66F5DY5K0	655AL4434744	1F64F5DYXK0
655ML4434012	1F65F5DY8K0	655AL4434258	1F64F5DY8K0	655AL4434761	1F64F5DY0K0
655SL4434014	1F66F5DY9K0	655SL4434277	1F66F5DY7K0	655AL4434763	1F64F5DY1K0
655AL4434036	1F64F5DY2K0	655ML4434287	1F65F5DY9K0	655SL4434789	1F66F5DY3K0
655JL4434039	1F66F5DYXK0	655AL4434289	1F64F5DY1K0	655AL4434812	1F64F5DY8K0
655RL4434056	1F66F5DY2K0	655ML4434291	1F65F5DY7K0	655AL4434821	1F64F5DY5K0
655ML4434057	1F65F5DY1K0	655ML4434310	1F65F5DYXK0	655SL4434824	1F66F5DY9K0
655ML4434059	1F65F5DY6K0	655JL4434311	1F66F5DY5K0	655AL4434828	1F64F5DY0K0
655ML4434063	1F65F5DY2K0	655AL4434321	1F64F5DY2K0	655SL4434830	1F66F5DY2K0
655JL4434068	1F66F5DY4K0	655ML4434322	1F65F5DY1K0	655ML4434838	1F65F5DY9K0
655RL4434070	1F66F5DY6K0	655RL4434361	1F66F5DY3K0	655AL4434859	1F64F5DY9K0
655ML4434071	1F65F5DY4K0	655JL4434364	1F66F5DY9K0	655AL4434870	1F64F5DY6K0
655ML4434094	1F65F5DY5K0	655ML4434369	1F65F5DYXK0	655ML4434875	1F65F5DY4K0
655ML4434100	1F65F5DY5K0	655ML4434372	1F65F5DY5K0	655ML4434878	1F65F5DY0K0
655AL4434107	1F64F5DY2K0	655RL4434405	1F66F5DY2K0	655ML4434881	1F65F5DY0K0
655RL4434109	1F66F5DY1K0	655JL4434408	1F66F5DY8K0	655ML4434888	1F65F5DY2K0
655JL4434112	1F66F5DY3K0	655AL4434411	1F64F5DY4K0		

This bulletin is supplied for technical information only and is not an authorization for repairs.

"It is impossible to know, evaluate and advise the service trade of all conceivable ways in which service might be done or of the possible hazardous consequences of each way. Accordingly, anyone who uses a service procedure or tool must first assure that neither personal safety nor vehicle safety will be jeopardized by the selected service methods."

2021 Holiday Rambler Admiral

REV Unit ID #	Chassis VIN #	REV Unit ID #	Chassis VIN #	REV Unit ID #	Chassis VIN #
655MM4434962	1F65F5DN1L0	655AM4435252	1F64F5DN1L0	655AM4435726	1F64F5DN0L0
655AM4435008	1F64F5DN0L0	655AM4435256	1F64F5DN2L0	655JM4435732	1F66F5DN3L0
655SM4435301	1F66F5DN0L0	655AM4435289	1F64F5DN4L0	655MM4435768	1F65F5DN4L0
655JM4434964	1F66F5DN0L0	655JM4435295	1F66F5DN0L0	655MM4435849	1F65F5DN4L0
655AM4434967	1F64F5DN9L0	655JM4435299	1F66F5DN7L0	655MM4435850	1F65F5DN6L0
655SM4434971	1F66F5DN7L0	655MM4435307	1F65F5DN0L0	655MM4435851	1F65F5DNXL0
655JM4434973	1F66F5DN9L0	655MM4435309	1F65F5DN2L0	655MM4435879	1F65F5DNXL0
655MM4434975	1F65F5DN7L0	655RM4435328	1F66F5DN9L0	655AM4435910	1F64F5DN6L0
655JM4434977	1F66F5DN6L0	655AM4435333	1F64F5DN3L0	655MM4435936	1F65F5DN7L0
655AM4435002	1F64F5DN2L0	655RM4435335	1F66F5DN8L0	655MM4435938	1F65F5DN3L0
655MM4435004	1F65F5DN4L0	655RM4435338	1F66F5DNXL0	655MM4435940	1F65F5DN8L0
655SM4435011	1F66F5DN9L0	655JM4435348	1F66F5DN8L0	655MM4435968	1F65F5DN1L0
655AM4435013	1F64F5DN6L0	655SM4435352	1F66F5DN2L0	655MM4435969	1F65F5DN2L0
655RM4435015	1F66F5DN4L0	655MM4435354	1F65F5DN6L0	655MM4435972	1F65F5DN2L0
655RM4435017	1F66F5DN5L0	655MM4435356	1F65F5DN4L0	655MM4435973	1F65F5DN2L0
655MM4435020	1F65F5DN5L0	655MM4435358	1F65F5DN8L0	655AM4435976	1F64F5DN8L0
655RM4435025	1F66F5DN7L0	655JM4435385	1F66F5DN2L0	655MM4435979	1F65F5DN4L0
655MM4435028	1F65F5DN8L0	655AM4435408	1F64F5DN5L0	655MM4435981	1F65F5DN4L0
655AM4435078	1F64F5DN4L0	655MM4435490	1F65F5DN9L0	655MM4435986	1F65F5DN5L0
655MM4435083	1F65F5DN0L0	655JM4435498	1F66F5DN2L0	655MM4436059	1F65F5DN3L0
655JM4435086	1F66F5DN4L0	655AM4435503	1F64F5DN7L0	655MM4436068	1F65F5DN0L0
655MM4435089	1F65F5DN2L0	655AM4435514	1F64F5DN2L0	655MM4436075	1F65F5DN4L0
655AM4435113	1F64F5DN0L0	655JM4435520	1F66F5DN5L0	655AM4436099	1F64F5DN1L0
655AM4435116	1F64F5DN8L0	655SM4435526	1F66F5DN5L0	655MM4436104	1F65F5DN6L0
655AM4435122	1F64F5DNXL0	655AM4435529	1F64F5DN5L0	655AM4436107	1F64F5DN3L0
655MM4435126	1F65F5DNXL0	655JM4435531	1F66F5DN7L0	655SM4436109	1F66F5DN2L0
655MM4435130	1F65F5DN6L0	655JM4435558	1F66F5DN3L0	655AM4436112	1F64F5DN5L0
655MM4435135	1F65F5DN8L0	655MM4435578	1F65F5DN1L0	655AM4436114	1F64F5DN7L0
655MM4435173	1F65F5DNXL0	655JM4435587	1F66F5DN7L0	655SM4436116	1F66F5DN4L0
655SM4435177	1F66F5DN9L0	655RM4435595	1F66F5DN5L0	655MM4436121	1F65F5DN9L0
655SM4435179	1F66F5DNXL0	655AM4435639	1F64F5DN1L0	655MM4436122	1F65F5DNXL0
655AM4435183	1F64F5DN3L0	655MM4435676	1F65F5DN6L0	655JM4436166	1F66F5DN0L0
655MM4435185	1F65F5DNXL0	655MM4435677	1F65F5DN2L0	655AM4436169	1F64F5DN6L0
655MM4435192	1F65F5DN3L0	655AM4435689	1F64F5DN8L0	655MM4436172	1F65F5DN0L0
655AM4435196	1F64F5DN4L0	655AM4435692	1F64F5DN2L0	655SM4436174	1F66F5DN8L0
655AM4435198	1F64F5DNXL0	655AM4435693	1F64F5DN6L0	655RM4436176	1F66F5DN2L0
655SM4435230	1F66F5DN6L0	655MM4435695	1F65F5DN3L0	655AM4436180	1F64F5DN2L0
655MM4435233	1F65F5DN8L0	655MM4435696	1F65F5DN4L0	655AM4436184	1F64F5DN4L0
655JM4435236	1F66F5DN4L0	655SM4435719	1F66F5DN1L0	655AM4436186	1F64F5DN4L0

This bulletin is supplied for technical information only and is not an authorization for repairs.

"It is impossible to know, evaluate and advise the service trade of all conceivable ways in which service might be done or of the possible hazardous consequences of each way. Accordingly, anyone who uses a service procedure or tool must first assure that neither personal safety nor vehicle safety will be jeopardized by the selected service methods."

2021 Holiday Rambler Admiral

REV Unit ID #	Chassis VIN #	REV Unit ID #	Chassis VIN #	REV Unit ID #	Chassis VIN #
655MM4435248	1F66F5DN9L0	655JM4435724	1F66F5DN9L0	655AM4436189	1F64F5DN9LOA
655AM4436217	1F64F5DN3L0	655RM4436530	1F66F5DN3L0	655AM4436798	1F64F5DN8M0
655AM4436224	1F64F5DN5L0	655AM4436536	1F64F5DN9L0	655MM4436804	1F65F5DN5M0
655JM4436232	1F66F5DN2L0	655RM4436557	1F66F5DN9L0	655MM4436810	1F65F5DN6M0
655JM4436239	1F66F5DN2L0	655AM4436571	1F64F5DN2L0	655MM4436847	1F65F5DN3M0
655RM4436281	1F66F5DN0L0	655JM4436600	1F66F5DN4L0	655JM4436854	1F66F5DN6M0
655JM4436287	1F66F5DN6L0	655SM4436616	1F66F5DN1L0	655SM4436857	1F66F5DN4LOA
655JM4436296	1F66F5DN4L0	655AM4436653	1F64F5DN1L0	655JM4436863	1F66F5DN9M0
655MM4436298	1F65F5DN6L0	655AM4436657	1F64F5DN8L0	655AM4436893	1F64F5DNXM0
655AM4436328	1F64F5DNXL0	655JM4436659	1F66F5DN8M0	655MM4436897	1F65F5DNXM0
655MM4436330	1F65F5DN7L0	655MM4436661	1F65F5DN1L0	655SM4436901	1F66F5DNXL0A
655MM4436340	1F65F5DN1L0	655MM4436665	1F65F5DN3L0	655MM4436903	1F65F5DN8M0
655JM4436342	1F66F5DN9L0	655JM4436667	1F66F5DN8LOA	655JM4436949	1F66F5DN9M0
655AM4436347	1F64F5DNXL0	655JM4436670	1F66F5DN2M0	655JM4436952	1F66F5DN3M0
655RM4436349	1F66F5DN4L0	655MM4436672	1F65F5DN5L0	655JM4436959	1F66F5DN1LOA
655JM4436355	1F66F5DN6L0	655JM4436675	1F66F5DN8M0	655MM4436962	1F65F5DN4M0
655RM4436357	1F66F5DN0L0	655JM4436693	1F66F5DN4M0	655JM4436965	1F66F5DN9M0
655JM4436403	1F66F5DN6L0	655AM4436702	1F64F5DN1LOA	655AM4436999	1F64F5DN5M0
655AM4436406	1F64F5DN1L0	655MM4436704	1F65F5DN6M0	655MM4437052	1F65F5DN5M0
655AM4436434	1F64F5DN5L0	655JM4436712	1F66F5DN2M0	655AM4437094	1F64F5DN2M0
655AM4436482	1F64F5DN7L0	655RM4436714	1F66F5DN4M0	655MM4437097	1F65F5DN2M0
655RM4436486	1F66F5DN6L0	655JM4436717	1F66F5DN9L0	655AM4437119	1F64F5DN1M0
655AM4436490	1F64F5DN1L0	655RM4436719	1F66F5DNXM0	655AM4437141	1F64F5DN8M0
655MM4436493	1F65F5DN9L0	655AM4436748	1F64F5DN8L0	655AM4437147	1F64F5DN4M0
655RM4436495	1F66F5DNXL0	655MM4436756	1F65F5DN0M0	655MM4437150	1F65F5DN4M0
655MM4436499	1F65F5DN0L0	655AM4436790	1F64F5DN1L0	655MM4437164	1F65F5DN6M0
655JM4436522	1F66F5DN7L0	655RM4436796	1F66F5DN0M0	655MM4437168	1F65F5DN9M0
655MM4436528	1F65F5DN2L0				

2022 Holiday Rambler Admiral

REV Unit ID #	Chassis VIN #	REV Unit ID #	Chassis VIN #	REV Unit ID #	Chassis VIN #
655AN4437224	1F64F5DN8M0	655AN4438428	1F64F5DNXM0	655SN4437257	1F66F5DN7L0
655AN4437228	1F64F5DN6M0	655AN4438803	1F64F5DN3N0	655MN4437260	1F65F5DN0M
655MN4437890	1F65F5DNXM0	655MN4437226	1F65F5DN3M0	655MN4437263	1F65F5DN7M
655SN4437963	1F66F5DN0M0	655AN4437239	1F64F5DN3M0	655AN4437266	1F64F5DNXM
655SN4438046	1F66F5DN8M0	655MN4437242	1F65F5DN2M0	655JN4437269	1F66F5DN0M
655AN4438087	1F64F5DN6M0	655SN4437245	1F66F5DN5LOA	655AN4437273	1F64F5DNXM
655JN4438149	1F66F5DN7M0	655AN4437248	1F64F5DN8M0	655MN4437331	1F65F5DN1M
655JN4438151	1F66F5DNXM0	655JN4437251	1F66F5DN2M0	655MN4437336	1F65F5DN8M
655SN4438396	1F66F5DN3M0	655MN4437254	1F65F5DN5M0	655AN4437351	1F64F5DN7M

This bulletin is supplied for technical information only and is not an authorization for repairs.

"It is impossible to know, evaluate and advise the service trade of all conceivable ways in which service might be done or of the possible hazardous consequences of each way. Accordingly, anyone who uses a service procedure or tool must first assure that neither personal safety nor vehicle safety will be jeopardized by the selected service methods."

2022 Holiday Rambler Admiral

REV Unit ID #	Chassis VIN #	REV Unit ID #	Chassis VIN #	REV Unit ID #	Chassis VIN #
655MN4437379	1F65F5DN9M0	655AN4437838	1F64F5DN6M0	655JN4438242	1F66F5DN5M0
655MN4437384	1F65F5DN8M0	655MN4437843	1F65F5DN8M0	655JN4438270	1F66F5DN6M0
655MN4437388	1F65F5DN1M0	655MN4437848	1F65F5DN8M0	655JN4438271	1F66F5DN8M0
655AN4437391	1F64F5DN8M0	655SN4437853	1F66F5DN3M0	655AN4438298	1F64F5DN6M0
655AN4437395	1F64F5DN1M0	655MN4437878	1F65F5DNXM0	655MN4438303	1F65F5DNXM0
655AN4437399	1F64F5DNXM0	655SN4437880	1F66F5DN5M0	655AN4438306	1F64F5DN5M0
655AN4437424	1F64F5DN3M0	655MN4437884	1F65F5DN1M0	655AN4438329	1F64F5DN3M0
655MN4437428	1F65F5DN0M0	655AN4437887	1F64F5DN8M0	655SN4438336	1F66F5DN8M0
655JN4437458	1F66F5DN7M0	655AN4437892	1F64F5DN0M0	655AN4438357	1F64F5DN5M0
655AN4437464	1F64F5DNXM0	655AN4437910	1F64F5DN2M0	655MN4438392	1F65F5DN1M0
655AN4437467	1F64F5DN5M0	655MN4437912	1F65F5DN0M0	655AN4438423	1F64F5DN7M0
655MN4437469	1F65F5DN7M0	655JN4437914	1F66F5DN8M0	655SN4438425	1F66F5DN5M0
655JN4437471	1F66F5DNXM0	655AN4437919	1F64F5DN6M0	655MN4438431	1F65F5DN3M0
655JN4437479	1F66F5DN0M0	655JN4437924	1F66F5DNXM0	655JN4438435	1F66F5DN1N0
655RN4437482	1F66F5DN2M0	655JN4437927	1F66F5DN1M0	655AN4438492	1F64F5DN7N0
655JN4437486	1F66F5DN8M0	655MN4437947	1F65F5DN2M0	655JN4438530	1F66F5DN3N0
655JN4437490	1F66F5DN2M0	655AN4437951	1F64F5DN8M0	655MN4438534	1F65F5DN6N0
655MN4437532	1F65F5DN2M0	655AN4437997	1F64F5DN6M0	655SN4438537	1F66F5DN4M0
655RN4437594	1F66F5DN5M0	655MN4437999	1F65F5DN8M0	655AN4438566	1F64F5DN8N0
655MN4437596	1F65F5DN5M0	655SN4438001	1F66F5DN4M0	655MN4438569	1F65F5DN5N0
655JN4437601	1F66F5DN0M0	655SN4438005	1F66F5DN6M0	655JN4438574	1F66F5DN7N0
655MN4437690	1F65F5DN6M0	655AN4438009	1F64F5DN8M0	655AN4438603	1F64F5DN2N0
655MN4437691	1F65F5DN2M0	655JN4438021	1F66F5DN1M0	655JN4438607	1F66F5DN7N0
655JN4437696	1F66F5DN7M0	655AN4438036	1F64F5DN5M0	655AN4438609	1F64F5DN9N0
655MN4437697	1F65F5DN4M0	655MN4438042	1F65F5DN1M0	655MN4438612	1F65F5DN4N0
655AN4437720	1F64F5DN8M0	655MN4438050	1F65F5DN3M0	655MN4438616	1F65F5DN3N0
655AN4437722	1F64F5DNXM0	655JN4438054	1F66F5DN3M0	655AN4438641	1F64F5DN4N0
655MN4437724	1F65F5DN9M0	655JN4438090	1F66F5DN6M0	655AN4438644	1F64F5DN3N0
655AN4437729	1F64F5DN3M0	655MN4438093	1F65F5DN5M0	655SN4438647	1F66F5DN0N0
655MN4437735	1F65F5DN7M0	655JN4438095	1F66F5DN8M0	655JN4438656	1F66F5DN0N0
655AN4437764	1F64F5DN3M0	655AN4438147	1F64F5DN7M0	655AN4438680	1F64F5DNXN0
655MN4437766	1F65F5DN5M0	655MN4438157	1F65F5DN5M0	655AN4438683	1F64F5DN8N0
655JN4437768	1F66F5DNXM0	655SN4438160	1F66F5DN2M0	655MN4438719	1F65F5DN8N0
655RN4437770	1F66F5DN6M0	655RN4438165	1F66F5DN0M0	655JN4438722	1F66F5DN5N0
655MN4437772	1F65F5DN1M0	655AN4438185	1F64F5DN8M0	655AN4438816	1F64F5DN5N0
655AN4437778	1F64F5DN9M0	655SN4438190	1F66F5DN7M0	655AN4438820	1F64F5DN7N0
655AN4437795	1F64F5DN4M0	655MN4438230	1F65F5DN7M0	655SN4438824	1F66F5DN2N0
655SN4437797	1F66F5DN1M0	655SN4438236	1F66F5DN5M0	655JN4438828	1F66F5DN2N0
655SN4437806	1F66F5DN9M0				

This bulletin is supplied for technical information only and is not an authorization for repairs.

"It is impossible to know, evaluate and advise the service trade of all conceivable ways in which service might be done or of the possible hazardous consequences of each way. Accordingly, anyone who uses a service procedure or tool must first assure that neither personal safety nor vehicle safety will be jeopardized by the selected service methods."

2023 Holiday Rambler Admiral

REV Unit ID #	Chassis VIN #	REV Unit ID #	Chassis VIN #	REV Unit ID #	Chassis VIN #
655AP4438909	1F64F5DN5N0	655AP4438974	1F64F5DN2N0	655AP4439008	1F64F5DN7N0
655MP4438917	1F65F5DNXN0	655AP4438983	1F64F5DN6N0	655AP4439022	1F64F5DN5N0
655AP4438936	1F64F5DN0N0	655AP4439002	1F64F5DN9N0		

2023 Holiday Rambler Eclipse

REV Unit ID #	Chassis VIN #	REV Unit ID #	Chassis VIN #	REV Unit ID #	Chassis VIN #
658SP4438327	1F66F5DN6M0	658RP4439004	1F66F5DN3N0	658JP4439028	1F66F5DN6N0
658JP4438913	1F66F5DN5N0	658RP4439010	1F66F5DN2N0	658RP4439030	1F66F5DNXN0
658RP4438920	1F66F5DN7N0	658SP4439016	1F66F5DN2N0	658SP4439063	1F66F5DN6N0
658SP4438948	1F66F5DN8N0	658JP4439024	1F66F5DN2N0		

2020 Holiday Rambler Invicta

REV Unit ID #	Chassis VIN #	REV Unit ID #	Chassis VIN #	REV Unit ID #	Chassis VIN #
664ML4434302	1F66F5DY1K0	664ML4434301	1F66F5DY1K0	664ML4434555	1F66F5DY6K0
664HL4434351	1F66F5DY7K0	664HL4434307	1F66F5DY8K0	664ML4434577	1F66F5DY3K0
664HL4434436	1F66F5DY0K0	664HL4434308	1F66F5DY8K0	664ML4434586	1F66F5DY0K0
664ML4434439	1F66F5DYXK0	664ML4434353	1F66F5DY0K0	664ML4434601	1F66F5DY9K0
664HL4434598	1F66F5DY2K0	664ML4434360	1F66F5DY2K0	664ML4434690	1F66F5DY3K0
664HL4434819	1F66F5DY6K0	664HL4434366	1F66F5DY4K0	664ML4434696	1F66F5DY5K0
664ML4434825	1F66F5DYXK0	664HL4434412	1F66F5DY2K0	664HL4434699	1F66F5DY5K0
664HL4434915	1F66F5DY0K0	664HL4434414	1F66F5DY2K0	664HL4434702	1F66F5DY9K0
664ML4434032	1F66F5DY2K0	664ML4434416	1F66F5DY6K0	664HL4434711	1F66F5DYXK0
664HL4434153	1F66F5DY8K0	664ML4434421	1F66F5DY2K0	664HL4434737	1F66F5DY1K0
664ML4434169	1F66F5DY8K0	664ML4434427	1F66F5DY4K0	664HL4434749	1F66F5DY3K0
664ML4434190	1F66F5DY1K0	664HL4434430	1F66F5DY9K0	664ML4434758	1F66F5DY2K0
664HL4434193	1F66F5DYXK0	664HL4434442	1F66F5DY4K0	664HL4434762	1F66F5DY2K0
664HL4434205	1F66F5DY8K0	664ML4434444	1F66F5DY5K0	664ML4434786	1F66F5DY4K0
664ML4434213	1F66F5DY3K0	664ML4434463	1F66F5DY1K0	664HL4434792	1F66F5DY0K0
664HL4434248	1F66F5DY9K0	664HL4434494	1F66F5DY9K0	664HL4434797	1F66F5DY4K0
664HL4434249	1F66F5DY2K0	664ML4434497	1F66F5DY5K0	664HL4434829	1F66F5DY0K0
664HL4434254	1F66F5DY5K0	664HL4434500	1F66F5DY8K0	664ML4434861	1F66F5DY2K0
664ML4434255	1F66F5DY5K0	664ML4434503	1F66F5DY7K0	664HL4434874	1F66F5DY8K0
664HL4434288	1F66F5DYXK0	664HL4434540	1F66F5DY1K0	664ML4434877	1F66F5DY8K0
664ML4434290	1F66F5DY8K0	664ML4434549	1F66F5DY4K0	664HL4434882	1F66F5DYXK0
664HL4434292	1F66F5DY1K0	664HL4434552	1F66F5DY4K0	664HL4434887	1F66F5DY1K0

This bulletin is supplied for technical information only and is not an authorization for repairs.

"It is impossible to know, evaluate and advise the service trade of all conceivable ways in which service might be done or of the possible hazardous consequences of each way. Accordingly, anyone who uses a service procedure or tool must first assure that neither personal safety nor vehicle safety will be jeopardized by the selected service methods."

2021 Holiday Rambler Invicta

REV Unit ID #	Chassis VIN #	REV Unit ID #	Chassis VIN #	REV Unit ID #	Chassis VIN #
664MM4437160	1F66F5DN5L0	664MM4435390	1F66F5DN9L0	664HM4436274	1F66F5DN3L0
664MM4434961	1F66F5DN8L0	664HM4435409	1F66F5DN4L0	664HM4436283	1F66F5DN2L0
664HM4434972	1F66F5DNXL0	664HM4435488	1F66F5DN5L0	664MM4436286	1F66F5DN2L0
664MM4434974	1F66F5DN4L0	664HM4435502	1F66F5DN2L0	664MM4436345	1F66F5DN5L0
664HM4434979	1F66F5DN0L0	664MM4435524	1F66F5DN8L0	664MM4436404	1F66F5DN9L0
664HM4434983	1F66F5DN3L0	664MM4435527	1F66F5DN6L0	664RM4436442	1F66F5DN9L0
664HM4434985	1F66F5DN5L0	664MM4435530	1F66F5DN8L0	664HM4436462	1F66F5DN6L0
664RM4435003	1F66F5DN6L0	664HM4435585	1F66F5DN2L0	664MM4436483	1F66F5DN9L0
664MM4435007	1F66F5DN4L0	664MM4435590	1F66F5DN6L0	664RM4436524	1F66F5DNXL0
664MM4435012	1F66F5DN1L0	664MM4435592	1F66F5DN7L0	664HM4436526	1F66F5DN1L0
664HM4435016	1F66F5DN1L0	664RM4435594	1F66F5DN1L0	664MM4436532	1F66F5DN2L0
664HM4435023	1F66F5DN4L0	664MM4435596	1F66F5DN1L0	664HM4436540	1F66F5DN7L0
664HM4435063	1F66F5DN1L0	664MM4435600	1F66F5DN9L0	664RM4436558	1F66F5DN8L0
664HM4435070	1F66F5DN7L0	664HM4435671	1F66F5DN0L0	664HM4436565	1F66F5DN3L0
664MM4435085	1F66F5DN8L0	664HM4435672	1F66F5DN4L0	664MM4436569	1F66F5DN1L0
664RM4435090	1F66F5DN0L0	664HM4435673	1F66F5DN7L0	664MM4436575	1F66F5DN8L0
664HM4435114	1F66F5DN3L0	664RM4435675	1F66F5DN2L0	664HM4436599	1F66F5DN7L0
664HM4435117	1F66F5DN3L0	664MM4435772	1F66F5DN1L0	664RM4436608	1F66F5DN5L0
664RM4435129	1F66F5DN2L0	664RM4435774	1F66F5DN0L0	664MM4436614	1F66F5DN9L0
664MM4435131	1F66F5DN0L0	664HM4435818	1F66F5DN9L0	664MM4436621	1F66F5DN0L0
664MM4435136	1F66F5DN4L0	664RM4435822	1F66F5DN7L0	664DM4436649	1F66F5DNXL0
664RM4435139	1F66F5DN6L0	664HM4435874	1F66F5DN0L0	664MM4436658	1F66F5DN2L0
664MM4435143	1F66F5DN6L0	664HM4435982	1F66F5DNXL0	664HM4436710	1F66F5DN7L0
664MM4435178	1F66F5DN2L0	664MM4435987	1F66F5DN0L0	664HM4436716	1F66F5DN0L0
664RM4435232	1F66F5DN5L0	664MM4436011	1F66F5DN9L0	664MM4436721	1F66F5DN3L0
664RM4435243	1F66F5DN8L0	664DM4436051	1F66F5DN8L0	664HM4436757	1F66F5DN2L0
664HM4435245	1F66F5DN0L0	664MM4436054	1F66F5DNXL0	664RM4436785	1F66F5DN6M0
664MM4435249	1F66F5DN5L0	664MM4436057	1F66F5DN5L0	664HM4436788	1F66F5DN3M0
664HM4435251	1F66F5DN6L0	664RM4436100	1F66F5DN9L0	664HM4436795	1F66F5DN8M0
664MM4435255	1F66F5DN8L0	664RM4436106	1F66F5DNXL0	664MM4436800	1F66F5DN7L0
664RM4435298	1F66F5DN7L0	664HM4436108	1F66F5DN7L0	664DM4436806	1F66F5DNXL0
664HM4435302	1F66F5DN8L0	664HM4436111	1F66F5DN9L0	664DM4436859	1F66F5DN7L0
664MM4435304	1F66F5DN5L0	664MM4436168	1F66F5DNXL0	664DM4436862	1F66F5DN3L0
664MM4435306	1F66F5DN7L0	664HM4436182	1F66F5DN5L0	664MM4436888	1F66F5DN3L0
664RM4435329	1F66F5DN1L0	664RM4436216	1F66F5DNXL0	664HM4436891	1F66F5DN3M0
664MM4435334	1F66F5DN9L0	664HM4436222	1F66F5DN1L0	664RM4436895	1F66F5DN2M0
664HM4435341	1F66F5DN4L0	664RM4436225	1F66F5DN7L0	664RM4436907	1F66F5DN8M0
664HM4435357	1F66F5DN0L0	664MM4436234	1F66F5DN7L0	664DM4436992	1F66F5DNXM0
664RM4435379	1F66F5DN2L0	664RM4436268	1F66F5DN1L0	664HM4437000	1F66F5DN4M0
664MM4435388	1F66F5DN4L0	664MM4436271	1F66F5DN2L0	664HM4437007	1F66F5DN9M0

This bulletin is supplied for technical information only and is not an authorization for repairs.

"It is impossible to know, evaluate and advise the service trade of all conceivable ways in which service might be done or of the possible hazardous consequences of each way. Accordingly, anyone who uses a service procedure or tool must first assure that neither personal safety nor vehicle safety will be jeopardized by the selected service methods."

2021 Holiday Rambler Invicta

REV Unit ID #	Chassis VIN #	REV Unit ID #	Chassis VIN #	REV Unit ID #	Chassis VIN #
664MM4437010	1F66F5DN8L0	664RM4437053	1F66F5DN7M0	664RM4437115	1F66F5DN6M0
664RM4437012	1F66F5DNXM0	664DM4437096	1F66F5DN1M0	664HM4437118	1F66F5DN1M0
664MM4437041	1F66F5DN5L0	664MM4437101	1F66F5DN9M0	664HM4437154	1F66F5DN9M0
664HM4437044	1F66F5DN9M0	664MM4437104	1F66F5DN6M0	664HM4437157	1F66F5DN0M0
664HM4437047	1F66F5DN4M0				

2022 Holiday Rambler Invicta

REV Unit ID #	Chassis VIN #	REV Unit ID #	Chassis VIN #	REV Unit ID #	Chassis VIN #
664MN4438394	1F66F5DN4M0	664HN4437857	1F66F5DNXM0	664DN4438506	1F66F5DN5M0
664MN4438500	1F66F5DN3M0	664RN4437882	1F66F5DN5M0	664RN4438539	1F66F5DNXM0
664RN4438808	1F66F5DN8N0	664DN4437889	1F66F5DN2M0	664MN4438542	1F66F5DN8M0
664RN4438830	1F66F5DN3N0	664DN4437922	1F66F5DN7M0	664RN4438544	1F66F5DN8M0
664HN4437225	1F66F5DN6M0	664MN4437967	1F66F5DNXM0	664DN4438573	1F66F5DN3M0
664MN4437230	1F66F5DN1M0	664DN4437996	1F66F5DN8M0	664HN4438579	1F66F5DN8M0
664RN4437246	1F66F5DN6M0	664RN4438003	1F66F5DN8M0	664DN4438581	1F66F5DN3M0
664MN4437249	1F66F5DN5M0	664MN4438020	1F66F5DN0M0	664MN4438583	1F66F5DN3M0
664MN4437252	1F66F5DN3M0	664HN4438040	1F66F5DN9M0	664DN4438584	1F66F5DN2M0
664RN4437264	1F66F5DN6M0	664DN4438052	1F66F5DN2M0	664MN4438614	1F66F5DN8M0
664HN4437272	1F66F5DN9M0	664DN4438064	1F66F5DN7M0	664RN4438619	1F66F5DN9M0
664HN4437275	1F66F5DN7M0	664RN4438088	1F66F5DN0M0	664DN4438621	1F66F5DNXM0
664HN4437340	1F66F5DN9M0	664MN4438091	1F66F5DN3M0	664MN4438648	1F66F5DN6M0
664MN4437342	1F66F5DN1M0	664HN4438132	1F66F5DN3M0	664MN4438653	1F66F5DN7M0
664MN4437343	1F66F5DN4M0	664HN4438192	1F66F5DN1M0	664MN4438657	1F66F5DN5M0
664RN4437381	1F66F5DNXM0	664DN4438234	1F66F5DN2M0	664DN4438659	1F66F5DN8M0
664RN4437438	1F66F5DN4M0	664MN4438240	1F66F5DN2M0	664MN4438687	1F66F5DN3M0
664DN4437456	1F66F5DN7M0	664MN4438273	1F66F5DNXM0	664MN4438689	1F66F5DN1M0
664HN4437462	1F66F5DN0M0	664RN4438285	1F66F5DN4M0	664MN4438691	1F66F5DN4M0
664MN4437488	1F66F5DN3M0	664MN4438304	1F66F5DN5M0	664MN4438693	1F66F5DN4M0
664MN4437493	1F66F5DN7M0	664RN4438307	1F66F5DN7M0	664DN4438697	1F66F5DN5M0
664MN4437495	1F66F5DN5M0	664HN4438337	1F66F5DNXM0	664DN4438699	1F66F5DN9M0
664MN4437526	1F66F5DN1M0	664HN4438339	1F66F5DNXM0	664HN4438732	1F66F5DN1N0
664MN4437528	1F66F5DN9M0	664DN4438341	1F66F5DN6M0	664MN4438734	1F66F5DN9M0
664MN4437531	1F66F5DN0M0	664HN4438390	1F66F5DN2M0	664HN4438736	1F66F5DN9N0
664MN4437533	1F66F5DN4M0	664DN4438436	1F66F5DN7M0	664MN4438738	1F66F5DN5M0
664HN4437648	1F66F5DN3M0	664MN4438439	1F66F5DN5M0	664MN4438768	1F66F5DN1M0
664MN4437649	1F66F5DN4M0	664DN4438441	1F66F5DN4M0	664DN4438780	1F66F5DN4M0
664MN4437805	1F66F5DN6M0	664RN4438445	1F66F5DN2M0	664MN4438810	1F66F5DN6M0
664MN4437812	1F66F5DN2M0	664DN4438446	1F66F5DN8M0	664RN4438834	1F66F5DN7N0
664MN4437815	1F66F5DN4M0	664RN4438449	1F66F5DN5M0	664HN4438838	1F66F5DN6N0
664DN4437847	1F66F5DN3M0				

This bulletin is supplied for technical information only and is not an authorization for repairs.

"It is impossible to know, evaluate and advise the service trade of all conceivable ways in which service might be done or of the possible hazardous consequences of each way. Accordingly, anyone who uses a service procedure or tool must first assure that neither personal safety nor vehicle safety will be jeopardized by the selected service methods."

2023 Holiday Rambler Invicta

REV Unit ID #	Chassis VIN #	REV Unit ID #	Chassis VIN #	REV Unit ID #	Chassis VIN #
664DP4438871	1F66F5DN4N0	664DP4438903	1F66F5DN0N0	664MP4438985	1F66F5DN7M0
664MP4438879	1F66F5DN2N0	664HP4438976	1F66F5DN5N0	664DP4439006	1F66F5DN3M0
664MP4438901	1F66F5DN8N0				

2020 Holiday Rambler Vacationer

REV Unit ID #	Chassis VIN #	REV Unit ID #	Chassis VIN #	REV Unit ID #	Chassis VIN #
623FL4433225	1F66F5DYXK0	623PL4433497	1F66F5DY4K0	623KL4433872	1F66F5DY7K0
623CL4433583	1F66F5DY4K0	623CL4433504	1F66F5DY1K0	623PL4433876	1F66F5DY4K0
623CL4433756	1F66F5DY2K0	623KL4433507	1F66F5DY1K0	623FL4433879	1F66F5DY1K0
623PL4433766	1F66F5DY8K0	623KL4433511	1F66F5DY7K0	623KL4433881	1F66F5DY3K0
623PL4433122	1F66F5DY5K0	623CL4433513	1F66F5DY9K0	623CL4433883	1F66F5DY8K0
623KL4433134	1F66F5DY5K0	623PL4433591	1F66F5DY5K0	623KL4433885	1F66F5DY5K0
623FL4433143	1F66F5DY9K0	623CL4433601	1F66F5DY2K0	623KL4433891	1F66F5DY8K0
623CL4433206	1F66F5DY0K0	623KL4433603	1F66F5DY2K0	623CL4433893	1F66F5DYXK0
623FL4433219	1F66F5DY0K0	623FL4433604	1F66F5DYXK0	623KL4433895	1F66F5DYXK0
623KL4433221	1F66F5DY3K0	623KL4433606	1F66F5DY2K0	623CL4433897	1F66F5DY8K0
623CL4433227	1F66F5DY1K0	623FL4433611	1F66F5DY0K0	623CL4433963	1F66F5DY8K0
623KL4433238	1F66F5DY8K0	623CL4433622	1F66F5DY7K0	623FL4433969	1F66F5DY3K0
623CL4433244	1F66F5DY7K0	623PL4433624	1F66F5DYXK0	623PL4433975	1F66F5DY6K0
623KL4433285	1F66F5DY2K0	623KL4433625	1F66F5DYXK0	623KL4433996	1F66F5DY5K0
623PL4433294	1F66F5DY4K0	623KL4433669	1F66F5DY5K0	623KL4433999	1F66F5DY4K0
623CL4433304	1F66F5DY5K0	623CL4433671	1F66F5DY3K0	623KL4434001	1F66F5DY7K0
623FL4433310	1F66F5DY3K0	623CL4433677	1F66F5DY5K0	623PL4434352	1F66F5DY5K0
623PL4433338	1F66F5DY7K0	623KL4433681	1F66F5DY9K0	623PL4434398	1F66F5DYXK0
623KL4433342	1F66F5DY5K0	623KL4433719	1F66F5DY2K0	623CL4434425	1F66F5DY9K0
623CL4433344	1F66F5DY6K0	623KL4433722	1F66F5DY0K0	623KL4434434	1F66F5DY0K0
623CL4433347	1F66F5DY2K0	623FL4433754	1F66F5DY6K0	623KL4434468	1F66F5DY4K0
623KL4433349	1F66F5DY1K0	623KL4433764	1F66F5DY1K0	623FL4434529	1F66F5DY6K0
623KL4433389	1F66F5DY7K0	623FL4433795	1F66F5DY2K0	623KL4434535	1F66F5DY6K0
623FL4433395	1F66F5DY9K0	623CL4433801	1F66F5DY0K0	623CL4434538	1F66F5DYXK0
623CL4433399	1F66F5DY6K0	623PL4433810	1F66F5DYXK0	623PL4434584	1F66F5DY8K0
623CL4433403	1F66F5DY1K0	623KL4433816	1F66F5DY6K0	623CL4434814	1F66F5DY1K0
623KL4433405	1F66F5DY9K0	623KL4433818	1F66F5DYXK0	623CL4434868	1F66F5DY0K0
623KL4433466	1F66F5DY7K0	623KL4433850	1F66F5DY0K0	623FL4434871	1F66F5DY7K0
623CL4433472	1F66F5DY0K0	623FL4433851	1F66F5DYXK0	623PL4434883	1F66F5DY3K0
623KL4433476	1F66F5DY3K0	623CL4433852	1F66F5DY0K0	623KL4434913	1F66F5DY0K0
623CL4433478	1F66F5DY2K0	623CL4433870	1F66F5DY9K0	623PL4434931	1F66F5DY4K0
623FL4433482	1F66F5DY2K0				

This bulletin is supplied for technical information only and is not an authorization for repairs.

"It is impossible to know, evaluate and advise the service trade of all conceivable ways in which service might be done or of the possible hazardous consequences of each way. Accordingly, anyone who uses a service procedure or tool must first assure that neither personal safety nor vehicle safety will be jeopardized by the selected service methods."

2021 Holiday Rambler Vacationer

REV Unit ID #	Chassis VIN #	REV Unit ID #	Chassis VIN #	REV Unit ID #	Chassis VIN #
623KM4435030	1F66F5DN8L0	623KM4435762	1F66F5DN6L0	623CM4436297	1F66F5DN6L0
623KM4435034	1F66F5DN0L0	623KM4435763	1F66F5DN7L0	623CM4436300	1F66F5DN8L0
623KM4435038	1F66F5DN8L0	623KM4435764	1F66F5DN1L0	623KM4436302	1F66F5DN8L0
623PM4435065	1F66F5DN6L0	623KM4435765	1F66F5DN5L0	623PM4436327	1F66F5DN1L0
623PM4435075	1F66F5DN0L0	623KM4435766	1F66F5DN7L0	623KM4436335	1F66F5DN8L0
623KM4435079	1F66F5DN1L0	623KM4435827	1F66F5DN7L0	623FM4436339	1F66F5DNXL0
623CM4435119	1F66F5DNXL0	623KM4435828	1F66F5DN9L0	623KM4436341	1F66F5DN0L0
623CM4435193	1F66F5DN9L0	623KM4435829	1F66F5DN4L0	623FM4436408	1F66F5DNXL0
623KM4435199	1F66F5DN0L0	623FM4435877	1F66F5DN8L0	623CM4436527	1F66F5DN4L0
623KM4435241	1F66F5DN7L0	623KM4435882	1F66F5DN5L0	623CM4436563	1F66F5DN0L0
623KM4435247	1F66F5DN0L0	623KM4435886	1F66F5DN9L0	623KM4436566	1F66F5DNXL0
623KM4435292	1F66F5DN4L0	623FM4435913	1F66F5DNXL0	623KM4436576	1F66F5DN3L0
623FM4435308	1F66F5DN8L0	623FM4435917	1F66F5DN9L0	623KM4436578	1F66F5DN9L0
623KM4435337	1F66F5DN4L0	623FM4435923	1F66F5DN0L0	623CM4436615	1F66F5DN8L0
623FM4435382	1F66F5DNXL0	623KM4435931	1F66F5DN1L0	623FM4436617	1F66F5DN1L0
623PM4435392	1F66F5DN3L0	623FM4435937	1F66F5DN7L0	623KM4436628	1F66F5DN0L0
623KM4435433	1F66F5DN4L0	623FM4435970	1F66F5DN6L0	623PM4436709	1F66F5DN8L0
623FM4435483	1F66F5DN5L0	623FM4436010	1F66F5DN7L0	623PM4436780	1F66F5DN4L0
623KM4435487	1F66F5DN2L0	623FM4436030	1F66F5DN2L0	623PM4436805	1F66F5DN1M0
623KM4435495	1F66F5DN0L0	623FM4436074	1F66F5DNXL0	623KM4436809	1F66F5DN1M0
623CM4435497	1F66F5DN6L0	623KM4436076	1F66F5DN1L0	623FM4436836	1F66F5DN9L0
623KM4435580	1F66F5DN7L0	623FM4436078	1F66F5DN5L0	623PM4436841	1F66F5DN4M0
623KM4435593	1F66F5DN4L0	623KM4436079	1F66F5DN0L0	623KM4436846	1F66F5DN2M0
623PM4435597	1F66F5DN4L0	623KM4436102	1F66F5DN3L0	623KM4436858	1F66F5DNXM0
623CM4435638	1F66F5DNXL0	623CM4436167	1F66F5DN0L0	623KM4436861	1F66F5DN8M0
623FM4435640	1F66F5DN0L0	623KM4436173	1F66F5DN3L0	623KM4436889	1F66F5DN2M0
623KM4435684	1F66F5DN3L0	623CM4436228	1F66F5DN5L0	623CM4436908	1F66F5DN0M0
623CM4435687	1F66F5DN3L0	623KM4436231	1F66F5DN8L0	623FM4436963	1F66F5DN1M0
623CM4435727	1F66F5DN1L0	623CM4436293	1F66F5DN4L0	623FM4436971	1F66F5DN7M0
623KM4435761	1F66F5DN1L0	623KM4436295	1F66F5DN1L0	623KM4436973	1F66F5DN3M0

2022 Holiday Rambler Vacationer

REV Unit ID #	Chassis VIN #	REV Unit ID #	Chassis VIN #	REV Unit ID #	Chassis VIN #
623CN4438509	1F66F5DN1M0	623FN4437460	1F66F5DN3M0	623KN4437738	1F66F5DN1M0
623FN4437241	1F66F5DN5M0	623FN4437466	1F66F5DN3M0	623FN4437774	1F66F5DNXM0
623CN4437244	1F66F5DN2M0	623CN4437600	1F66F5DN0M0	623FN4437779	1F66F5DN6M0
623KN4437423	1F66F5DN0M0	623FN4437647	1F66F5DN2M0	623FN4437809	1F66F5DN8M0
623KN4437425	1F66F5DN2M0	623KN4437732	1F66F5DN0M0	623FN4437813	1F66F5DN8M0
623FN4437432	1F66F5DN1M0	623CN4437736	1F66F5DN5M0	623CN4437814	1F66F5DN4M0

This bulletin is supplied for technical information only and is not an authorization for repairs.

"It is impossible to know, evaluate and advise the service trade of all conceivable ways in which service might be done or of the possible hazardous consequences of each way. Accordingly, anyone who uses a service procedure or tool must first assure that neither personal safety nor vehicle safety will be jeopardized by the selected service methods."

2022 Holiday Rambler Vacationer

REV Unit ID #	Chassis VIN #	REV Unit ID #	Chassis VIN #	REV Unit ID #	Chassis VIN #
623FN4437453	1F66F5DNXM0	623KN4437737	1F66F5DN2M0	623KN4437852	1F66F5DN6M0
623CN4437858	1F66F5DN4M0	623FN4438358	1F66F5DN2M0	623CN4438578	1F66F5DN4N0
623KN4437859	1F66F5DN3M0	623KN4438367	1F66F5DN4M0	623FN4438580	1F66F5DN8N0
623KN4437917	1F66F5DN3M0	623KN4438368	1F66F5DN8M0	623KN4438582	1F66F5DN4M0
623KN4437928	1F66F5DN4M0	623KN4438397	1F66F5DN5M0	623KN4438611	1F66F5DN4M0
623FN4437998	1F66F5DN1M0	623KN4438398	1F66F5DN1M0	623KN4438615	1F66F5DNXM0
623KN4438002	1F66F5DN6M0	623KN4438399	1F66F5DN0M0	623KN4438618	1F66F5DN2M0
623CN4438011	1F66F5DN8M0	623CN4438401	1F66F5DN9M0	623KN4438620	1F66F5DN7N0
623CN4438013	1F66F5DN6M0	623GN4438442	1F66F5DN1M0	623KN4438655	1F66F5DN5N0
623KN4438059	1F66F5DN5M0	623GN4438447	1F66F5DN6M0	623FN4438658	1F66F5DNXN0
623KN4438061	1F66F5DN9M0	623KN4438450	1F66F5DN0M0	623KN4438694	1F66F5DN3N0
623CN4438063	1F66F5DN8M0	623KN4438451	1F66F5DN0M0	623KN4438733	1F66F5DN6N0
623CN4438065	1F66F5DNXM0	623CN4438453	1F66F5DN2M0	623KN4438773	1F66F5DN7N0
623FN4438158	1F66F5DN0M0	623CN4438454	1F66F5DN6M0	623CN4438777	1F66F5DNXN0
623KN4438163	1F66F5DN3M0	623KN4438456	1F66F5DN2M0	623CN4438779	1F66F5DN9N0
623KN4438164	1F66F5DN5M0	623KN4438502	1F66F5DN6M0	623GN4438781	1F66F5DN0N0
623CN4438166	1F66F5DN7M0	623KN4438503	1F66F5DN7M0	623KN4438813	1F66F5DN9N0
623FN4438200	1F66F5DN9M0	623KN4438504	1F66F5DN9M0	623CN4438823	1F66F5DN8N0
623KN4438205	1F66F5DN5M0	623KN4438505	1F66F5DNXM0	623KN4438825	1F66F5DN3N0
623KN4438243	1F66F5DN5M0	623CN4438507	1F66F5DNXM0	623KN4438827	1F66F5DN4N0
623FN4438305	1F66F5DN3M0	623FN4438535	1F66F5DN3M0	623KN4438829	1F66F5DNXN0
623CN4438310	1F66F5DN0M0	623KN4438545	1F66F5DN9M0	623KN4438831	1F66F5DN8N0
623KN4438312	1F66F5DN6M0	623KN4438546	1F66F5DN8M0		

2023 Holiday Rambler Vacationer

REV Unit ID #	Chassis VIN #	REV Unit ID #	Chassis VIN #	REV Unit ID #	Chassis VIN #
623KP4438878	1F66F5DN6N0	623KP4438937	1F66F5DN1N0	623CP4439009	1F66F5DN9N0
623CP4438881	1F66F5DN6N0	623KP4438939	1F66F5DN1N0	623KP4439011	1F66F5DNXM0
623KP4438902	1F66F5DN3N0	623KP4438980	1F66F5DN7N0	623KP4439013	1F66F5DNXN0
623KP4438918	1F66F5DN0N0	623KP4438989	1F66F5DN9N0	623KP4439033	1F66F5DN3N0

2019 Holiday Rambler Augusta

REV Unit ID #	Chassis VIN #	REV Unit ID #	Chassis VIN #	REV Unit ID #	Chassis VIN #
413FK4431016	1FDXE4FSXHD	413FK4431289	1FDXE4FSXJD	413FK4431375	1FDXE4FS4JD
413FK4431020	1FDXE4FS7HD	413FK4431290	1FDXE4FS2JD	413FK4431376	1FDXE4FS6JD
413FK4431228	1FDXE4FSXJD	413FK4431316	1FDXE4FS4JD	413FK4431440	1FDXE4FS5JD
413FK4431229	1FDXE4FS1JD	413FK4431317	1FDXE4FS7JD	413FK4431441	1FDXE4FS7JD
413FK4431230	1FDXE4FS3JD	413FK4431318	1FDXE4FS9JD	413FK4431442	1FDXE4FS3JD
413FK4431287	1FDXE4FS0JD	413FK4431319	1FDXE4FS8JD	413FK4431506	1FDXE4FS5JD
413FK4431288	1FDXE4FS0JD	413FK4431374	1FDXE4FS0JD	413FK4431507	1FDXE4FS7JD

This bulletin is supplied for technical information only and is not an authorization for repairs.

"It is impossible to know, evaluate and advise the service trade of all conceivable ways in which service might be done or of the possible hazardous consequences of each way. Accordingly, anyone who uses a service procedure or tool must first assure that neither personal safety nor vehicle safety will be jeopardized by the selected service methods."

2019 Holiday Rambler Augusta

REV Unit ID #	Chassis VIN #	REV Unit ID #	Chassis VIN #	REV Unit ID #	Chassis VIN #
413FK4431508	1FDXE4FS0KD	413FK4431616	1FDXE4FS6KD	413FK4431713	1FDXE4FS8KD
413FK4431571	1FDXE4FS2KD	413FK4431635	1FDXE4FS9KD	413FK4431774	1FDXE4FS9KD
413FK4431572	1FDXE4FS4KD	413FK4431636	1FDXE4FS4KD	413FK4431775	1FDXE4FS5KD
413FK4431573	1FDXE4FS6KD	413FK4431637	1FDXE4FSXKD	413FK4431776	1FDXE4FSXKD
413FK4431614	1FDXE4FS0KD	413FK4431711	1FDXE4FS4KD	413FK4431777	1FDXE4FS1KD
413FK4431615	1FDXE4FS2KD	413FK4431712	1FDXE4FS3KD		

2018 Holiday Rambler Vesta

REV Unit ID #	Chassis VIN #	REV Unit ID #	Chassis VIN #	REV Unit ID #	Chassis VIN #
410UJ4429331	1FDXE4FS1HD	410FJ4429328	1FDXE4FS8HD	410UJ4429332	1FDXE4FSXHD
410DJ4429326	1FDXE4FSXHD	410FJ4429329	1FDXE4FSXHD	410UJ4429612	1FDXE4FS8HD
410FJ4429327	1FDXE4FS1HD	410FJ4429330	1FDXE4FS6HD		

Diesel Units Start

2021 Fleetwood Discovery

REV Unit ID #	Chassis VIN #	REV Unit ID #	Chassis VIN #	REV Unit ID #	Chassis VIN #
734WM4436730	4UZACGFC6M	734NM4436631	4UZACGFCXMC	734NM4436871	4UZACGFC3MC
734QM4436502	4UZACGFC1M	734QM4436639	4UZACGFC9MC	734QM4436875	4UZACGFCXMC
734KM4436503	4UZACGFC6M	734QM4436680	4UZACGFC6MC	734NM4436876	4UZACGFC1MC
734WM4436504	4UZACGFC8M	734QM4436682	4UZACGFC8MC	734QM4436879	4UZACGFC3MC
734NM4436506	4UZACGFCXM	734QM4436685	4UZACGFCXMC	734QM4436880	4UZACGFC6MC
734WM4436507	4UZACGFC4M	734QM4436687	4UZACGFC1MC	734NM4436918	4UZACGFC8MC
734WM4436509	4UZACGFCXM	734NM4436725	4UZACGFC6MC	734NM4436919	4UZACGFCXMC
734NM4436545	4UZACGFC1M	734NM4436727	4UZACGFC8MC	734NM4436922	4UZACGFC1MC
734KM4436547	4UZACGFC3M	734NM4436729	4UZACGFCXMC	734WM4436923	4UZACGFC3MC
734WM4436549	4UZACGFC5M	734NM4436761	4UZACGFCXMC	734NM4436988	4UZACGFC5NC
734WM4436551	4UZACGFC7M	734NM4436764	4UZACGFC1MC	734NM4436990	4UZACGFC7NC
734NM4436555	4UZACGFC0M	734NM4436766	4UZACGFC3MC	734WM4437024	4UZACGFC9NC
734KM4436579	4UZACGFC2M	734NM4436770	4UZACGFCXMC	734WM4437033	4UZACGFC1NC
734WM4436582	4UZACGFC9M	734NM4436817	4UZACGFC3MC	734FM4437077	4UZACGFC6NC
734WM4436584	4UZACGFC1M	734QM4436818	4UZACGFC1MC	734WM4437081	4UZACGFCXNC
734NM4436588	4UZACGFC1M	734NM4436825	4UZACGFC3MC	734WM4437140	4UZACGFC1NC
734KM4436629	4UZACGFC8M	734QM4436866	4UZACGFC5MC		

This bulletin is supplied for technical information only and is not an authorization for repairs.

"It is impossible to know, evaluate and advise the service trade of all conceivable ways in which service might be done or of the possible hazardous consequences of each way. Accordingly, anyone who uses a service procedure or tool must first assure that neither personal safety nor vehicle safety will be jeopardized by the selected service methods."

2022 Fleetwood Discovery

REV Unit ID #	Chassis VIN #	REV Unit ID #	Chassis VIN #	REV Unit ID #	Chassis VIN #
734WN4437784	4UZACGFC0NC	734WN4437371	4UZACGFC6NC	734NN4437615	4UZACGFC1NC
734KN4437124	4UZACGFC3NC	734QN4437404	4UZACGFC0NC	734QN4437621	4UZACGFC6NC
734WN4437174	4UZACGFC3NC	734QN4437407	4UZACGFC2NC	734KN4437622	4UZACGFC4NC
734KN4437175	4UZACGFC9NC	734QN4437409	4UZACGFC8NC	734NN4437624	4UZACGFC6NC
734WN4437177	4UZACGFC1NC	734NN4437410	4UZACGFC0NC	734QN4437654	4UZACGFC1NC
734WN4437182	4UZACGFC3NC	734WN4437447	4UZACGFC4NC	734QN4437656	4UZACGFC2NC
734WN4437195	4UZACGFC3NC	734NN4437500	4UZACGFC6NC	734NN4437657	4UZACGFCXNC
734QN4437198	4UZACGFC3NC	734QN4437503	4UZACGFC8NC	734WN4437675	4UZACGFCXNC
734QN4437206	4UZACGFC5NC	734QN4437505	4UZACGFC2NC	734WN4437677	4UZACGFC1NC
734NN4437280	4UZACGFC9NC	734QN4437544	4UZACGFC7NC	734QN4437706	4UZACGFC7NC
734QN4437286	4UZACGFC2NC	734QN4437546	4UZACGFC8NC	734WN4437711	4UZACGFC1NC
734WN4437287	4UZACGFC4NC	734WN4437548	4UZACGFCXNC	734QN4437741	4UZACGFCXNC
734QN4437289	4UZACGFC4NC	734WN4437550	4UZACGFC1NC	734NN4437742	4UZACGFC1NC
734WN4437291	4UZACGFC6NC	734NN4437573	4UZACGFC8NC	734QN4437743	4UZACGFC3NC
734WN4437307	4UZACGFCXNC	734KN4437575	4UZACGFC9NC	734NN4437745	4UZACGFC5NC
734QN4437345	4UZACGFC3NC	734QN4437576	4UZACGFC5NC	734NN4437747	4UZACGFC0NC
734KN4437363	4UZACGFC8NC	734NN4437577	4UZACGFC7NC	734NN4437781	4UZACGFC9NC
734WN4437365	4UZACGFCXNC	734QN4437603	4UZACGFC3NC	734QN4437819	4UZACGFC9NC
734WN4437367	4UZACGFC1NC	734QN4437605	4UZACGFCXNC	734NN4437820	4UZACGFC1NC
734WN4437822	4UZACGFC3NC	734NN4438317	4UZACGFC7NC	734NN4438666	4UZACGFC9PC
734NN4437863	4UZACGFC7NC	734NN4438347	4UZACGFC6NC	734NN4438671	4UZACGFC0PC
734NN4437865	4UZACGFC3NC	734NN4438380	4UZACGFCXNC	734WN4438702	4UZACGFC2PC
734NN4437933	4UZACGFC0NC	734QN4438406	4UZACGFC1NC	734WN4438706	4UZACGFC9PC
734NN4437955	4UZACGFCXNC	734QN4438410	4UZACGFC3NC	734NN4438782	4UZACGFC5PC
734NN4437973	4UZACGFC9NC	734QN4438413	4UZACGFC5NC	734WN4438785	4UZACGFC7PC
734WN4437993	4UZACGFC7NC	734NN4438414	4UZACGFC7NC	734WN4438787	4UZACGFCXPC
734QN4438025	4UZACGFC9NC	734QN4438459	4UZACGFC9NC	734WN4438842	4UZACGFC9PC
734KN4438027	4UZACGFC5NC	734NN4438465	4UZACGFC5NC	734WN4438846	4UZACGFC9PC
734WN4438143	4UZACGFC7NC	734NN4438470	4UZACGFC0NC	734WN4438859	4UZACGFC0PC
734QN4438144	4UZACGFC4NC	734NN4438478	4UZACGFC0NC	734NN4438864	4UZACGFC2PC
734WN4438213	4UZACGFC6NC	734NN4438481	4UZACGFC2NC	734WN4438887	4UZACGFC8PC
734QN4438215	4UZACGFC8NC	734WN4438511	4UZACGFC6NC	734NN4438891	4UZACGFCXPC
734WN4438224	4UZACGFC5NC	734NN4438548	4UZACGFCXNC	734WN4438892	4UZACGFC7PC
734NN4438249	4UZACGFCXNC	734WN4438551	4UZACGFC8NC	734WN4438896	4UZACGFC3PC
734WN4438262	4UZACGFC3NC	734QN4438559	4UZACGFC1NC	734WN4438928	4UZACGFC7PC
734QN4438284	4UZACGFC1NC	734QN4438591	4UZACGFC4NC	734NN4438933	4UZACGFC9PC
734NN4438286	4UZACGFC5NC	734WN4438627	4UZACGFCXNC	734QN4438958	4UZACGFC0PC
734KN4438297	4UZACGFC9NC	734KN4438665	4UZACGFC3NC		

This bulletin is supplied for technical information only and is not an authorization for repairs.

"It is impossible to know, evaluate and advise the service trade of all conceivable ways in which service might be done or of the possible hazardous consequences of each way. Accordingly, anyone who uses a service procedure or tool must first assure that neither personal safety nor vehicle safety will be jeopardized by the selected service methods."

2023 Fleetwood Discovery

REV Unit ID #	Chassis VIN #	REV Unit ID #	Chassis VIN #	REV Unit ID #	Chassis VIN #
734WP4438997	4UZACGFC4PC				

2021 Fleetwood Discovery LXE

REV Unit ID #	Chassis VIN #	REV Unit ID #	Chassis VIN #	REV Unit ID #	Chassis VIN #
724DM4436510	4UZACGFE5MC	724GM4436552	4UZACGFE3MC	724SM4436646	4UZFCGFE1MC
724MM4436512	4UZACGFE7MC	724GM4436585	4UZACGFE3MC	724MM4436676	4UZACGFE0MC
724DM4436513	4UZACGFE4MC	724MM4436587	4UZACGFE4MC	724HM4436677	4UZACGFE5MC
724MM4436515	4UZACGFE5MC	724MM4436589	4UZACGFEXMC	724MM4436678	4UZACGFE7MC
724HM4436516	4UZACGFE8MC	724BM4436595	4UZFCGFE1MC	724HM4436688	4UZACGFE0MC
724MM4436517	4UZACGFE4MC	724GM4436632	4UZACGFE1MC	724HM4436726	4UZACGFE9MC
724MM4436518	4UZACGFE6MC	724HM4436634	4UZACGFE5MC	724HM4436728	4UZACGFE1MC
724SM4436519	4UZFCGFE5MC	724GM4436635	4UZACGFE6MC	724HM4436731	4UZACGFE3MC
724SM4436520	4UZFCGFE5MC	724HM4436636	4UZACGFE6MC	724HM4436733	4UZACGFE5MC
724MM4436542	4UZACGFE4MC	724GM4436637	4UZACGFE0MC	724MM4436734	4UZACGFE9MC
724HM4436543	4UZACGFE5MC	724MM4436638	4UZACGFE2MC	724HM4436736	4UZACGFE7MC
724MM4436544	4UZACGFE8MC	724MM4436640	4UZACGFE9MC	724MM4436738	4UZACGFE7MC
724HM4436548	4UZACGFE6MC	724BM4436643	4UZFCGFE5MC	724SM4436743	4UZFCGFE1MC
724MM4436760	4UZACGFE0MC	724SM4436885	4UZFCGFE5MC	724HM4436991	4UZACGFE2MC
724SM4436773	4UZFCGFE8MC	724SM4436886	4UZFCGFE7MC	724SM4437026	4UZFCGFE2MC
724BM4436776	4UZFCGFE3MC	724MM4436917	4UZACGFE6MC	724MM4437027	4UZACGFEXNC
724GM4436811	4UZACGFE2MC	724MM4436927	4UZACGFE8NC	724DM4437030	4UZACGFE2NC
724HM4436815	4UZACGFE1MC	724HM4436931	4UZACGFE6NC	724MM4437031	4UZACGFE2NC
724HM4436820	4UZACGFE4MC	724SM4436933	4UZFCGFE4MC	724MM4437034	4UZACGFE9NC
724GM4436821	4UZACGFE8MC	724SM4436935	4UZFCGFE6MC	724GM4437037	4UZACGFE9NC
724GM4436824	4UZACGFE6MC	724BM4436937	4UZFCGFE9MC	724MM4437079	4UZACGFE4NC
724BM4436827	4UZFCGFE1MC	724MM4436974	4UZACGFE2NC	724MM4437082	4UZACGFE8NC
724SM4436831	4UZFCGFE6MC	724MM4436976	4UZACGFE8NC	724MM4437083	4UZACGFE0NC
724SM4436832	4UZFCGFE8MC	724BM4436977	4UZFCGFE5MC	724MM4437085	4UZACGFEXNC
724HM4436870	4UZACGFE8MC	724SM4436981	4UZFCGFE7MC	724MM4437086	4UZACGFE5MC
724HM4436873	4UZACGFE2MC	724SM4436985	4UZFCGFE9MC	724BM4437087	4UZFCGFE0MC
724HM4436877	4UZACGFE4MC	724SM4436987	4UZFCGFE0MC	724GM4437126	4UZACGFE2NC
724BM4436882	4UZFCGFEXMC	724HM4436989	4UZACGFE6NC	724GM4437130	4UZACGFE4NC
724BM4436883	4UZFCGFE1MC				

2022 Fleetwood Discovery LXE

REV Unit ID #	Chassis VIN #	REV Unit ID #	Chassis VIN #	REV Unit ID #	Chassis VIN #
724HN4437554	4UZACGFE6NC	724HN4437183	4UZACGFE5NC	724SN4437316	4UZFCGFEXMC
724HN4437956	4UZACGFE3NC	724BN4437184	4UZFCGFEXMC	724MN4437317	4UZACGFE0NC
724MN4438114	4UZACGFEXNC	724HN4437185	4UZACGFE5NC	724HN4437320	4UZACGFE7NC

This bulletin is supplied for technical information only and is not an authorization for repairs.

"It is impossible to know, evaluate and advise the service trade of all conceivable ways in which service might be done or of the possible hazardous consequences of each way. Accordingly, anyone who uses a service procedure or tool must first assure that neither personal safety nor vehicle safety will be jeopardized by the selected service methods."

2022 Fleetwood Discovery LXE

REV Unit ID #	Chassis VIN #	REV Unit ID #	Chassis VIN #	REV Unit ID #	Chassis VIN #
724HN4438142	4UZACGFEXNC	724SN4437187	4UZFCGFE1MC	724HN4437322	4UZACGFE3NC
724MN4438623	4UZACGFE1NC	724SN4437189	4UZFCGFE3MC	724HN4437324	4UZACGFE9NC
724HN4438743	4UZACGFE4PC	724SN4437191	4UZFCGFE5MC	724MN4437325	4UZACGFE4NC
724BN4437122	4UZFCGFE2MC	724BN4437196	4UZFCGFE7MC	724MN4437344	4UZACGFE8NC
724SN4437127	4UZFCGFE9MC	724MN4437197	4UZACGFEXNC	724SN4437364	4UZFCGFE1NC
724SN4437129	4UZFCGFE0MC	724SN4437199	4UZFCGFE9MC	724BN4437369	4UZFCGFE3NC
724MN4437131	4UZACGFE6NC	724SN4437202	4UZFCGFE0MC	724SN4437372	4UZFCGFE5NC
724SN4437132	4UZFCGFE0MC	724MN4437203	4UZACGFE7NC	724HN4437373	4UZACGFE5NC
724BN4437133	4UZFCGFE2MC	724MN4437208	4UZACGFE9NC	724MN4437403	4UZACGFE4NC
724HN4437134	4UZACGFE0NC	724HN4437209	4UZACGFE5NC	724HN4437411	4UZACGFE1NC
724SN4437135	4UZFCGFE4MC	724HN4437283	4UZACGFE3NC	724HN4437413	4UZACGFE7NC
724BN4437138	4UZFCGFE6MC	724MN4437285	4UZACGFE5NC	724MN4437414	4UZACGFE1NC
724SN4437139	4UZFCGFE8MC	724SN4437295	4UZFCGFE8MC	724MN4437416	4UZACGFE3NC
724SN4437172	4UZFCGFE1MC	724BN4437301	4UZFCGFEXMC	724MN4437418	4UZACGFE5NC
724BN4437179	4UZFCGFE6MC	724HN4437308	4UZACGFE9NC	724MN4437443	4UZACGFE7NC
724HN4437180	4UZACGFE3NC	724SN4437310	4UZFCGFE8MC	724HN4437444	4UZACGFE9NC
724BN4437181	4UZFCGFE8MC	724MN4437315	4UZACGFE9NC	724SN4437446	4UZFCGFE1NC
724BN4437449	4UZFCGFE3NC	724BN4437664	4UZFCGFEXNC	724SN4437942	4UZFCGFEXNC
724BN4437502	4UZFCGFE5NC	724MN4437679	4UZACGFE2NC	724GN4437958	4UZACGFE1NC
724HN4437507	4UZACGFE2NC	724HN4437680	4UZACGFE4NC	724BN4437960	4UZFCGFE8NC
724BN4437508	4UZFCGFE3NC	724MN4437681	4UZACGFE0NC	724HN4437975	4UZACGFE2NC
724GN4437510	4UZACGFE4NC	724BN4437682	4UZFCGFE4NC	724MN4437977	4UZACGFE4NC
724HN4437511	4UZACGFE5NC	724SN4437702	4UZFCGFE2NC	724BN4437979	4UZFCGFE7NC
724BN4437512	4UZFCGFEXNC	724GN4437703	4UZACGFE0NC	724MN4437990	4UZACGFE4NC
724HN4437536	4UZACGFE7NC	724MN4437705	4UZACGFE2NC	724SN4438026	4UZFCGFEXNC
724BN4437539	4UZFCGFE0NC	724GN4437709	4UZACGFE3NC	724BN4438028	4UZFCGFE6NC
724GN4437545	4UZACGFE9NC	724SN4437710	4UZFCGFE6NC	724GN4438030	4UZACGFE6NC
724HN4437549	4UZACGFE8NC	724HN4437712	4UZACGFE6NC	724BN4438031	4UZFCGFE5NC
724HN4437551	4UZACGFEXNC	724GN4437713	4UZACGFE8NC	724SN4438069	4UZFCGFE9NC
724GN4437552	4UZACGFE3NC	724HN4437714	4UZACGFE9NC	724HN4438074	4UZACGFE6NC
724MN4437556	4UZACGFE3NC	724HN4437716	4UZACGFE1NC	724MN4438081	4UZACGFEXNC
724SN4437558	4UZFCGFE5NC	724BN4437717	4UZFCGFE6NC	724SN4438113	4UZFCGFEXNC
724SN4437560	4UZFCGFE6NC	724HN4437746	4UZACGFE0NC	724BN4438116	4UZFCGFE6NC
724MN4437578	4UZACGFE7NC	724HN4437748	4UZACGFE6NC	724HN4438120	4UZACGFE2NC
724HN4437580	4UZACGFE9NC	724HN4437750	4UZACGFE6NC	724BN4438136	4UZFCGFE3NC
724MN4437583	4UZACGFE2NC	724GN4437751	4UZACGFE1NC	724HN4438138	4UZACGFE4NC
724HN4437584	4UZACGFE0NC	724SN4437753	4UZFCGFE8NC	724BN4438140	4UZFCGFE8NC
724BN4437587	4UZFCGFE8NC	724MN4437754	4UZACGFEXNC	724BN4438167	4UZFCGFE0NC
724BN4437589	4UZFCGFE4NC	724BN4437756	4UZFCGFE6NC	724SN4438172	4UZFCGFEXNC

This bulletin is supplied for technical information only and is not an authorization for repairs.

"It is impossible to know, evaluate and advise the service trade of all conceivable ways in which service might be done or of the possible hazardous consequences of each way. Accordingly, anyone who uses a service procedure or tool must first assure that neither personal safety nor vehicle safety will be jeopardized by the selected service methods."

2022 Fleetwood Discovery LXE

REV Unit ID #	Chassis VIN #	REV Unit ID #	Chassis VIN #	REV Unit ID #	Chassis VIN #
724SN4437592	4UZFCGFE9NC	724SN4437758	4UZFCGFE8NC	724MN4438177	4UZACGFE5NC
724MN4437593	4UZACGFE1NC	724SN4437789	4UZFCGFE9NC	724BN4438179	4UZFCGFE8NC
724GN4437604	4UZACGFE4NC	724HN4437823	4UZACGFE3NC	724BN4438181	4UZFCGFEXNC
724GN4437606	4UZACGFE2NC	724GN4437825	4UZACGFE5NC	724SN4438208	4UZFCGFE9NC
724MN4437609	4UZACGFE6NC	724HN4437826	4UZACGFE8NC	724MN4438210	4UZACGFE0NC
724SN4437610	4UZFCGFE2NC	724MN4437828	4UZACGFE4NC	724SN4438211	4UZFCGFE1NC
724MN4437611	4UZACGFE0NC	724MN4437830	4UZACGFE6NC	724SN4438217	4UZFCGFE3NC
724BN4437613	4UZFCGFE0NC	724BN4437833	4UZFCGFE8NC	724HN4438218	4UZACGFE3NC
724HN4437625	4UZACGFE7NC	724MN4437867	4UZACGFE2NC	724HN4438220	4UZACGFE3NC
724BN4437627	4UZFCGFE2NC	724HN4437868	4UZACGFEXNC	724BN4438221	4UZFCGFE2NC
724MN4437628	4UZACGFE9NC	724MN4437870	4UZACGFE2NC	724BN4438225	4UZFCGFE8NC
724BN4437630	4UZFCGFEXNC	724BN4437871	4UZFCGFE1NC	724MN4438247	4UZACGFE7NC
724SN4437633	4UZFCGFE3NC	724SN4437873	4UZFCGFE0NC	724HN4438251	4UZACGFE3NC
724BN4437639	4UZFCGFE4NC	724BN4437935	4UZFCGFE6NC	724MN4438252	4UZACGFE5NC
724BN4437659	4UZFCGFE7NC	724MN4437936	4UZACGFE1NC	724SN4438254	4UZFCGFE4NC
724HN4437660	4UZACGFE5NC	724SN4437938	4UZFCGFE8NC	724HN4438263	4UZACGFE7NC
724MN4437662	4UZACGFE4NC	724MN4437940	4UZACGFEXNC	724MN4438264	4UZACGFE5NC
724MN4438266	4UZACGFE7NC	724BN4438517	4UZFCGFE8NC	724GN4438844	4UZACGFE3PC
724GN4438289	4UZACGFE9NC	724HN4438518	4UZACGFE4NC	724GN4438848	4UZACGFE5PC
724MN4438291	4UZACGFE1NC	724BN4438519	4UZFCGFEXNC	724BN4438850	4UZFCGFE9PC
724BN4438292	4UZFCGFE1NC	724HN4438522	4UZACGFE9NC	724MN4438852	4UZACGFE7PC
724MN4438322	4UZACGFEXNC	724HN4438555	4UZACGFE2NC	724MN4438854	4UZACGFE9PC
724BN4438323	4UZFCGFE5NC	724MN4438558	4UZACGFE8NC	724HN4438860	4UZACGFE5PC
724SN4438343	4UZFCGFE6NC	724HN4438561	4UZACGFE6NC	724HN4438862	4UZACGFE7PC
724HN4438348	4UZACGFE8NC	724SN4438595	4UZFCGFE3NC	724GN4438865	4UZACGFE9PC
724BN4438349	4UZFCGFE1NC	724BN4438625	4UZFCGFE6NC	724BN4438888	4UZFCGFE4PC
724HN4438350	4UZACGFEXNC	724MN4438628	4UZACGFEXNC	724MN4438893	4UZACGFE4PC
724HN4438352	4UZACGFE6NC	724BN4438630	4UZFCGFE7NC	724HN4438895	4UZACGFE0PC
724MN4438369	4UZACGFE3NC	724BN4438634	4UZFCGFE4NC	724BN4438897	4UZFCGFE7PC
724GN4438371	4UZACGFE6NC	724BN4438663	4UZFCGFE5NC	724MN4438899	4UZACGFE2PC
724HN4438372	4UZACGFE7NC	724HN4438664	4UZACGFE1NC	724MN4438924	4UZACGFE6PC
724BN4438376	4UZFCGFE5NC	724HN4438674	4UZACGFE3PC	724HN4438925	4UZACGFE8PC
724MN4438415	4UZACGFE5NC	724BN4438675	4UZFCGFE0PC	724HN4438927	4UZACGFE7PC
724SN4438417	4UZFCGFE9NC	724BN4438704	4UZFCGFE0PC	724BN4438930	4UZFCGFE9PC
724BN4438419	4UZFCGFE5NC	724HN4438708	4UZACGFE5PC	724HN4438932	4UZACGFE0PC
724HN4438461	4UZACGFE2NC	724SN4438712	4UZFCGFE9PC	724MN4438934	4UZACGFE2PC
724HN4438466	4UZACGFE6NC	724MN4438714	4UZACGFE6PC	724MN4438959	4UZACGFE6PC
724BN4438467	4UZFCGFE1NC	724BN4438749	4UZFCGFE5PC	724BN4438960	4UZFCGFE1PC
724MN4438475	4UZACGFEXNC	724HN4438751	4UZACGFE6PC	724MN4438962	4UZACGFE2PC

This bulletin is supplied for technical information only and is not an authorization for repairs.

"It is impossible to know, evaluate and advise the service trade of all conceivable ways in which service might be done or of the possible hazardous consequences of each way. Accordingly, anyone who uses a service procedure or tool must first assure that neither personal safety nor vehicle safety will be jeopardized by the selected service methods."

2022 Fleetwood Discovery LXE

REV Unit ID #	Chassis VIN #	REV Unit ID #	Chassis VIN #	REV Unit ID #	Chassis VIN #
724BN4438479	4UZFCGFE6NC	724SN4438784	4UZFCGFE7PC	724MN4438964	4UZACGFE4PC
724MN4438484	4UZACGFE7NC	724GN4438789	4UZACGFEXPC	724BN4438965	4UZFCGFE2PC
724HN4438512	4UZACGFE5NC	724BN4438790	4UZFCGFE7PC	724BN4438967	4UZFCGFEXPC
724BN4438514	4UZFCGFE6NC	724MN4438792	4UZACGFE1PC	724GN4438971	4UZACGFE6PC
724MN4438515	4UZACGFE3NC	724BN4438794	4UZFCGFE0PC		

2023 Fleetwood Discovery LXE

REV Unit ID #	Chassis VIN #	REV Unit ID #	Chassis VIN #	REV Unit ID #	Chassis VIN #
724BP4439000	4UZFCGFE6PC				

2022 Fleetwood Frontier

REV Unit ID #	Chassis VIN #	REV Unit ID #	Chassis VIN #	REV Unit ID #	Chassis VIN #
757GN4436930	4UZAB2FC5MC	757GN4437602	4UZAB2FCXNC	757GN4437707	4UZAB2FC6NC
757GN4437417	4UZAB2FC6NC	757GN4437634	4UZAB2FC8NC	757GN4437744	4UZAB2FC8NC
757GN4437499	4UZAB2FC8NC	757GN4437636	4UZAB2FCXNC	757GN4437749	4UZAB2FC8NC
757GN4437543	4UZAB2FC0NC	757GN4437683	4UZAB2FC5NC	757GN4437755	4UZAB2FCXNC
757GN4437586	4UZAB2FC4NC	757GN4437685	4UZAB2FC7NC	757GN4437788	4UZAB2FC9NC
757GN4437931	4UZAB2FC5NC	757GN4438851	4UZAB2FC5PC	757SN4437991	4UZAB2FC7NC
757GN4437934	4UZAB2FC3NC	757GN4438861	4UZAB2FC1PC	757SN4438029	4UZAB2FC9NC
757GN4437974	4UZAB2FC1NC	757GN4438894	4UZAB2FC6NC	757SN4438073	4UZAB2FC7NC
757GN4437978	4UZAB2FC7NC	757SN4436979	4UZAB2FCXMC	757SN4438076	4UZAB2FCXNC
757GN4437989	4UZAB2FC9NC	757SN4437513	4UZAB2FC9NC	757SN4438080	4UZAB2FC1NC
757GN4438066	4UZAB2FC2NC	757SN4437553	4UZAB2FC3NC	757SN4438082	4UZAB2FC3NC
757GN4438070	4UZAB2FC9NC	757SN4437561	4UZAB2FC5NC	757SN4438170	4UZAB2FC5NC
757GN4438115	4UZAB2FC0NC	757SN4437631	4UZAB2FC5NC	757SN4438173	4UZAB2FC8NC
757GN4438137	4UZAB2FC4NC	757SN4437658	4UZAB2FC7NC	757SN4438178	4UZAB2FC1NC
757GN4438139	4UZAB2FC6NC	757SN4437665	4UZAB2FC9NC	757SN4438209	4UZAB2FC9NC
757GN4438168	4UZAB2FC8NC	757SN4437678	4UZAB2FC4NC	757SN4438250	4UZAB2FC2NC
757GN4438246	4UZAB2FC9NC	757SN4437715	4UZAB2FC6NC	757SN4438279	4UZAB2FC5NC
757GN4438267	4UZAB2FC2NC	757SN4437752	4UZAB2FC8NC	757SN4438280	4UZAB2FCXNC
757GN4438313	4UZAB2FC8NC	757SN4437757	4UZAB2FCXNC	757SN4438314	4UZAB2FC3NC
757GN4438373	4UZAB2FC3NC	757SN4437759	4UZAB2FC1NC	757SN4438346	4UZAB2FC7NC
757GN4438480	4UZAB2FC9NC	757SN4437783	4UZAB2FC3NC	757SN4438375	4UZAB2FC4NC
757GN4438483	4UZAB2FC7NC	757SN4437818	4UZAB2FC9NC	757SN4438377	4UZAB2FC9NC
757GN4438513	4UZAB2FC7NC	757SN4437821	4UZAB2FC0NC	757SN4438409	4UZAB2FC0NC
757GN4438552	4UZAB2FC7NC	757SN4437827	4UZAB2FC2NC	757SN4438516	4UZAB2FCXNC
757GN4438636	4UZAB2FC7NC	757SN4437831	4UZAB2FC9NC	757SN4438520	4UZAB2FC1NC

This bulletin is supplied for technical information only and is not an authorization for repairs.

"It is impossible to know, evaluate and advise the service trade of all conceivable ways in which service might be done or of the possible hazardous consequences of each way. Accordingly, anyone who uses a service procedure or tool must first assure that neither personal safety nor vehicle safety will be jeopardized by the selected service methods."

2022 Fleetwood Frontier

REV Unit ID #	Chassis VIN #	REV Unit ID #	Chassis VIN #	REV Unit ID #	Chassis VIN #
757GN4438669	4UZAB2FC9NC	757SN4437874	4UZAB2FC2NC	757SN4438556	4UZAB2FC3NC
757GN4438701	4UZAB2FC0NC	757SN4437937	4UZAB2FC4NC	757SN4438596	4UZAB2FC5NC
757GN4438711	4UZAB2FC5NC	757SN4437939	4UZAB2FC6NC	757SN4438629	4UZAB2FC0NC
757GN4438744	4UZAB2FC0NC	757SN4437972	4UZAB2FC2NC	757SN4438632	4UZAB2FC2NC
757GN4438841	4UZAB2FC1PC	757SN4437976	4UZAB2FC9NC	757SN4438853	4UZAB2FCXPC

2023 Fleetwood Frontier

REV Unit ID #	Chassis VIN #	REV Unit ID #	Chassis VIN #	REV Unit ID #	Chassis VIN #
757GP4439043	4UZAB2FC2PC	757SP4439045	4UZAB2FC1PC		

2021 Fleetwood Pace Arrow

REV Unit ID #	Chassis VIN #	REV Unit ID #	Chassis VIN #	REV Unit ID #	Chassis VIN #
710UM4436500	4UZACJFCXMC	710UM4436732	4UZACJFC7MC	710DM4436878	4UZAAJFCXMC
710SM4436511	4UZACJFC1MC	710DM4436742	4UZAAJFC8MC	710DM4436920	4UZAAJFC5NC
710UM4436580	4UZACJFC6MC	710DM4436765	4UZAAJFCXMC	710SM4436924	4UZACJFC5MC
710UM4436583	4UZACJFC7MC	710DM4436769	4UZAAJFC5MC	710RM4436929	4UZACJFC8MC
710DM4436586	4UZAAJFCXMC	710DM4436813	4UZAAJFC7MC	710RM4436932	4UZACJFCXMC
710RM4436633	4UZACJFC2MC	710DM4436819	4UZAAJFC3MC	710UM4436975	4UZACJFC2MC
710DM4436679	4UZAAJFC7MC	710RM4436868	4UZACJFC3MC	710UM4436983	4UZACJFC6MC
710UM4436684	4UZACJFC0MC				

2022 Fleetwood Pace Arrow

REV Unit ID #	Chassis VIN #	REV Unit ID #	Chassis VIN #	REV Unit ID #	Chassis VIN #
710UN4437123	4UZACJFC8MC	710UN4437321	4UZACJFC4NC	710UN4438550	4UZACJFC8NC
710UN4437128	4UZACJFC9MC	710DN4437323	4UZAAJFC9NC	710DN4438592	4UZAAJFC8NC
710UN4437173	4UZACJFC0MC	710UN4437535	4UZACJFC1NC	710UN4438599	4UZACJFC7NC
710UN4437186	4UZACJFC2NC	710DN4437537	4UZAAJFC1NC	710UN4438626	4UZACJFC1NC
710UN4437201	4UZACJFC0NC	710UN4437547	4UZACJFC3NC	710DN4438661	4UZAAJFCXNC
710DN4437276	4UZAAJFC8NC	710DN4437555	4UZAAJFCXNC	710DN4438662	4UZAAJFC5NC
710DN4437284	4UZAAJFCXNC	710UN4437581	4UZACJFC5NC	710UN4438668	4UZACJFC3NC
710UN4437290	4UZACJFC9NC	710DN4437608	4UZAAJFC9NC	710UN4438703	4UZACJFC2NC
710UN4437294	4UZACJFC9NC	710UN4437983	4UZACJFC0NC	710DN4438707	4UZAAJFC7NC
710UN4437296	4UZACJFC0NC	710DN4438261	4UZAAJFC4NC	710UN4438742	4UZACJFC9NC
710UN4437303	4UZACJFC9NC	710UN4438416	4UZACJFC5NC	710UN4438746	4UZACJFC0NC
710UN4437306	4UZACJFC0NC	710UN4438471	4UZACJFC7NC	710DN4438752	4UZAAJFC5NC
710UN4437309	4UZACJFC2NC	710DN4438547	4UZAAJFC5NC	710DN4438786	4UZAAJFC9NC

This bulletin is supplied for technical information only and is not an authorization for repairs.

"It is impossible to know, evaluate and advise the service trade of all conceivable ways in which service might be done or of the possible hazardous consequences of each way. Accordingly, anyone who uses a service procedure or tool must first assure that neither personal safety nor vehicle safety will be jeopardized by the selected service methods."

2021 Fleetwood Pace Arrow LXE

REV Unit ID #	Chassis VIN #	REV Unit ID #	Chassis VIN #	REV Unit ID #	Chassis VIN #
756RM4436581	4UZACWFC9MC	756NM4436814	4UZACWFC4MC	756NM4436826	4UZACWFC8MC
756KM4436737	4UZACWFC5MC	756KM4436822	4UZACWFC6MC	756KM4436925	4UZACWFCXMC
756NM4436762	4UZACWFC9MC				

2021 Holiday Rambler Armada

REV Unit ID #	Chassis VIN #	REV Unit ID #	Chassis VIN #	REV Unit ID #	Chassis VIN #
638MM4436501	4UZACGFE3MC	638BM4436596	4UZFCGFE3MC	638LM4436775	4UZFCGFE4MC
638MM4436546	4UZACGFEXMC	638LM4436644	4UZFCGFEXMC	638LM4436777	4UZFCGFEXMC
638MM4436554	4UZACGFE5MC	638MM4436681	4UZACGFE9MC	638MM4436812	4UZACGFE8MC
638MM4436556	4UZACGFE7MC	638LM4436744	4UZFCGFE4MC	638BM4436829	4UZFCGFE3MC
638LM4436592	4UZFCGFE7MC	638MM4436768	4UZACGFE2MC	638MM4436872	4UZACGFE0MC
638LM4436593	4UZFCGFE9MC				

2022 Holiday Rambler Armada

REV Unit ID #	Chassis VIN #	REV Unit ID #	Chassis VIN #	REV Unit ID #	Chassis VIN #
638LN4437170	4UZFCGFEXMC	638BN4437672	4UZFCGFE1NC	638BN4438378	4UZFCGFE7NC
638MN4437171	4UZACGFE1NC	638LN4437676	4UZFCGFE2NC	638BN4438405	4UZFCGFE3NC
638LN4437176	4UZFCGFE3MC	638BN4437704	4UZFCGFE4NC	638LN4438408	4UZFCGFE3NC
638LN4437178	4UZFCGFE4MC	638BN4437708	4UZFCGFE4NC	638BN4438411	4UZFCGFE5NC
638LN4437204	4UZFCGFE6MC	638LN4437786	4UZFCGFE2NC	638MN4438418	4UZACGFE4NC
638BN4437207	4UZFCGFE8MC	638MN4437817	4UZACGFE8NC	638MN4438462	4UZACGFE9NC
638BN4437277	4UZFCGFEXMC	638LN4437862	4UZFCGFE3NC	638LN4438469	4UZFCGFE3NC
638LN4437281	4UZFCGFE1MC	638MN4437930	4UZACGFE4NC	638MN4438472	4UZACGFE8NC
638MN4437282	4UZACGFE0NC	638BN4437932	4UZFCGFE4NC	638LN4438476	4UZFCGFE5NC
638MN4437300	4UZACGFE2NC	638MN4437971	4UZACGFE8NC	638BN4438482	4UZFCGFE8NC
638MN4437302	4UZACGFE0NC	638LN4437988	4UZFCGFE0NC	638MN4438485	4UZACGFE1NC
638MN4437304	4UZACGFE5NC	638LN4438067	4UZFCGFE2NC	638BN4438510	4UZFCGFE4NC
638LN4437305	4UZFCGFE6MC	638MN4438071	4UZACGFEXNC	638LN4438521	4UZFCGFE1NC
638MN4437319	4UZACGFE7NC	638BN4438079	4UZFCGFE1NC	638BN4438549	4UZFCGFEXNC
638MN4437326	4UZACGFE6NC	638MN4438141	4UZACGFE8NC	638LN4438553	4UZFCGFE1NC
638MN4437368	4UZACGFE7NC	638MN4438175	4UZACGFE7NC	638BN4438557	4UZFCGFE4NC
638LN4437402	4UZFCGFE2NC	638BN4438176	4UZFCGFE6NC	638MN4438585	4UZACGFE0NC
638LN4437406	4UZFCGFE4NC	638LN4438245	4UZFCGFE2NC	638BN4438586	4UZFCGFE2NC
638LN4437419	4UZFCGFEXNC	638BN4438248	4UZFCGFE4NC	638MN4438588	4UZACGFE2NC
638MN4437498	4UZACGFE0NC	638LN4438256	4UZFCGFE1NC	638BN4438589	4UZFCGFE6NC
638BN4437542	4UZFCGFE3NC	638MN4438287	4UZACGFE0NC	638LN4438700	4UZFCGFE2PC
638MN4437616	4UZACGFE9NC	638LN4438288	4UZFCGFE6NC	638MN4438710	4UZACGFE7PC
638LN4437617	4UZFCGFE0NC	638MN4438318	4UZACGFE8NC	638MN4438741	4UZACGFE2PC
638MN4437635	4UZACGFE5NC	638BN4438319	4UZFCGFE2NC	638MN4438886	4UZACGFE0PC

This bulletin is supplied for technical information only and is not an authorization for repairs.

"It is impossible to know, evaluate and advise the service trade of all conceivable ways in which service might be done or of the possible hazardous consequences of each way. Accordingly, anyone who uses a service procedure or tool must first assure that neither personal safety nor vehicle safety will be jeopardized by the selected service methods."

2023 Holiday Rambler Armada

REV Unit ID #	Chassis VIN #	REV Unit ID #	Chassis VIN #	REV Unit ID #	Chassis VIN #
638BP4438995	4UZFCGF8PC	638MP4438999	4UZACGF8PC		

2021 Holiday Rambler Endeavor

REV Unit ID #	Chassis VIN #	REV Unit ID #	Chassis VIN #	REV Unit ID #	Chassis VIN #
650WM4436553	4UZACGFC5MC	650NM4436772	4UZACGFC1MC	650KM4437078	4UZACGFC8NC
650WM4436641	4UZACGFC4MC	650WM4436867	4UZACGFC7MC	650KM4437084	4UZACGFC1NC
650FM4436740	4UZACGFC8MC	650WM4437035	4UZACGFC0NC		

2022 Holiday Rambler Endeavor

REV Unit ID #	Chassis VIN #	REV Unit ID #	Chassis VIN #	REV Unit ID #	Chassis VIN #
650WN4437986	4UZACGFC9NC	650NN4437943	4UZACGFCXNC	650WN4438597	4UZACGFC1NC
650WN4437278	4UZACGFC0NC	650KN4437961	4UZACGFC2NC	650NN4438598	4UZACGFC3NC
650KN4437408	4UZACGFC4NC	650WN4437980	4UZACGFC0NC	650WN4438631	4UZACGFC1NC
650WN4437445	4UZACGFC2NC	650KN4438072	4UZACGFC1NC	650NN4438635	4UZACGFC5NC
650WN4437504	4UZACGFCXNC	650WN4438075	4UZACGFC3NC	650WN4438637	4UZACGFC1NC
650WN4437506	4UZACGFC4NC	650NN4438077	4UZACGFCXNC	650KN4438667	4UZACGFC0PC
650KN4437588	4UZACGFC9NC	650NN4438117	4UZACGFC6NC	650NN4438672	4UZACGFC9PC
650NN4437590	4UZACGFC6NC	650NN4438169	4UZACGFC4NC	650WN4438673	4UZACGFC0PC
650WN4437626	4UZACGFC8NC	650WN4438174	4UZACGFC8NC	650NN4438745	4UZACGFC1PC
650KN4437632	4UZACGFC8NC	650KN4438255	4UZACGFC4NC	650WN4438753	4UZACGFC3PC
650NN4437673	4UZACGFC2NC	650WN4438374	4UZACGFC8NC	650WN4438796	4UZACGFC0PC
650WN4437684	4UZACGFC8NC	650KN4438458	4UZACGFC2NC	650NN4438866	4UZACGFC4PC
650NN4437787	4UZACGFC2NC	650WN4438463	4UZACGFC7NC	650WN4438867	4UZACGFC6PC
650KN4437829	4UZACGFC9NC	650WN4438473	4UZACGFC9NC	650NN4438898	4UZACGFC5PC
650WN4437832	4UZACGFC3NC	650NN4438593	4UZACGFC6NC	650NN4438969	4UZACGFC2PC
650WN4437834	4UZACGFC5NC	650NN4438594	4UZACGFCXNC		

2021 Holiday Rambler Nautica

REV Unit ID #	Chassis VIN #	REV Unit ID #	Chassis VIN #	REV Unit ID #	Chassis VIN #
637RM4436149	4UZAB2FCXMC	637RM4435961	4UZAB2FC1MC	637MM4436514	4UZAB2FC2MC
637RM4435001	4UZAB2FC0MC	637TM4435994	4UZAB2FC2MC	637TM4436550	4UZAB2FC3MC
637MM4435040	4UZAB2FC4MC	637TM4436002	4UZAB2FC3MC	637RM4436590	4UZAB2FC7MC
637RM4435437	4UZAB2FC8MC	637MM4436006	4UZAB2FC3MC	637QM4436630	4UZAB2FC8MC
637MM4435446	4UZAB2FC1MC	637RM4436086	4UZAB2FC5MC	637RM4436683	4UZAB2FCXMC
637MM4435451	4UZAB2FC5MC	637RM4436090	4UZAB2FC6MC	637RM4436686	4UZAB2FC1MC
637RM4435458	4UZAB2FC9MC	637TM4436096	4UZAB2FC7MC	637TM4436735	4UZAB2FC1MC
637MM4435471	4UZAB2FC3MC	637MM4436098	4UZAB2FC9MC	637RM4436739	4UZAB2FC8MC
637MM4435480	4UZAB2FC6MC	637MM4436132	4UZAB2FC0MC	637TM4436741	4UZAB2FC4MC
637QM4435538	4UZAB2FC7MC	637MM4436134	4UZAB2FC2MC	637TM4436759	4UZAB2FC2MC
637RM4435548	4UZAB2FC2MC	637QM4436139	4UZAB2FC8MC	637RM4436763	4UZAB2FC4MC
637RM4435567	4UZAB2FC8MC	637QM4436141	4UZAB2FCXMC	637RM4436767	4UZAB2FC3MC

This bulletin is supplied for technical information only and is not an authorization for repairs.

"It is impossible to know, evaluate and advise the service trade of all conceivable ways in which service might be done or of the possible hazardous consequences of each way. Accordingly, anyone who uses a service procedure or tool must first assure that neither personal safety nor vehicle safety will be jeopardized by the selected service methods."

2021 Holiday Rambler Nautica

REV Unit ID #	Chassis VIN #	REV Unit ID #	Chassis VIN #	REV Unit ID #	Chassis VIN #
637MM4435574	4UZAB2FC3MC	637RM4436145	4UZAB2FC9MC	637RM4436771	4UZAB2FC5MC
637MM4435610	4UZAB2FCXMC	637TM4436147	4UZAB2FC6MC	637RM4436816	4UZAB2FC7MC
637TM4435615	4UZAB2FC0MC	637MM4436192	4UZAB2FC9MC	637RM4436823	4UZAB2FC7MC
637RM4435619	4UZAB2FC2MC	637TM4436197	4UZAB2FCXMC	637TM4436865	4UZAB2FC9MC
637MM4435623	4UZAB2FC1MC	637RM4436198	4UZAB2FC8MC	637TM4436869	4UZAB2FC0MC
637QM4435629	4UZAB2FC7MC	637RM4436206	4UZAB2FC1MC	637TM4436874	4UZAB2FC2MC
637MM4435651	4UZAB2FC9MC	637MM4436252	4UZAB2FC5MC	637TM4436921	4UZAB2FC4MC
637TM4435785	4UZAB2FC5MC	637TM4436256	4UZAB2FC3MC	637RM4436978	4UZAB2FC6MC
637QM4435795	4UZAB2FC4MC	637TM4436306	4UZAB2FCXMC	637TM4436980	4UZAB2FC8MC
637QM4435833	4UZAB2FC6MC	637QM4436310	4UZAB2FC6MC	637RM4436982	4UZAB2FC3MC
637QM4435838	4UZAB2FC8MC	637RM4436314	4UZAB2FC1MC	637MM4436986	4UZAB2FC6MC
637MM4435840	4UZAB2FCXMC	637RM4436362	4UZAB2FC3MC	637MM4437025	4UZAB2FC8MC
637RM4435845	4UZAB2FC7MC	637RM4436368	4UZAB2FC5MC	637MM4437028	4UZAB2FC8NC
637TM4435847	4UZAB2FC3MC	637RM4436468	4UZAB2FC7MC	637MM4437032	4UZAB2FC5MC
637RM4435862	4UZAB2FC5MC	637RM4436471	4UZAB2FC5MC	637QM4437036	4UZAB2FCXMC
637QM4435866	4UZAB2FC1MC	637QM4436473	4UZAB2FC4MC	637QM4437076	4UZAB2FC1MC
637TM4435868	4UZAB2FC7MC	637MM4436505	4UZAB2FC8MC	637QM4437080	4UZAB2FCXNC
637RM4435900	4UZAB2FC4MC	637MM4436508	4UZAB2FCXMC		

2022 Holiday Rambler Nautica

REV Unit ID #	Chassis VIN #	REV Unit ID #	Chassis VIN #	REV Unit ID #	Chassis VIN #
637TN4437962	4UZAB2FC4NC	637TN4437614	4UZAB2FC4NC	637MN4438219	4UZAB2FC0NC
637MN4438283	4UZAB2FC7NC	637TN4437620	4UZAB2FC6NC	637QN4438222	4UZAB2FC2NC
637MN4438477	4UZAB2FC7NC	637MN4437623	4UZAB2FC0NC	637RN4438253	4UZAB2FC0NC
637RN4437125	4UZAB2FC0NC	637RN4437638	4UZAB2FC8NC	637TN4438257	4UZAB2FC9NC
637RN4437137	4UZAB2FC2NC	637RN4437651	4UZAB2FCXNC	637MN4438265	4UZAB2FC9NC
637TN4437188	4UZAB2FC1NC	637TN4437663	4UZAB2FC1NC	637TN4438268	4UZAB2FC4NC
637TN4437190	4UZAB2FC5NC	637TN4437670	4UZAB2FC3NC	637TN4438281	4UZAB2FCXNC
637MN4437200	4UZAB2FC0NC	637RN4437740	4UZAB2FC0NC	637RN4438282	4UZAB2FC1NC
637MN4437205	4UZAB2FC2NC	637QN4437785	4UZAB2FC7NC	637TN4438315	4UZAB2FCXNC
637MN4437210	4UZAB2FC2NC	637RN4437824	4UZAB2FC1NC	637MN4438316	4UZAB2FC5NC
637RN4437214	4UZAB2FC8NC	637MN4437835	4UZAB2FC0NC	637QN4438351	4UZAB2FC0NC
637TN4437279	4UZAB2FCXNC	637TN4437864	4UZAB2FC5NC	637MN4438370	4UZAB2FC2NC
637RN4437293	4UZAB2FC1NC	637RN4437866	4UZAB2FC1NC	637RN4438379	4UZAB2FC1NC
637TN4437311	4UZAB2FC3NC	637TN4437869	4UZAB2FC3NC	637MN4438407	4UZAB2FC0NC
637TN4437318	4UZAB2FC0NC	637RN4437872	4UZAB2FC1NC	637QN4438412	4UZAB2FC9NC
637TN4437327	4UZAB2FC3NC	637RN4437941	4UZAB2FC7NC	637TN4438460	4UZAB2FC4NC
637MN4437366	4UZAB2FC9NC	637QN4437944	4UZAB2FC2NC	637RN4438464	4UZAB2FC5NC
637RN4437370	4UZAB2FCXNC	637RN4437954	4UZAB2FC9NC	637QN4438468	4UZAB2FC2NC
637TN4437415	4UZAB2FC4NC	637MN4437957	4UZAB2FC3NC	637QN4438474	4UZAB2FC2NC
637MN4437448	4UZAB2FC0NC	637MN4437959	4UZAB2FC5NC	637MN4438670	4UZAB2FC8PC

This bulletin is supplied for technical information only and is not an authorization for repairs.

"It is impossible to know, evaluate and advise the service trade of all conceivable ways in which service might be done or of the possible hazardous consequences of each way. Accordingly, anyone who uses a service procedure or tool must first assure that neither personal safety nor vehicle safety will be jeopardized by the selected service methods."

2022 Holiday Rambler Nautica

REV Unit ID #	Chassis VIN #	REV Unit ID #	Chassis VIN #	REV Unit ID #	Chassis VIN #
637QN4437501	4UZAB2FC7NC	637QN4437981	4UZAB2FC0NC	637RN4438715	4UZAB2FC9NC
637TN4437509	4UZAB2FC0NC	637RN4437987	4UZAB2FC3NC	637RN4438747	4UZAB2FC2NC
637RN4437538	4UZAB2FC2NC	637TN4437992	4UZAB2FC0NC	637TN4438750	4UZAB2FC2PC
637TN4437540	4UZAB2FC4NC	637MN4437994	4UZAB2FC5NC	637RN4438755	4UZAB2FC4PC
637TN4437557	4UZAB2FC2NC	637RN4438068	4UZAB2FC7NC	637TN4438783	4UZAB2FC6NC
637RN4437559	4UZAB2FC4NC	637QN4438078	4UZAB2FC5NC	637RN4438788	4UZAB2FC4NC
637TN4437574	4UZAB2FC6NC	637QN4438118	4UZAB2FC6NC	637TN4438793	4UZAB2FC6PC
637RN4437579	4UZAB2FC8NC	637TN4438119	4UZAB2FC2NC	637RN4438795	4UZAB2FC8PC
637MN4437582	4UZAB2FC2NC	637QN4438180	4UZAB2FC7NC	637RN4438797	4UZAB2FCXPC
637MN4437591	4UZAB2FC4NC	637TN4438212	4UZAB2FC0NC	637TN4438843	4UZAB2FC6PC
637QN4437607	4UZAB2FC6NC	637TN4438214	4UZAB2FC2NC	637RN4438845	4UZAB2FC8PC
637MN4437612	4UZAB2FC3NC	637RN4438216	4UZAB2FC7NC	637TN4438847	4UZAB2FCXPC

2023 Holiday Rambler Nautica

REV Unit ID #	Chassis VIN #	REV Unit ID #	Chassis VIN #	REV Unit ID #	Chassis VIN #
637TP4438996	4UZAB2FC3PC	637TP4438998	4UZAB2FC5PC	637QP4439001	4UZAB2FC0PC

2021 Holiday Rambler Navigator

REV Unit ID #	Chassis VIN #	REV Unit ID #	Chassis VIN #	REV Unit ID #	Chassis VIN #
656FM4436926	4UZACWFC2MC	656NM4436984	4UZACWFC6MC	656NM4437029	4UZACWFC8MC
656KM4436928	4UZACWFC5MC				

2022 Holiday Rambler Navigator

REV Unit ID #	Chassis VIN #	REV Unit ID #	Chassis VIN #	REV Unit ID #	Chassis VIN #
656NN4437288	4UZACWFC4NC	656FN4438223	4UZACWFC6NC	656NN4438713	4UZACWFCXPC
656KN4437292	4UZACWFC3NC	656NN4438554	4UZACWFC2NC	656NN4438748	4UZACWFCXPC
656NN4437405	4UZACWFC2NC	656NN4438560	4UZACWFC4NC	656NN4438754	4UZACWFC1PC
656NN4437412	4UZACWFC0NC	656NN4438587	4UZACWFC0NC	656NN4438863	4UZACWFC8PC
656FN4437629	4UZACWFC0NC	656NN4438590	4UZACWFC2NC	656NN4438963	4UZACWFCXPC
656NN4437661	4UZACWFC7NC	656NN4438624	4UZACWFC0NC	656NN4438966	4UZACWFC9PC
656FN4437674	4UZACWFC0NC	656NN4438633	4UZACWFC2NC	656NN4438970	4UZACWFC0PC
656NN4437782	4UZACWFC0NC	656NN4438705	4UZACWFC4NC	656KN4438972	4UZACWFC7PC
656NN4437836	4UZACWFC1NC	656NN4438709	4UZACWFC2NC	656KN4438973	4UZACWFC9PC
656NN4438171	4UZACWFCXNC				

This bulletin is supplied for technical information only and is not an authorization for repairs.

"It is impossible to know, evaluate and advise the service trade of all conceivable ways in which service might be done or of the possible hazardous consequences of each way. Accordingly, anyone who uses a service procedure or tool must first assure that neither personal safety nor vehicle safety will be jeopardized by the selected service methods."