

31 BR

THIS DOCUMENT IS THE PROPERTY OF TIFFIN MOTORHOMES AND REPRESENTS A PROPRIETARY ARTICLE IN WHICH TIFFIN MOTORHOMES RETAINS ANY AND ALL PATENT AND OTHER RIGHTS, INCLUDING EXCLUSIVE RIGHTS OF USE AND/OR MANUFACTURE, AND/OR SALE. POSSESSION OF THIS PRINT DOES NOT CONVEY ANY PERMISSION TO REPRODUCE PRINT OR MANUFACTURE ARTICLE(S) SHOWN HEREIN, SUCH PERMISSION TO BE GRANTED ONLY BY SPECIFIC AUTHORIZATION IN WRITING, SIGNED BY AN OFFICER OR OTHER AUTHORIZED AGENT OF TIFFIN MOTORHOMES, THEREOF. SPECIFICATION CANNOT BE CHANGED WITHOUT WRITTEN APPROVAL OF TIFFIN MOTORHOMES.

TIFFIN MOTORHOMES, INC. 105 2ND STREET NW - RED BAY, AL 35582			
2018-2020 31BR SEATBELT LOCATION			
MODEL(S): 31BR		AUTH: LGS	
CHASSIS:		DATE: 9/10/21	
MAT'L#	DWG#	STATUS: RELEASED	
	—	SHT# 1	REV#

REV#	DATE	ECN#	DESCRIPTION	BY
------	------	------	-------------	----

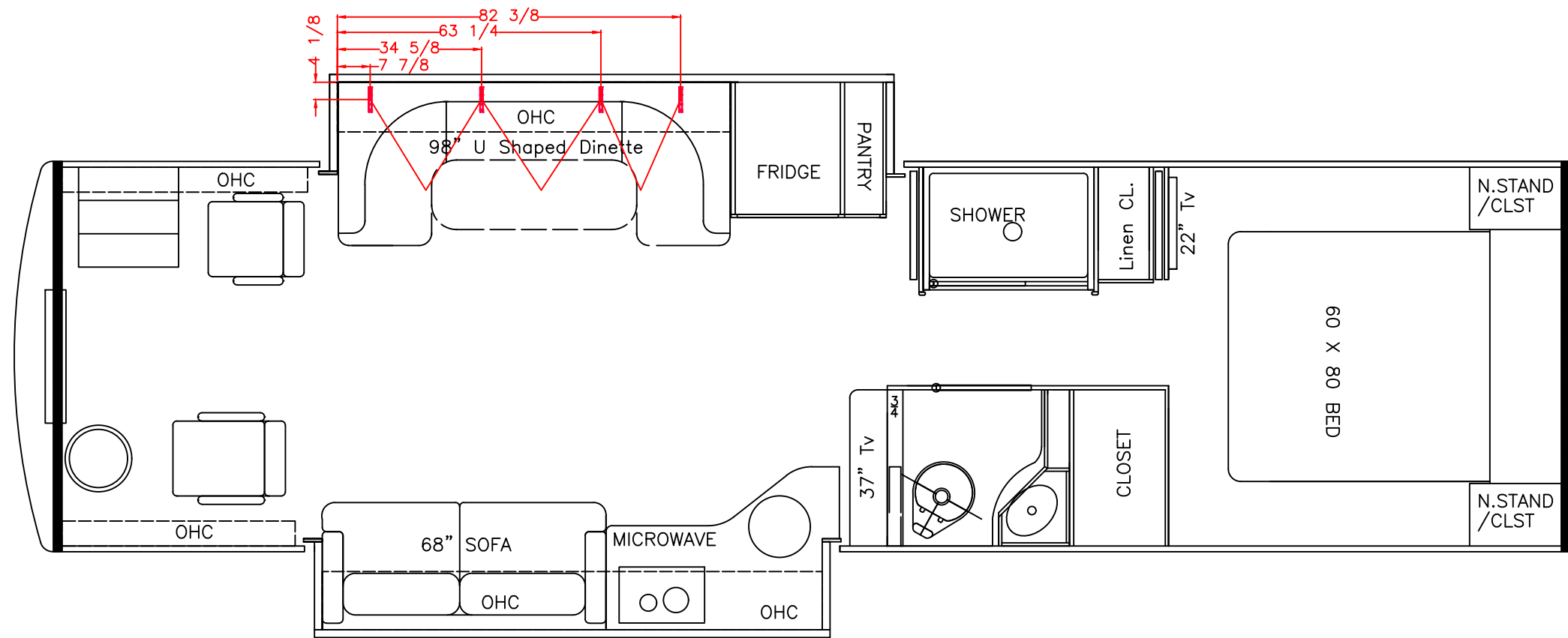

32 BR

THIS DOCUMENT IS THE PROPERTY OF TIFFIN MOTORHOMES AND REPRESENTS A PROPRIETARY ARTICLE IN WHICH TIFFIN MOTORHOMES RETAINS ANY AND ALL PATENT AND OTHER RIGHTS, INCLUDING EXCLUSIVE RIGHTS OF USE AND/OR MANUFACTURE, AND/OR SALE. POSSESSION OF THIS PRINT DOES NOT CONVEY ANY PERMISSION TO REPRODUCE PRINT OR MANUFACTURE ARTICLE(S) SHOWN HEREIN, SUCH PERMISSION TO BE GRANTED ONLY BY SPECIFIC AUTHORIZATION IN WRITING, SIGNED BY AN OFFICER OR OTHER AUTHORIZED AGENT OF TIFFIN MOTORHOMES, THEREOF. SPECIFICATION CANNOT BE CHANGED WITHOUT WRITTEN APPROVAL OF TIFFIN MOTORHOMES.

TIFFIN MOTORHOMES, INC.
105 2ND STREET NW - RED BAY, AL 35582

2018 32BR SEATBELT LOCATION

MODEL(S): 32BR		AUTH: LGS	
CHASSIS:		DATE: 9/10/21	
MAT'L#	DWG#	STATUS: RELEASED	
		SHT# 1	REV#

REV#	DATE	ECN#	DESCRIPTION	BY
------	------	------	-------------	----

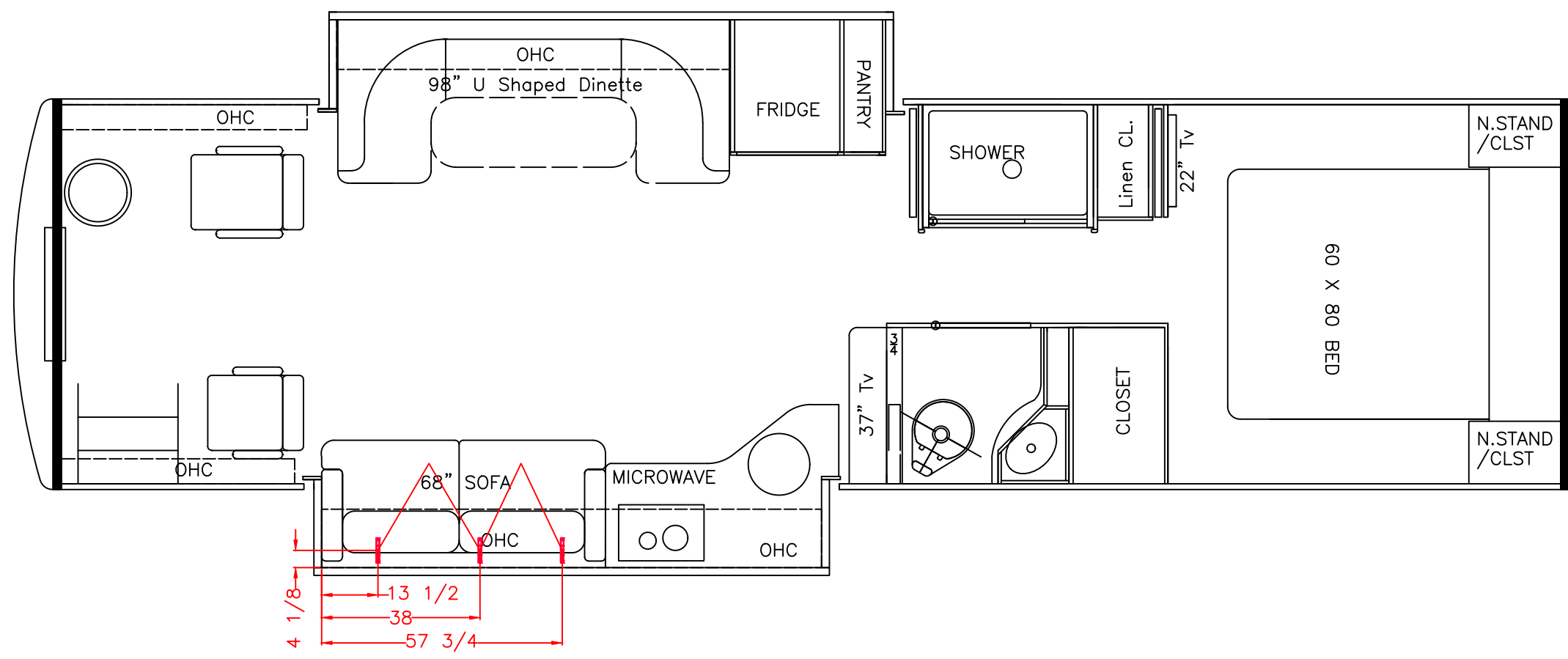

32 IBR

THIS DOCUMENT IS THE PROPERTY OF TIFFIN MOTORHOMES AND REPRESENTS A PROPRIETARY ARTICLE IN WHICH TIFFIN MOTORHOMES RETAINS ANY AND ALL PATENT AND OTHER RIGHTS, INCLUDING EXCLUSIVE RIGHTS OF USE AND/OR MANUFACTURE, AND/OR SALE. POSSESSION OF THIS PRINT DOES NOT CONVEY ANY PERMISSION TO REPRODUCE PRINT OR MANUFACTURE ARTICLE(S) SHOWN HEREIN, SUCH PERMISSION TO BE GRANTED ONLY BY SPECIFIC AUTHORIZATION IN WRITING, SIGNED BY AN OFFICER OR OTHER AUTHORIZED AGENT OF TIFFIN MOTORHOMES, THEREOF. SPECIFICATION CANNOT BE CHANGED WITHOUT WRITTEN APPROVAL OF TIFFIN MOTORHOMES.

TIFFIN MOTORHOMES, INC. 105 2ND STREET NW - RED BAY, AL 35582			
2018 32IBR SEATBELT LOCATION			
MODEL(S): 32IBR		AUTH: LGS	
CHASSIS:		DATE: 9/10/21	
MAT'L#	DWG#	STATUS: RELEASED	
	—	SHT# 1	REV#

REV#	DATE	ECN#	DESCRIPTION	BY
------	------	------	-------------	----

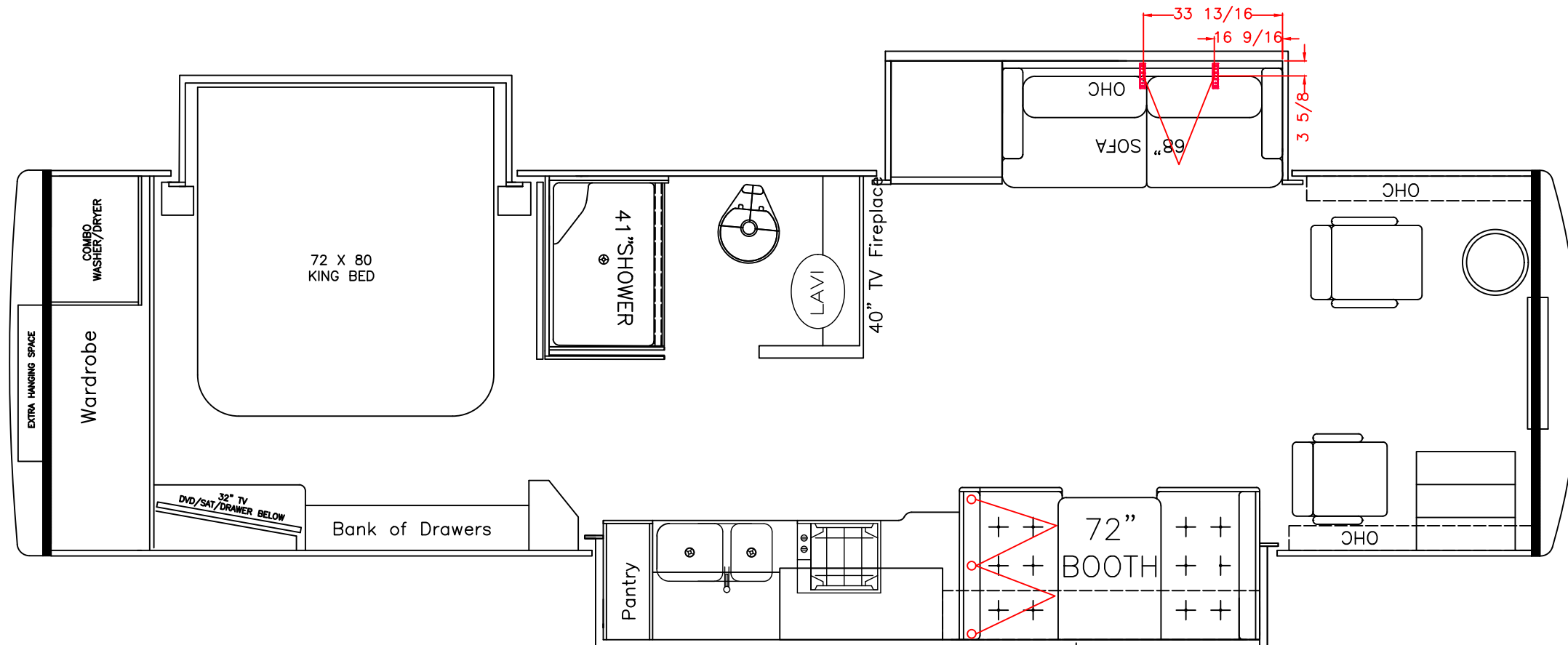

33 BR

THIS DOCUMENT IS THE PROPERTY OF TIFFIN MOTORHOMES AND REPRESENTS A PROPRIETARY ARTICLE IN WHICH TIFFIN MOTORHOMES RETAINS ANY AND ALL PATENT AND OTHER RIGHTS, INCLUDING EXCLUSIVE RIGHTS OF USE AND/OR MANUFACTURE, AND/OR SALE. POSSESSION OF THIS PRINT DOES NOT CONVEY ANY PERMISSION TO REPRODUCE PRINT OR MANUFACTURE ARTICLE(S) SHOWN HEREIN, SUCH PERMISSION TO BE GRANTED ONLY BY SPECIFIC AUTHORIZATION IN WRITING, SIGNED BY AN OFFICER OR OTHER AUTHORIZED AGENT OF TIFFIN MOTORHOMES, THEREOF. SPECIFICATION CANNOT BE CHANGED WITHOUT WRITTEN APPROVAL OF TIFFIN MOTORHOMES.

REV#	DATE	ECN#	DESCRIPTION	BY
------	------	------	-------------	----

TIFFIN MOTORHOMES, INC. 105 2ND STREET NW - RED BAY, AL 35582			
2018-2020 33BR SEATBELT LOCATIONS			
MODEL(S): 33BR		AUTH: LGS	
CHASSIS:		DATE: 9/9/21	
MAT'L#	DWG#	STATUS: RELEASED	
		SHT# 1	REV#

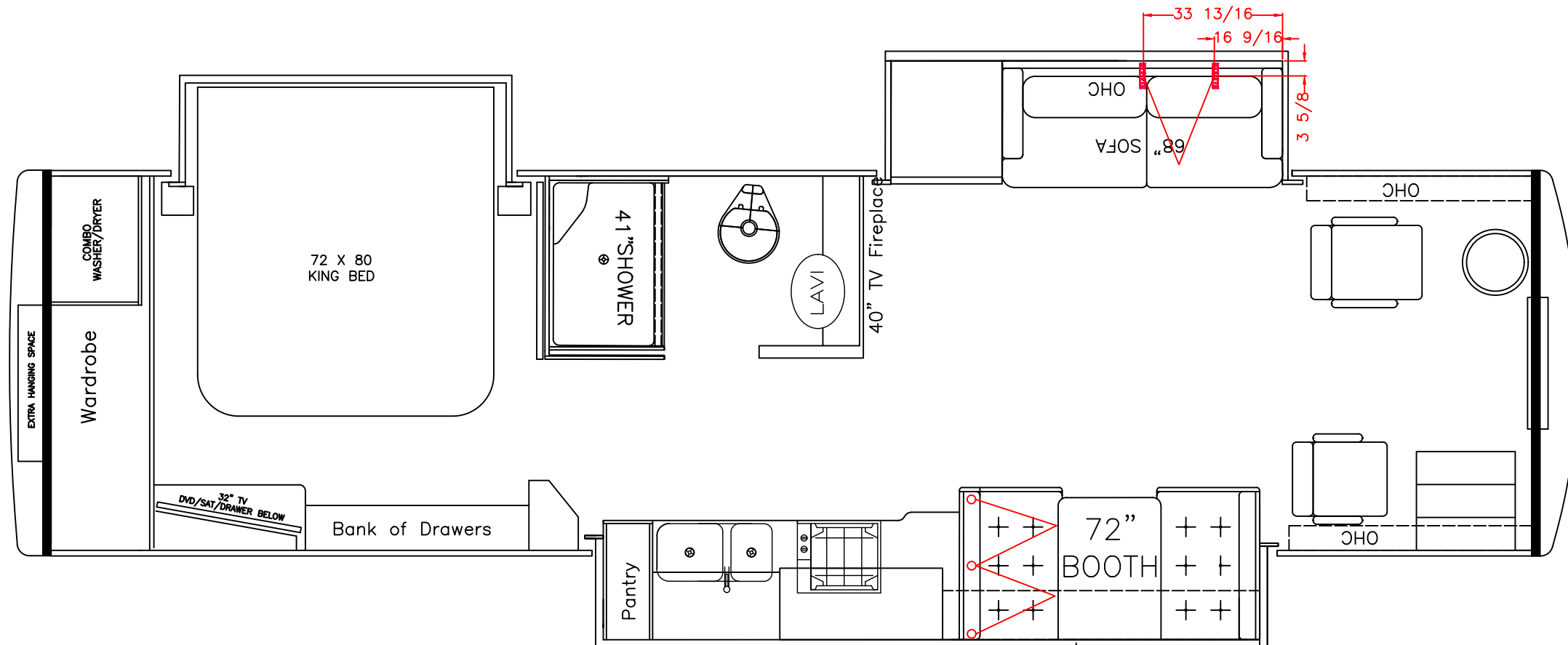

33 IBR

THIS DOCUMENT IS THE PROPERTY OF TIFFIN MOTORHOMES AND REPRESENTS A PROPRIETARY ARTICLE IN WHICH TIFFIN MOTORHOMES RETAINS ANY AND ALL PATENT AND OTHER RIGHTS, INCLUDING EXCLUSIVE RIGHTS OF USE AND/OR MANUFACTURE, AND/OR SALE. POSSESSION OF THIS PRINT DOES NOT CONVEY ANY PERMISSION TO REPRODUCE PRINT OR MANUFACTURE ARTICLE(S) SHOWN HEREIN, SUCH PERMISSION TO BE GRANTED ONLY BY SPECIFIC AUTHORIZATION IN WRITING, SIGNED BY AN OFFICER OR OTHER AUTHORIZED AGENT OF TIFFIN MOTORHOMES, THEREOF. SPECIFICATION CANNOT BE CHANGED WITHOUT WRITTEN APPROVAL OF TIFFIN MOTORHOMES.

REV#	DATE	ECN#	DESCRIPTION	BY
------	------	------	-------------	----

TIFFIN MOTORHOMES, INC. 105 2ND STREET NW - RED BAY, AL 35582			
2018-2020 33IBR SEATBELT LOCATIONS			
MODEL(S): 33IBR		AUTH: LGS	
CHASSIS:		DATE: 9/9/21	
MAT'L#	DWG#	STATUS: RELEASED	
	—	SHT# 1	REV#

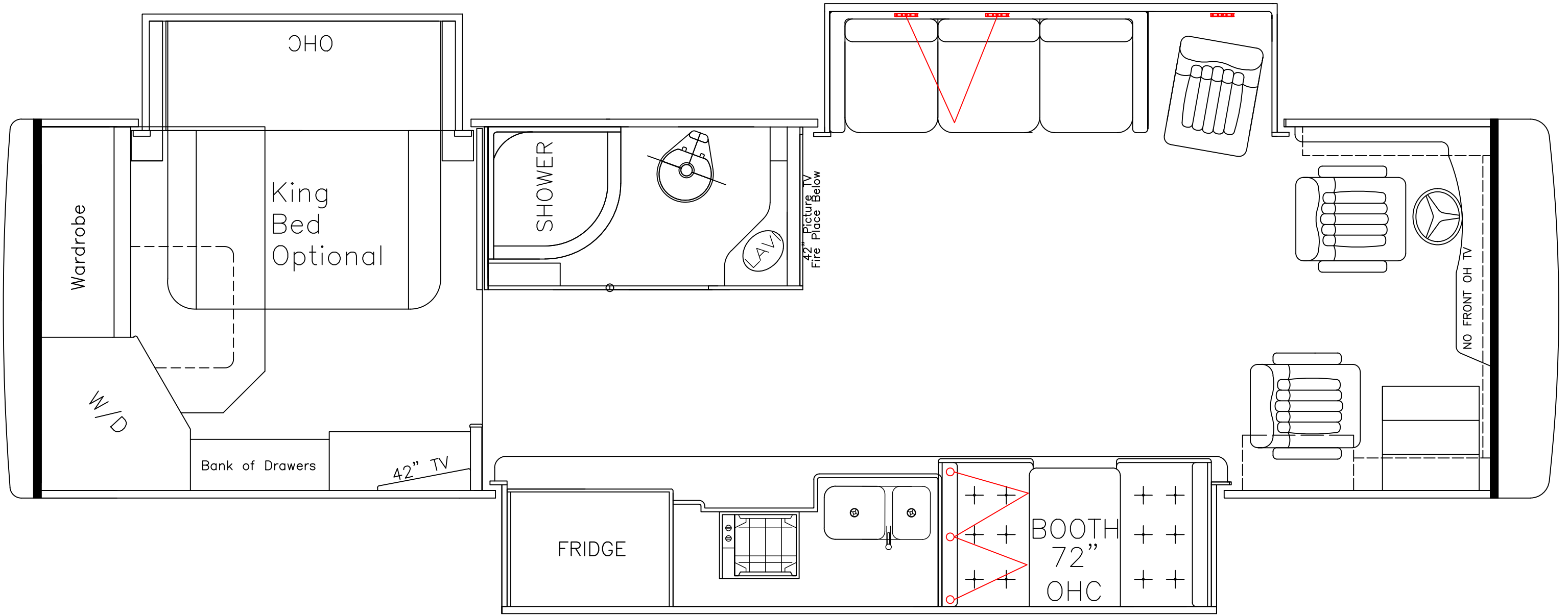

33 AL

TIFFIN MOTORHOMES, INC.
105 2ND STREET NW - RED BAY, AL 35582
2019-2020 FOAM 33AL
SEATBELT LOCATIONS

THIS DOCUMENT IS THE PROPERTY OF TIFFIN MOTORHOMES AND REPRESENTS A PROPRIETARY ARTICLE IN WHICH TIFFIN MOTORHOMES RETAINS ANY AND ALL PATENT AND OTHER RIGHTS, INCLUDING EXCLUSIVE RIGHTS OF USE AND/OR MANUFACTURE, AND/OR SALE. POSSESSION OF THIS PRINT DOES NOT CONVEY ANY PERMISSION TO REPRODUCE PRINT OR MANUFACTURE ARTICLE(S) SHOWN HEREIN, SUCH PERMISSION TO BE GRANTED ONLY BY SPECIFIC AUTHORIZATION IN WRITING, SIGNED BY AN OFFICER OR OTHER AUTHORIZED AGENT OF TIFFIN MOTORHOMES, THEREOF. SPECIFICATION CANNOT BE CHANGED WITHOUT WRITTEN APPROVAL OF TIFFIN MOTORHOMES.

MODEL(S): 33AL		AUTH: LGS	
CHASSIS:		DATE: 9/9/21	
MAT'L#	DWG#	STATUS: RELEASED	
		SHT# 01 REV#	

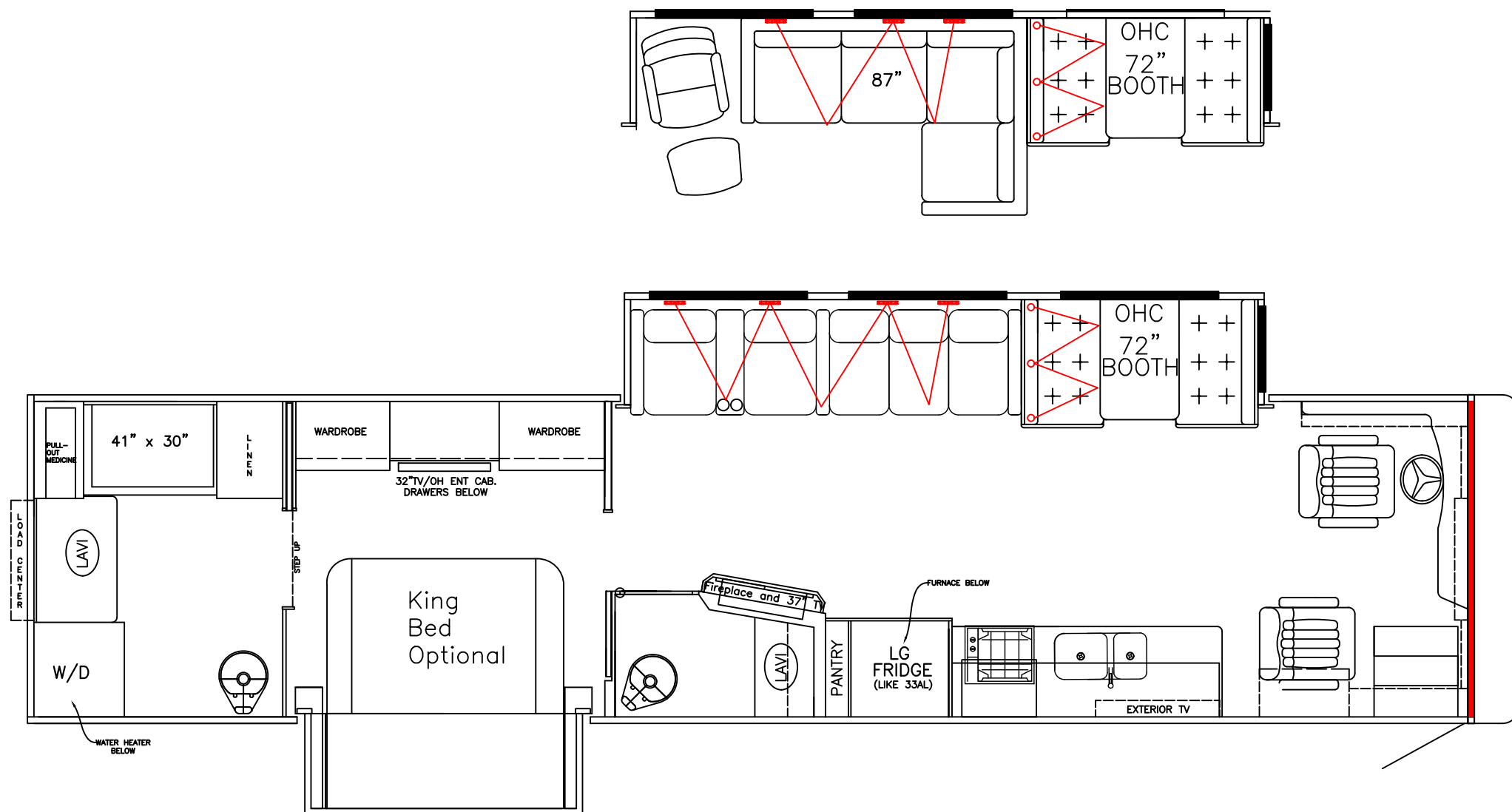

38 LL

TIFFIN MOTORHOMES, INC.			
105 2ND STREET NW - RED BAY, AL 35582			
2020 FOAM 38LL SEATBELT LOCATIONS			
MODEL(S): 38LL		AUTH: LGS	
CHASSIS:		DATE: 9/9/21	
MAT'L#	DWG#	STATUS: RELEASED	
		SHT# 01 REV#	

THIS DOCUMENT IS THE PROPERTY OF TIFFIN MOTORHOMES AND REPRESENTS A PROPRIETARY ARTICLE IN WHICH TIFFIN MOTORHOMES RETAINS ANY AND ALL PATENT AND OTHER RIGHTS, INCLUDING EXCLUSIVE RIGHTS OF USE AND/OR MANUFACTURE, AND/OR SALE. POSSESSION OF THIS PRINT DOES NOT CONVEY ANY PERMISSION TO REPRODUCE PRINT OR MANUFACTURE ARTICLE(S) SHOWN HEREIN, SUCH PERMISSION TO BE GRANTED ONLY BY SPECIFIC AUTHORIZATION IN WRITING, SIGNED BY AN OFFICER OR OTHER AUTHORIZED AGENT OF TIFFIN MOTORHOMES, THEREOF. SPECIFICATION CANNOT BE CHANGED WITHOUT WRITTEN APPROVAL OF TIFFIN MOTORHOMES.

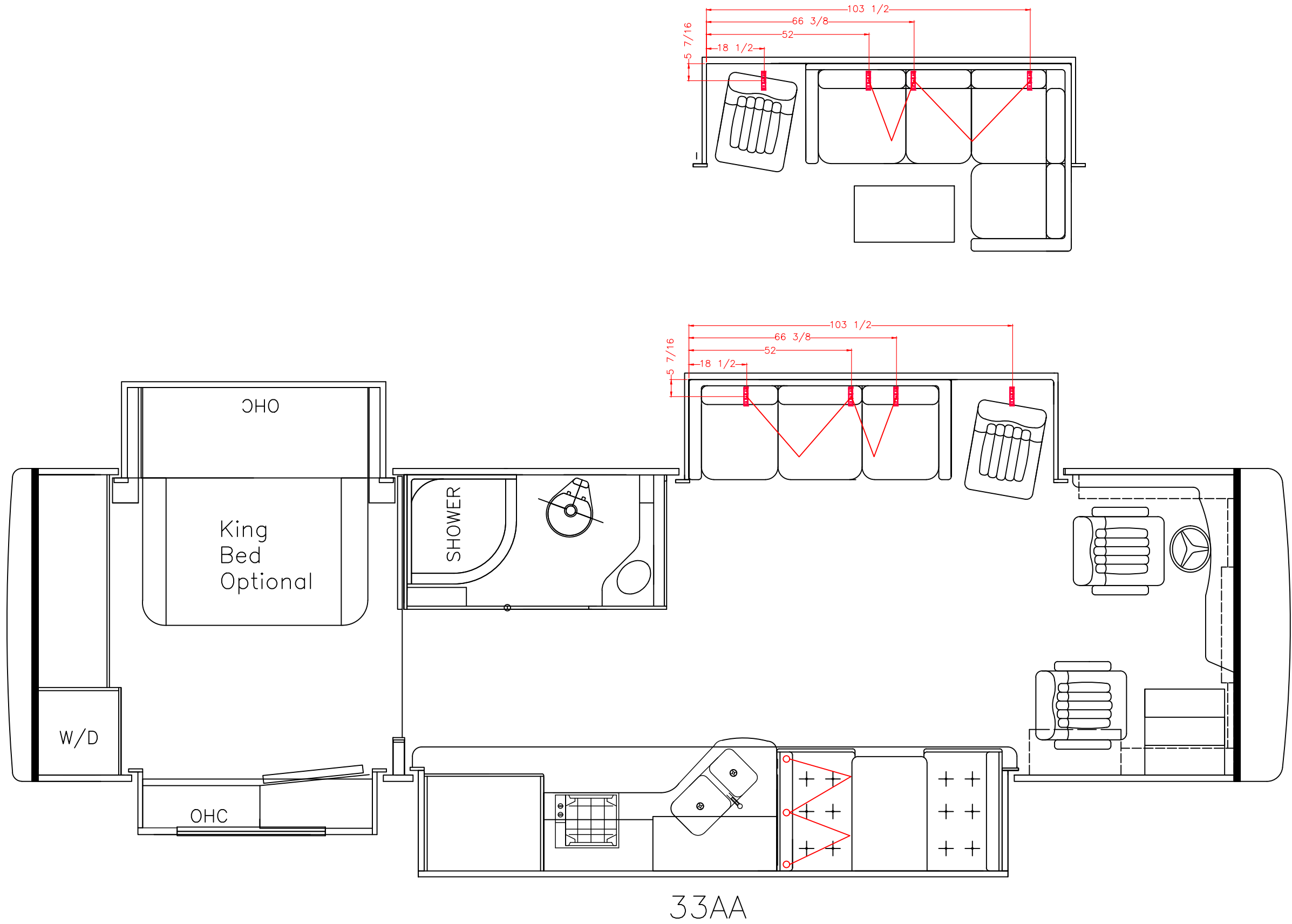

THIS DOCUMENT IS THE PROPERTY OF TIFFIN MOTORHOMES AND REPRESENTS A PROPRIETARY ARTICLE IN WHICH TIFFIN MOTORHOMES RETAINS ANY AND ALL PATENT AND OTHER RIGHTS, INCLUDING EXCLUSIVE RIGHTS OF USE AND/OR MANUFACTURE, AND/OR SALE. POSSESSION OF THIS PRINT DOES NOT CONVEY ANY PERMISSION TO REPRODUCE PRINT OR MANUFACTURE ARTICLE(S) SHOWN HEREIN, SUCH PERMISSION TO BE GRANTED ONLY BY SPECIFIC AUTHORIZATION IN WRITING, SIGNED BY AN OFFICER OR OTHER AUTHORIZED AGENT OF TIFFIN MOTORHOMES, THEREOF. SPECIFICATION CANNOT BE CHANGED WITHOUT WRITTEN APPROVAL OF TIFFIN MOTORHOMES.

REV#	DATE	ECN#	DESCRIPTION	BY
------	------	------	-------------	----

TIFFIN MOTORHOMES, INC. 105 2ND STREET NW - RED BAY, AL 35582			
2018-2020 33AA SEATBELT LOCATIONS			
MODEL(S): 33AA		AUTH: LGS	
CHASSIS:		DATE: 9/3/21	
MAT'L#		DWG#	
		-	
STATUS: RELEASED		SHT# 1 REV#	

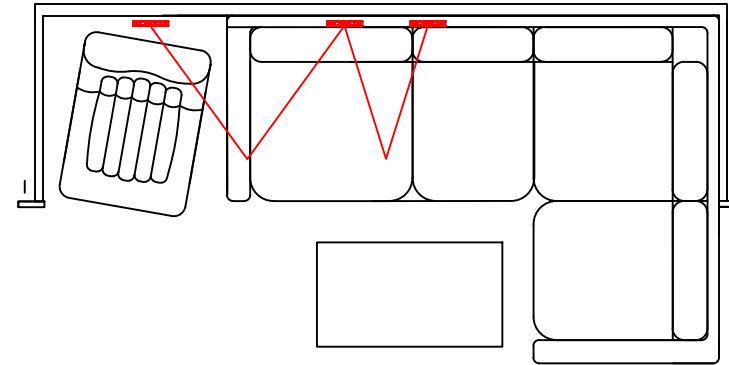

NOTE: BRACKET LOCATIONS VALID
FROM 6/27/2019–8/9/2019

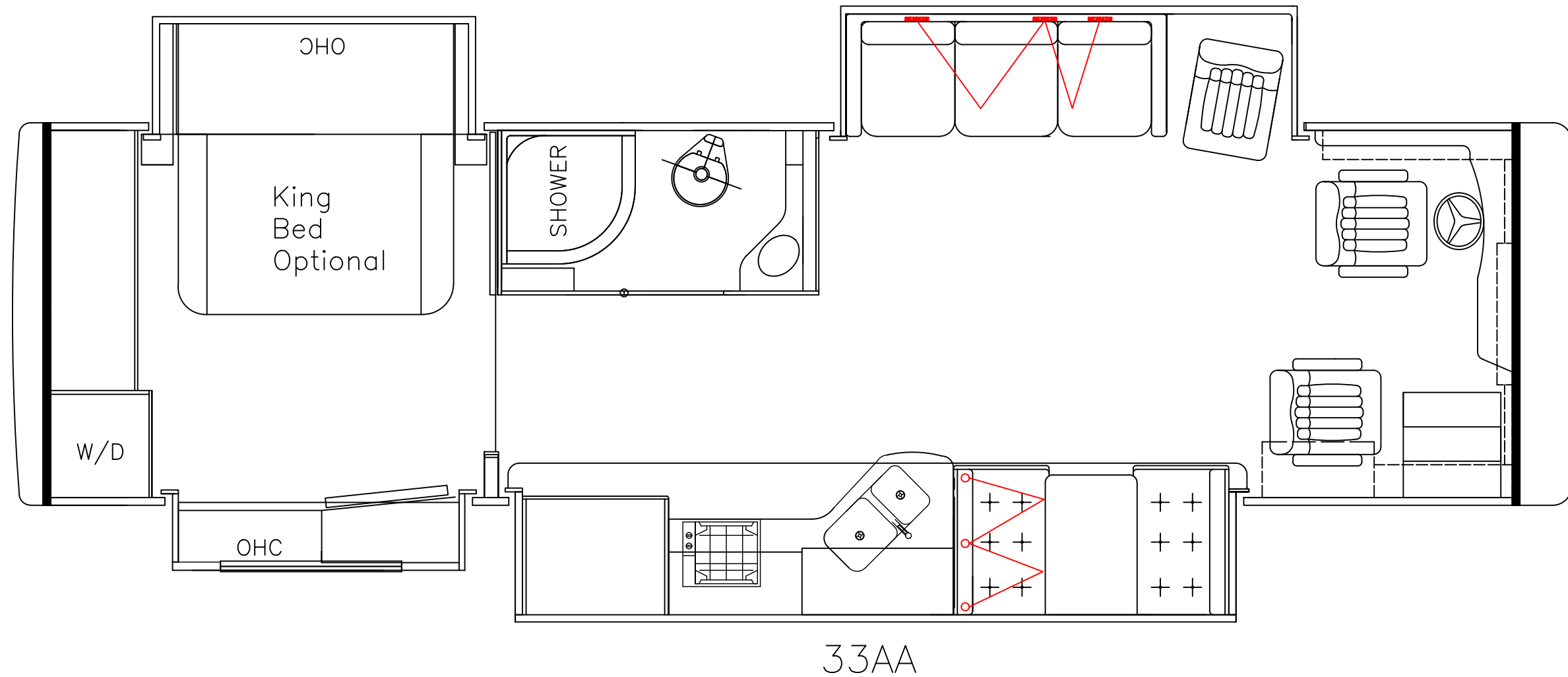

TIFFIN MOTORHOMES, INC. 105 2ND STREET NW – RED BAY, AL 35582			
2020 FOAM 33AA SEATBELT LOCATIONS			
MODEL(S): 33AA		AUTH: LGS	
CHASSIS:		DATE: 9/9/21	
MAT'L#	DWG#	STATUS: RELEASED	
		SHT# 1 REV#	

THIS DOCUMENT IS THE PROPERTY OF TIFFIN MOTORHOMES AND REPRESENTS A PROPRIETARY ARTICLE IN WHICH TIFFIN MOTORHOMES RETAINS ANY AND ALL PATENT AND OTHER RIGHTS, INCLUDING EXCLUSIVE RIGHTS OF USE AND/OR MANUFACTURE, AND/OR SALE. POSSESSION OF THIS PRINT DOES NOT CONVEY ANY PERMISSION TO REPRODUCE PRINT OR MANUFACTURE ARTICLE(S) SHOWN HEREIN, SUCH PERMISSION TO BE GRANTED ONLY BY SPECIFIC AUTHORIZATION IN WRITING, SIGNED BY AN OFFICER OR OTHER AUTHORIZED AGENT OF TIFFIN MOTORHOMES, THEREOF. SPECIFICATION CANNOT BE CHANGED WITHOUT WRITTEN APPROVAL OF TIFFIN MOTORHOMES.

REV#	DATE	ECN#	DESCRIPTION	BY
------	------	------	-------------	----

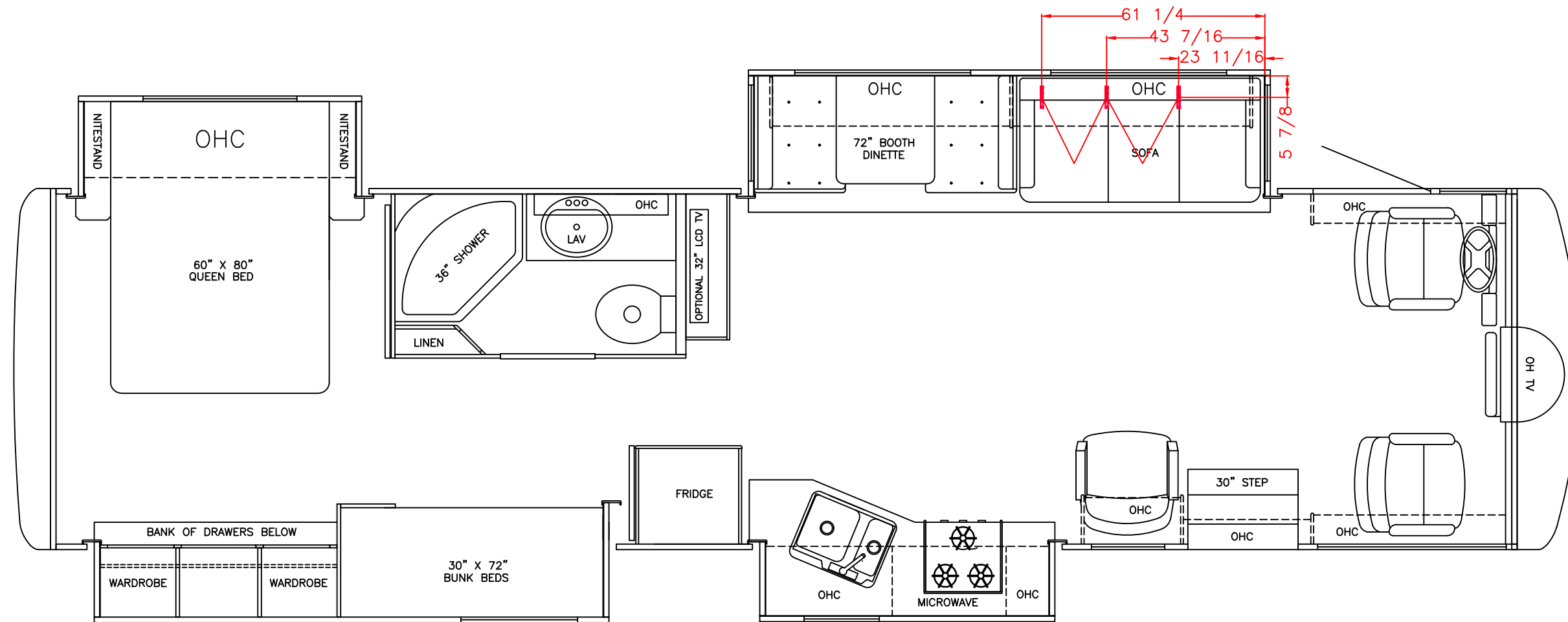

35 QBA

THIS DOCUMENT IS THE PROPERTY OF TIFFIN MOTORHOMES AND REPRESENTS A PROPRIETARY ARTICLE IN WHICH TIFFIN MOTORHOMES RETAINS ANY AND ALL PATENT AND OTHER RIGHTS, INCLUDING EXCLUSIVE RIGHTS OF USE AND/OR MANUFACTURE, AND/OR SALE. POSSESSION OF THIS PRINT DOES NOT CONVEY ANY PERMISSION TO REPRODUCE PRINT OR MANUFACTURE ARTICLE(S) SHOWN HEREIN, SUCH PERMISSION TO BE GRANTED ONLY BY SPECIFIC AUTHORIZATION IN WRITING, SIGNED BY AN OFFICER OR OTHER AUTHORIZED AGENT OF TIFFIN MOTORHOMES, THEREOF. SPECIFICATION CANNOT BE CHANGED WITHOUT WRITTEN APPROVAL OF TIFFIN MOTORHOMES.

REV#	DATE	ECN#	DESCRIPTION	BY

TIFFIN MOTORHOMES, INC. 105 2ND STREET NW - RED BAY, AL 35582			
2018 35QBA SEATBELT LOCATION			
MODEL(S): 35QBA		AUTH: LGS	
CHASSIS:		DATE: 9/10/21	
MAT'L#	DWG#	STATUS: RELEASED	
	—	SHT# 1	REV#

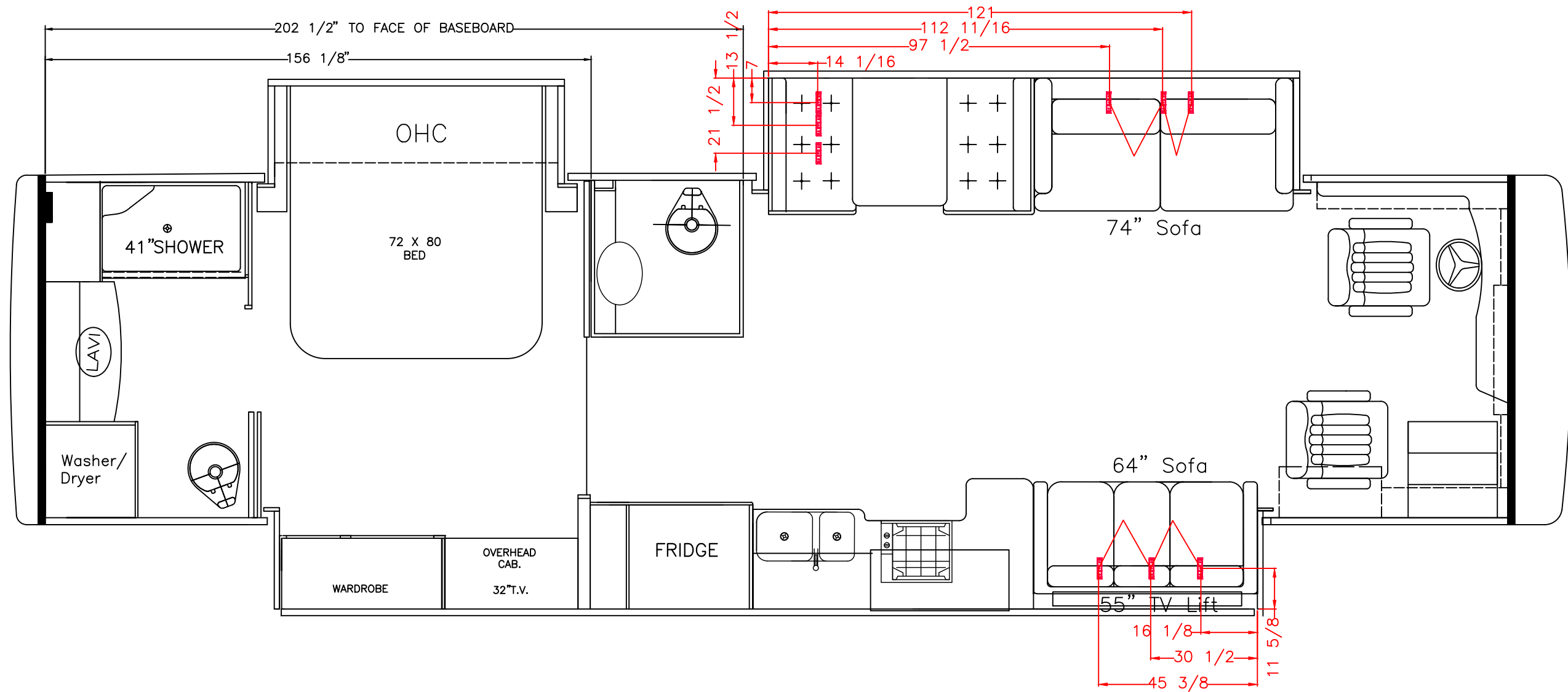

37 BA

THIS DOCUMENT IS THE PROPERTY OF TIFFIN MOTORHOMES AND REPRESENTS A PROPRIETARY ARTICLE IN WHICH TIFFIN MOTORHOMES RETAINS ANY AND ALL PATENT AND OTHER RIGHTS, INCLUDING EXCLUSIVE RIGHTS OF USE AND/OR MANUFACTURE, AND/OR SALE. POSSESSION OF THIS PRINT DOES NOT CONVEY ANY PERMISSION TO REPRODUCE PRINT OR MANUFACTURE ARTICLE(S) SHOWN HEREIN, SUCH PERMISSION TO BE GRANTED ONLY BY SPECIFIC AUTHORIZATION IN WRITING, SIGNED BY AN OFFICER OR OTHER AUTHORIZED AGENT OF TIFFIN MOTORHOMES, THEREOF. SPECIFICATION CANNOT BE CHANGED WITHOUT WRITTEN APPROVAL OF TIFFIN MOTORHOMES.

TIFFIN MOTORHOMES, INC. 105 2ND STREET NW - RED BAY, AL 35582			
2018-2020 37BA SEATBELT LOCATIONS			
MODEL(S): 37BA		AUTH: LGS	
CHASSIS:		DATE: 9/7/21	
MAT'L#	DWG#	STATUS: RELEASED	
		SHT# 1	REV#

REV#	DATE	ECN#	DESCRIPTION	BY
------	------	------	-------------	----

NOTE: BRACKET LOCATIONS VALID
FROM 6/27/2019–8/9/2019

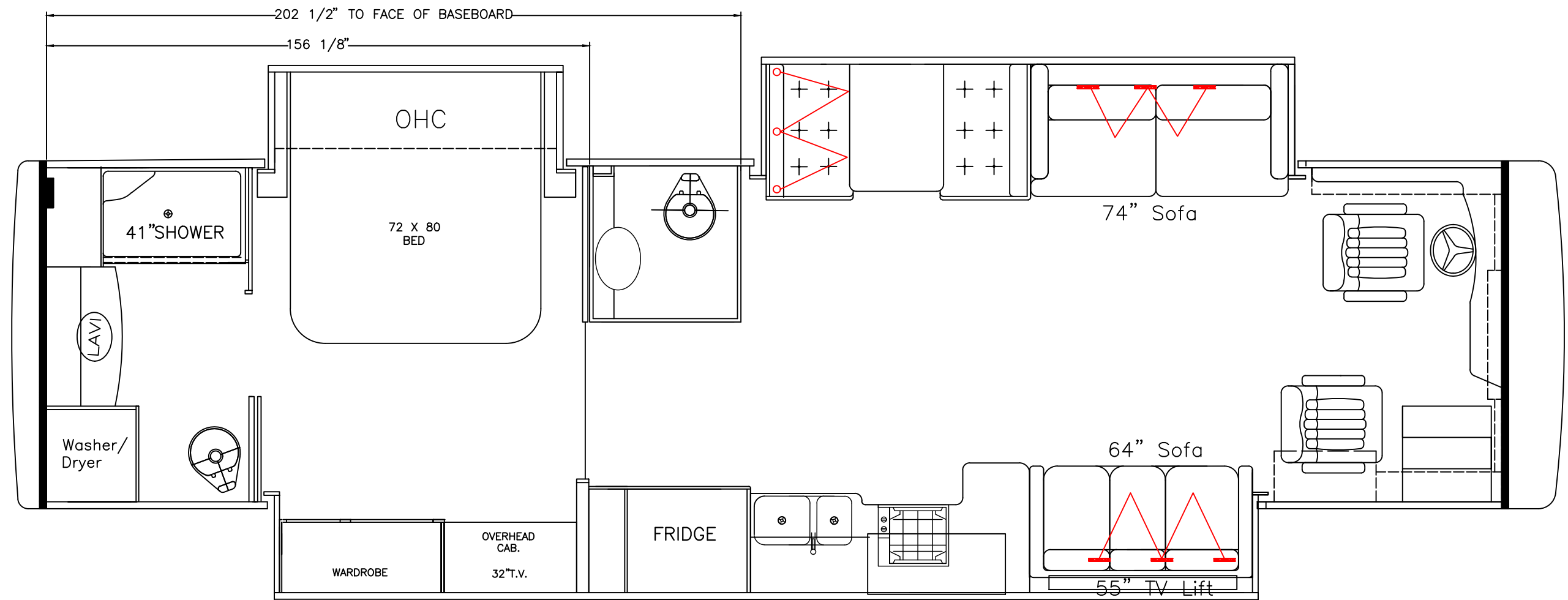

37 BA

THIS DOCUMENT IS THE PROPERTY OF TIFFIN MOTORHOMES AND REPRESENTS A PROPRIETARY ARTICLE IN WHICH TIFFIN MOTORHOMES RETAINS ANY AND ALL PATENT AND OTHER RIGHTS, INCLUDING EXCLUSIVE RIGHTS OF USE AND/OR MANUFACTURE, AND/OR SALE. POSSESSION OF THIS PRINT DOES NOT CONVEY ANY PERMISSION TO REPRODUCE PRINT OR MANUFACTURE ARTICLE(S) SHOWN HEREIN, SUCH PERMISSION TO BE GRANTED ONLY BY SPECIFIC AUTHORIZATION IN WRITING, SIGNED BY AN OFFICER OR OTHER AUTHORIZED AGENT OF TIFFIN MOTORHOMES, THEREOF. SPECIFICATION CANNOT BE CHANGED WITHOUT WRITTEN APPROVAL OF TIFFIN MOTORHOMES.

REV#	DATE	ECN#	DESCRIPTION	BY
------	------	------	-------------	----

TIFFIN MOTORHOMES, INC. 105 2ND STREET NW – RED BAY, AL 35582			
2020 FOAM 37BA SEATBELT LOCATIONS			
MODEL(S): 37BA		AUTH: LGS	
CHASSIS:		DATE: 9/9/21	
MAT'L#	DWG#	STATUS: RELEASED	
		SHT# 1	REV#

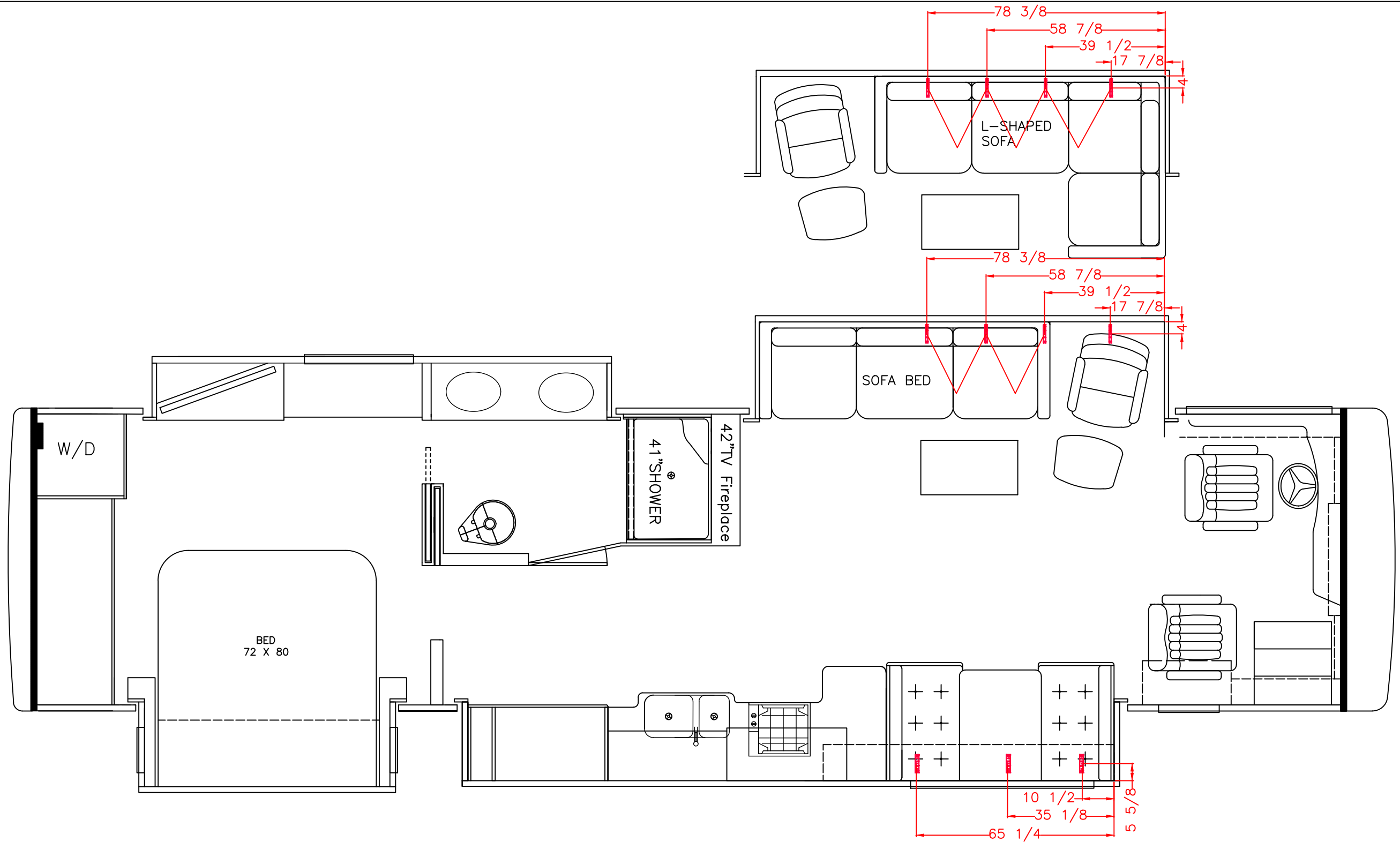

37 PA

TIFFIN MOTORHOMES, INC. 105 2ND STREET NW - RED BAY, AL 35582			
2018 37PA SEATBELT LOCATIONS			
MODEL(S): 37PA		AUTH: LGS	
CHASSIS:		DATE: 9/8/21	
MAT'L#	DWG#	STATUS: RELEASED	
		SHT# 1	REV#

THIS DOCUMENT IS THE PROPERTY OF TIFFIN MOTORHOMES AND REPRESENTS A PROPRIETARY ARTICLE IN WHICH TIFFIN MOTORHOMES RETAINS ANY AND ALL PATENT AND OTHER RIGHTS, INCLUDING EXCLUSIVE RIGHTS OF USE AND/OR MANUFACTURE, AND/OR SALE. POSSESSION OF THIS PRINT DOES NOT CONVEY ANY PERMISSION TO REPRODUCE PRINT OR MANUFACTURE ARTICLE(S) SHOWN HEREIN, SUCH PERMISSION TO BE GRANTED ONLY BY SPECIFIC AUTHORIZATION IN WRITING, SIGNED BY AN OFFICER OR OTHER AUTHORIZED AGENT OF TIFFIN MOTORHOMES, THEREOF. SPECIFICATION CANNOT BE CHANGED WITHOUT WRITTEN APPROVAL OF TIFFIN MOTORHOMES.

REV#	DATE	ECN#	DESCRIPTION	BY
------	------	------	-------------	----

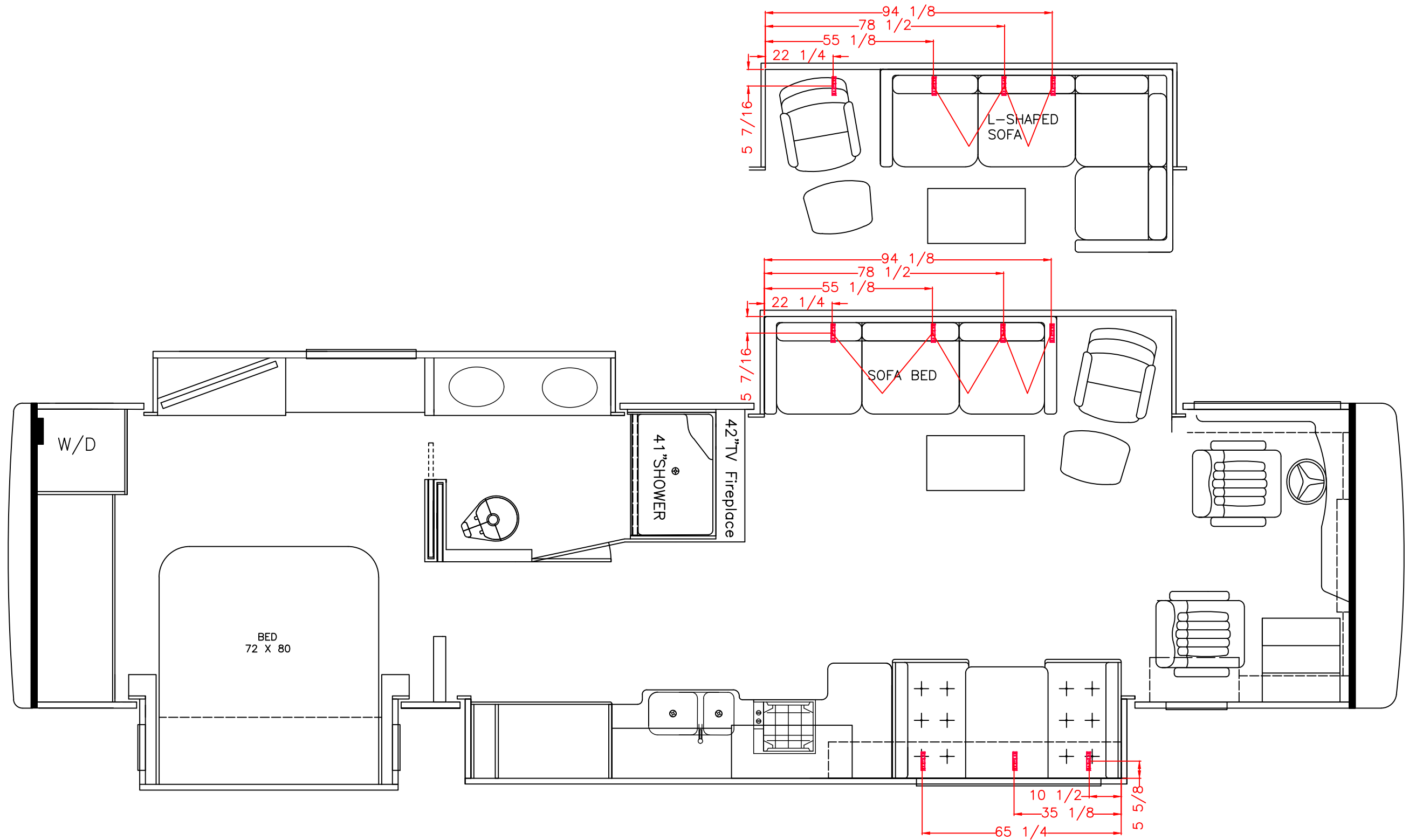

37 PA

TIFFIN MOTORHOMES, INC.
105 2ND STREET NW - RED BAY, AL 35582
2019-2020 37PA SEATBELT
LOCATIONS

MODEL(S): 37PA		AUTH: LGS
CHASSIS:		DATE: 9/8/21
MAT'L#	DWG#	STATUS: RELEASED
	—	SHT# 1 REV#

THIS DOCUMENT IS THE PROPERTY OF TIFFIN MOTORHOMES AND REPRESENTS A PROPRIETARY ARTICLE IN WHICH TIFFIN MOTORHOMES RETAINS ANY AND ALL PATENT AND OTHER RIGHTS, INCLUDING EXCLUSIVE RIGHTS OF USE AND/OR MANUFACTURE, AND/OR SALE. POSSESSION OF THIS PRINT DOES NOT CONVEY ANY PERMISSION TO REPRODUCE PRINT OR MANUFACTURE ARTICLE(S) SHOWN HEREIN, SUCH PERMISSION TO BE GRANTED ONLY BY SPECIFIC AUTHORIZATION IN WRITING, SIGNED BY AN OFFICER OR OTHER AUTHORIZED AGENT OF TIFFIN MOTORHOMES, THEREOF. SPECIFICATION CANNOT BE CHANGED WITHOUT WRITTEN APPROVAL OF TIFFIN MOTORHOMES.

REV#	DATE	ECN#	DESCRIPTION	BY
------	------	------	-------------	----

NOTE: BRACKET LOCATIONS VALID
FROM 6/27/2019–8/9/2019

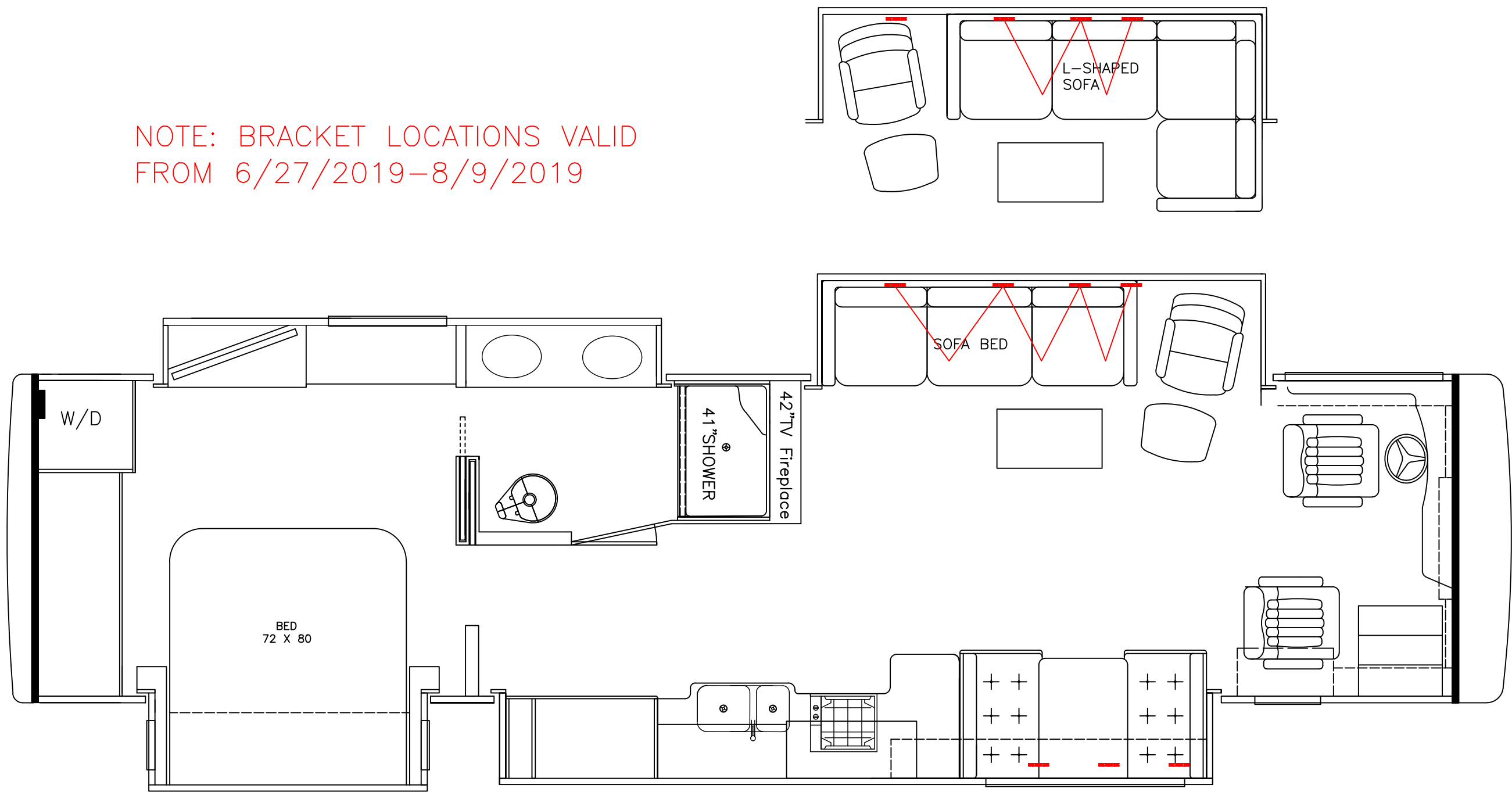

37 PA

THIS DOCUMENT IS THE PROPERTY OF TIFFIN MOTORHOMES AND REPRESENTS A PROPRIETARY ARTICLE IN WHICH TIFFIN MOTORHOMES RETAINS ANY AND ALL PATENT AND OTHER RIGHTS, INCLUDING EXCLUSIVE RIGHTS OF USE AND/OR MANUFACTURE, AND/OR SALE. POSSESSION OF THIS PRINT DOES NOT CONVEY ANY PERMISSION TO REPRODUCE PRINT OR MANUFACTURE ARTICLE(S) SHOWN HEREIN, SUCH PERMISSION TO BE GRANTED ONLY BY SPECIFIC AUTHORIZATION IN WRITING, SIGNED BY AN OFFICER OR OTHER AUTHORIZED AGENT OF TIFFIN MOTORHOMES, THEREOF. SPECIFICATION CANNOT BE CHANGED WITHOUT WRITTEN APPROVAL OF TIFFIN MOTORHOMES.

TIFFIN MOTORHOMES, INC.
105 2ND STREET NW - RED BAY, AL 35582

2020 FOAM 37PA SEATBELT
LOCATIONS

MODEL(S): 37PA		AUTH: LGS	
CHASSIS:		DATE: 9/8/21	
MAT'L#	DWG#	STATUS: RELEASED	
		SHT# 1	REV#

REV#	DATE	ECN#	DESCRIPTION	BY
------	------	------	-------------	----

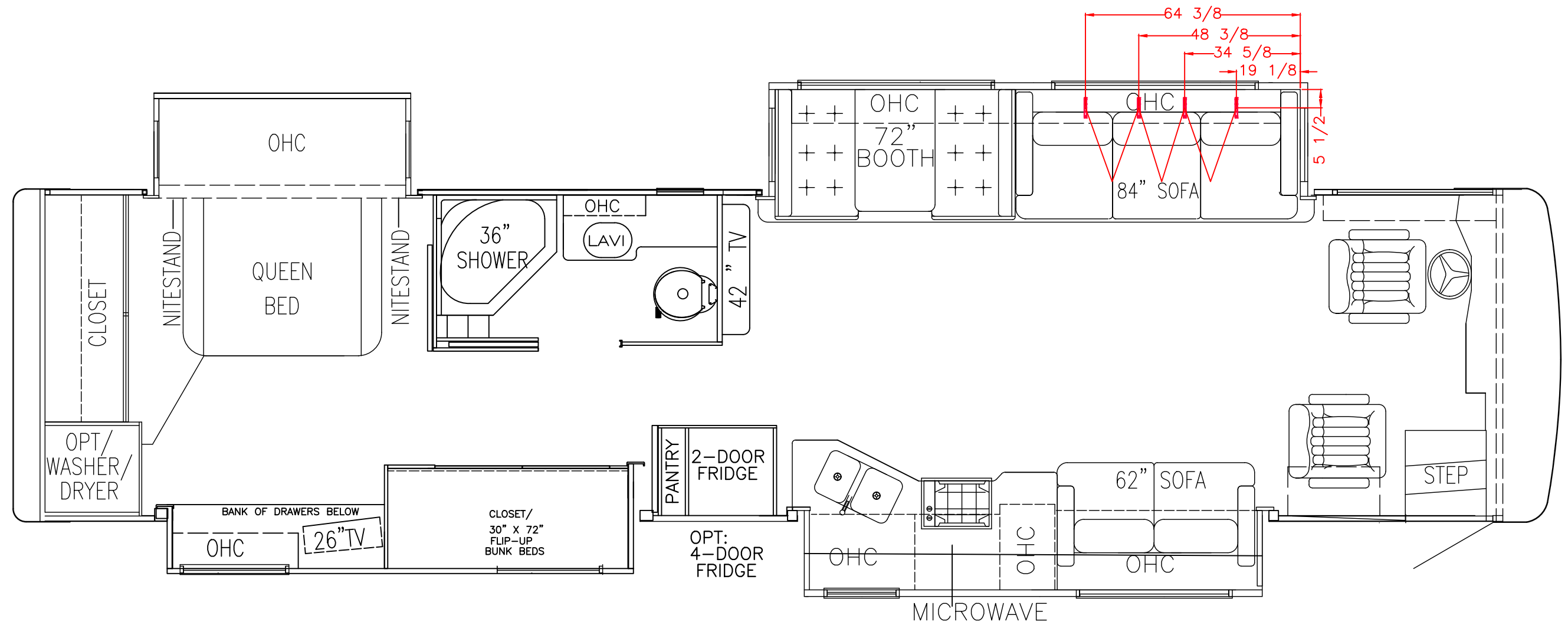

38 QBA

THIS DOCUMENT IS THE PROPERTY OF TIFFIN MOTORHOMES AND REPRESENTS A PROPRIETARY ARTICLE IN WHICH TIFFIN MOTORHOMES RETAINS ANY AND ALL PATENT AND OTHER RIGHTS, INCLUDING EXCLUSIVE RIGHTS OF USE AND/OR MANUFACTURE, AND/OR SALE. POSSESSION OF THIS PRINT DOES NOT CONVEY ANY PERMISSION TO REPRODUCE PRINT OR MANUFACTURE ARTICLE(S) SHOWN HEREIN, SUCH PERMISSION TO BE GRANTED ONLY BY SPECIFIC AUTHORIZATION IN WRITING, SIGNED BY AN OFFICER OR OTHER AUTHORIZED AGENT OF TIFFIN MOTORHOMES, THEREOF. SPECIFICATION CANNOT BE CHANGED WITHOUT WRITTEN APPROVAL OF TIFFIN MOTORHOMES.

TIFFIN MOTORHOMES, INC.
105 2ND STREET NW - RED BAY, AL 35582
2018 38QBA SEATBELT LOCATION

MODEL(S): 38QBA		AUTH: LGS	
CHASSIS:		DATE: 9/10/21	
MAT'L#	DWG#	STATUS: RELEASED	SHT# 1 REV#

REV#	DATE	ECN#	DESCRIPTION	BY

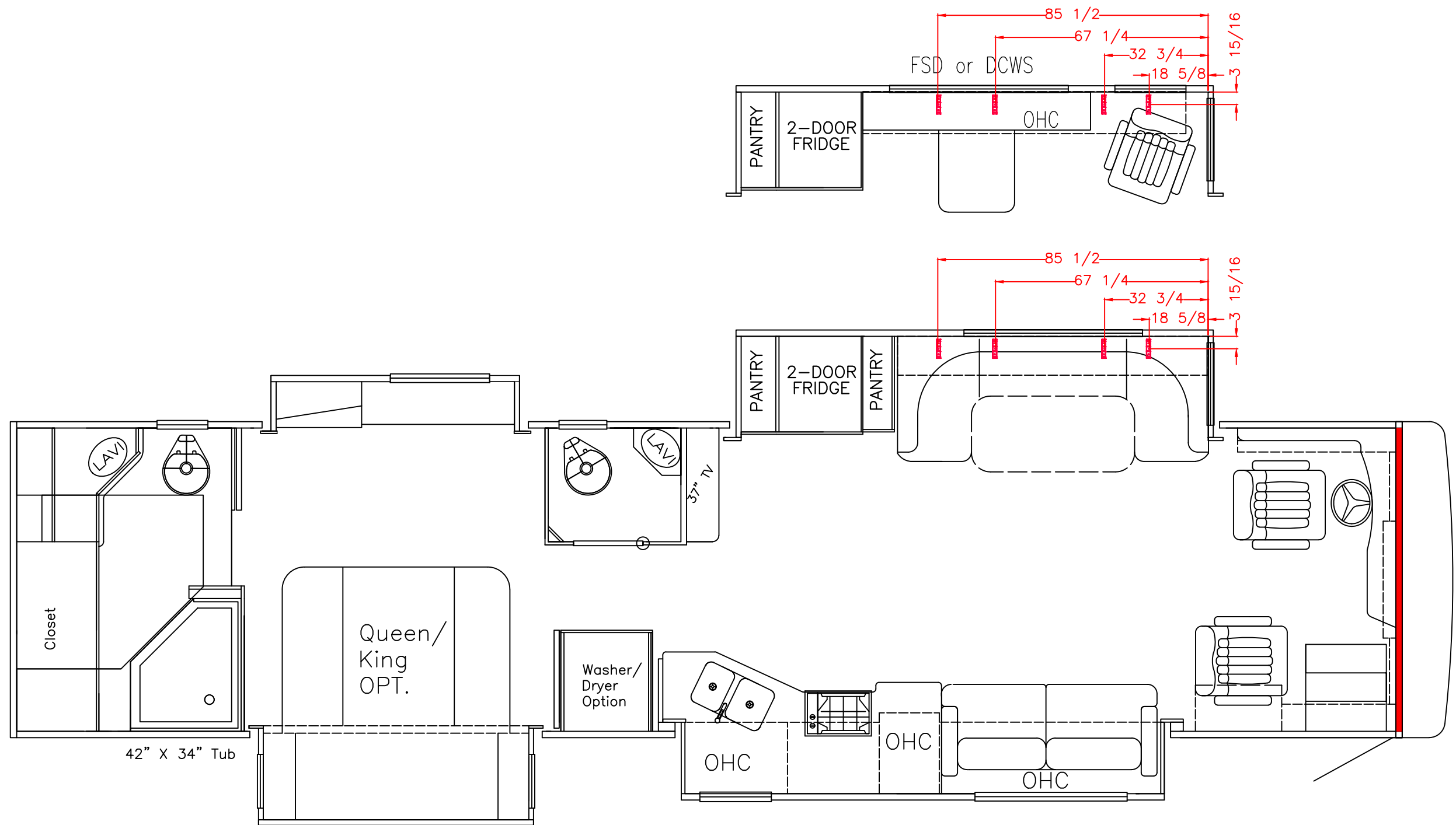

38' QRA

THIS DOCUMENT IS THE PROPERTY OF TIFFIN MOTORHOMES AND REPRESENTS A PROPRIETARY ARTICLE IN WHICH TIFFIN MOTORHOMES RETAINS ANY AND ALL PATENT AND OTHER RIGHTS, INCLUDING EXCLUSIVE RIGHTS OF USE AND/OR MANUFACTURE, AND/OR SALE. POSSESSION OF THIS PRINT DOES NOT CONVEY ANY PERMISSION TO REPRODUCE PRINT OR MANUFACTURE ARTICLE(S) SHOWN HEREIN, SUCH PERMISSION TO BE GRANTED ONLY BY SPECIFIC AUTHORIZATION IN WRITING, SIGNED BY AN OFFICER OR OTHER AUTHORIZED AGENT OF TIFFIN MOTORHOMES, THEREOF. SPECIFICATION CANNOT BE CHANGED WITHOUT WRITTEN APPROVAL OF TIFFIN MOTORHOMES.

TIFFIN MOTORHOMES, INC.
105 2ND STREET NW - RED BAY, AL 35582
2018 38QRA SEATBELT LOCATION

MODEL(S): 38QRA		AUTH: LGS	
CHASSIS:		DATE: 9/10/21	
MAT'L#	DWG#	STATUS: RELEASED	SHT# 1 REV#

REV#	DATE	ECN#	DESCRIPTION	BY

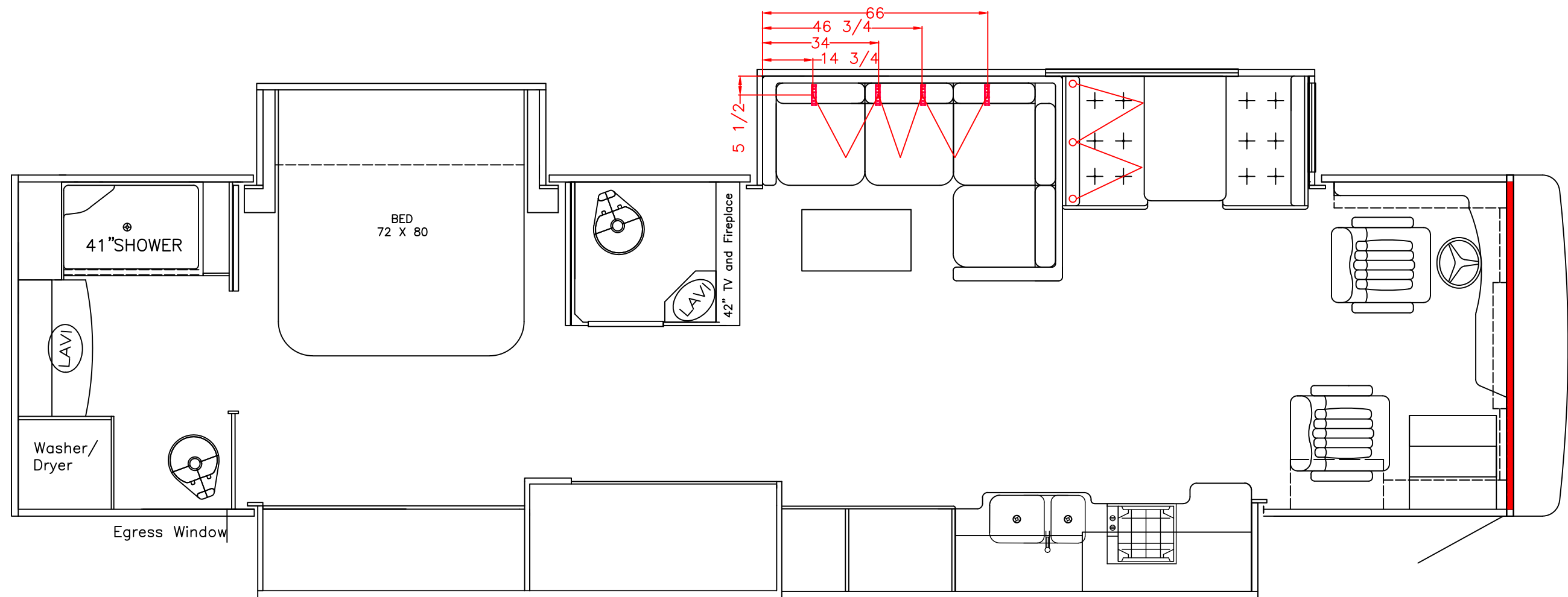

38 KA

THIS DOCUMENT IS THE PROPERTY OF TIFFIN MOTORHOMES AND REPRESENTS A PROPRIETARY ARTICLE IN WHICH TIFFIN MOTORHOMES RETAINS ANY AND ALL PATENT AND OTHER RIGHTS, INCLUDING EXCLUSIVE RIGHTS OF USE AND/OR MANUFACTURE, AND/OR SALE. POSSESSION OF THIS PRINT DOES NOT CONVEY ANY PERMISSION TO REPRODUCE PRINT OR MANUFACTURE ARTICLE(S) SHOWN HEREIN, SUCH PERMISSION TO BE GRANTED ONLY BY SPECIFIC AUTHORIZATION IN WRITING, SIGNED BY AN OFFICER OR OTHER AUTHORIZED AGENT OF TIFFIN MOTORHOMES, THEREOF. SPECIFICATION CANNOT BE CHANGED WITHOUT WRITTEN APPROVAL OF TIFFIN MOTORHOMES.

REV#	DATE	ECN#	DESCRIPTION	BY

MODEL(S):	38KA	AUTH:	LGS
CHASSIS:		DATE:	9/9/21
MAT'L#	DWG#	STATUS:	RELEASED
	—	SHT#	1
		REV#	

TIFFIN MOTORHOMES, INC.
105 2ND STREET NW – RED BAY, AL 35582

2019–2020 38KA SEATBELT
LOCATIONS

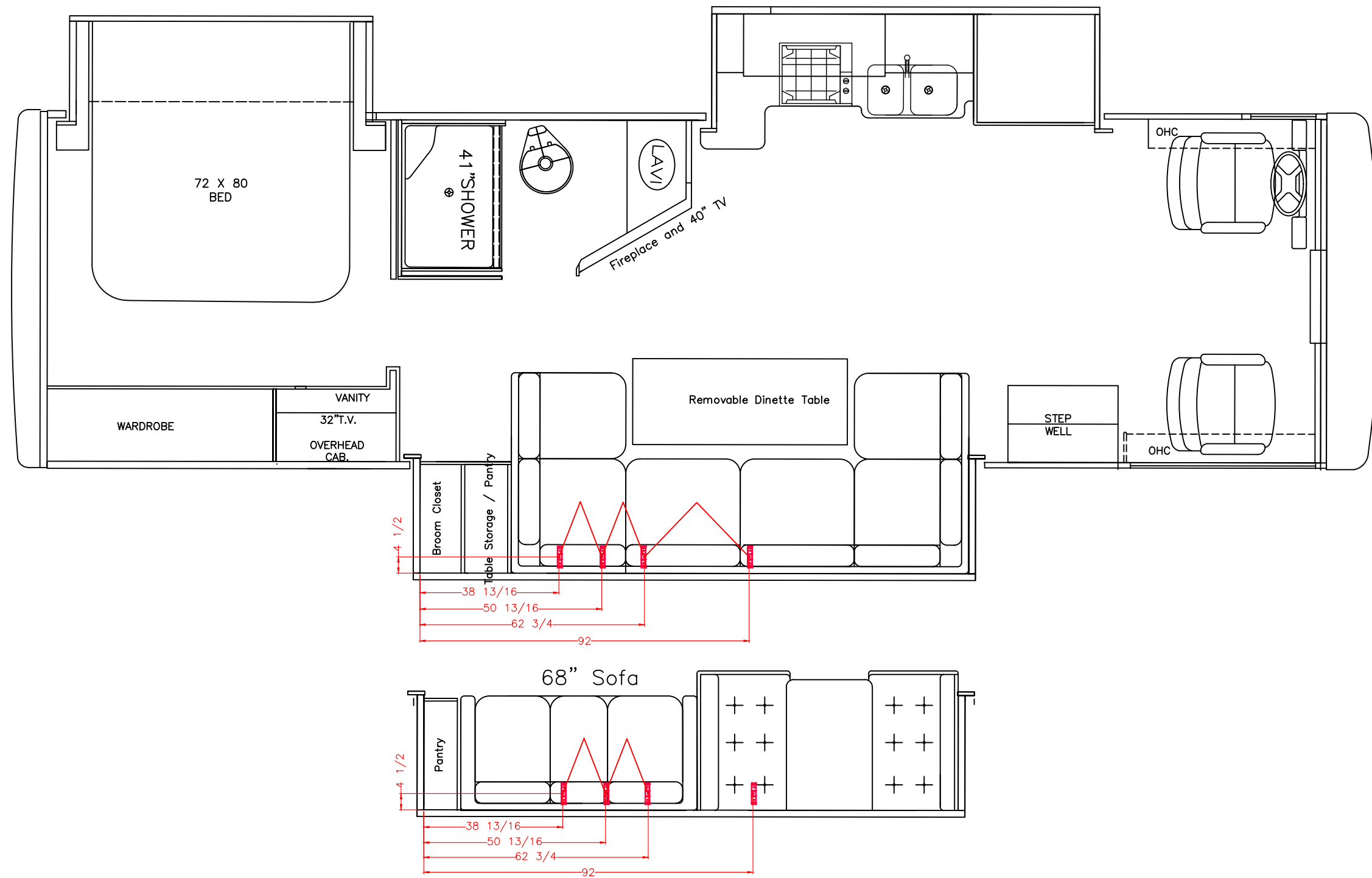

31MA

THIS DOCUMENT IS THE PROPERTY OF TIFFIN MOTORHOMES AND REPRESENTS A PROPRIETARY ARTICLE IN WHICH TIFFIN MOTORHOMES RETAINS ANY AND ALL PATENT AND OTHER RIGHTS, INCLUDING EXCLUSIVE RIGHTS OF USE AND/OR MANUFACTURE, AND/OR SALE. POSSESSION OF THIS PRINT DOES NOT CONVEY ANY PERMISSION TO REPRODUCE PRINT OR MANUFACTURE ARTICLE(S) SHOWN HEREIN, SUCH PERMISSION TO BE GRANTED ONLY BY SPECIFIC AUTHORIZATION IN WRITING, SIGNED BY AN OFFICER OR OTHER AUTHORIZED AGENT OF TIFFIN MOTORHOMES, THEREOF. SPECIFICATION CANNOT BE CHANGED WITHOUT WRITTEN APPROVAL OF TIFFIN MOTORHOMES.

REV#	DATE	ECN#	DESCRIPTION	BY
------	------	------	-------------	----

TIFFIN MOTORHOMES, INC. 105 2ND STREET NW - RED BAY, AL 35582			
2018 31MA SEATBELT LOCATION			
MODEL(S): 31MA		AUTH: LGS	
CHASSIS:		DATE: 9/3/21	
MAT'L#	DWG#	STATUS: RELEASED	
		SHT# 1	REV#

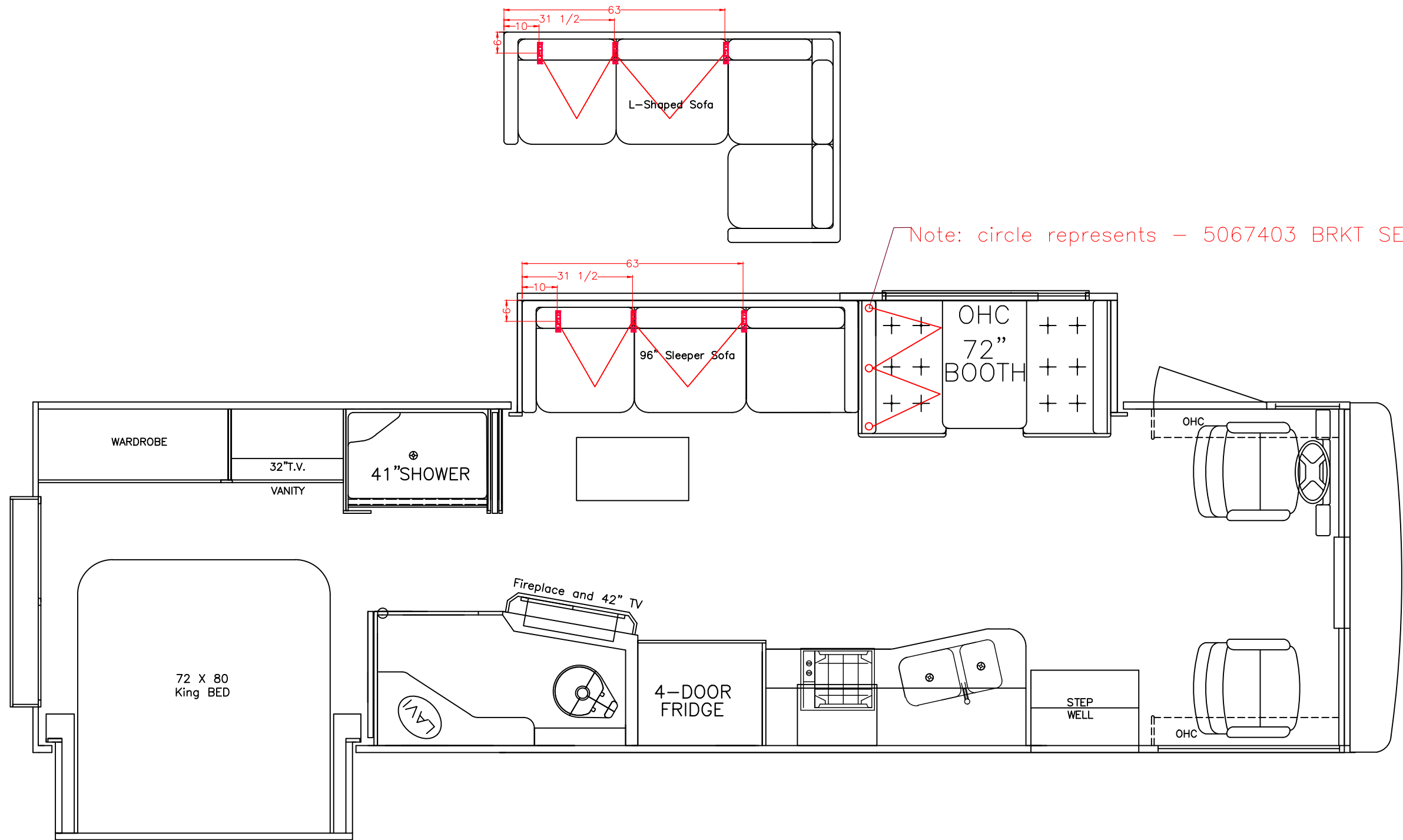

Note: circle represents – 5067403 BRKT SEATBELT BAR BTH

32 SA

THIS DOCUMENT IS THE PROPERTY OF TIFFIN MOTORHOMES AND REPRESENTS A PROPRIETARY ARTICLE IN WHICH TIFFIN MOTORHOMES RETAINS ANY AND ALL PATENT AND OTHER RIGHTS, INCLUDING EXCLUSIVE RIGHTS OF USE AND/OR MANUFACTURE, AND/OR SALE. POSSESSION OF THIS PRINT DOES NOT CONVEY ANY PERMISSION TO REPRODUCE PRINT OR MANUFACTURE ARTICLE(S) SHOWN HEREIN, SUCH PERMISSION TO BE GRANTED ONLY BY SPECIFIC AUTHORIZATION IN WRITING, SIGNED BY AN OFFICER OR OTHER AUTHORIZED AGENT OF TIFFIN MOTORHOMES, THEREOF. SPECIFICATION CANNOT BE CHANGED WITHOUT WRITTEN APPROVAL OF TIFFIN MOTORHOMES.

TIFFIN MOTORHOMES, INC. 105 2ND STREET NW – RED BAY, AL 35582			
2018–2019 32SA SEATBELT LOCATIONS			
MODEL(S): 32SA		AUTH: LGS	
CHASSIS:		DATE: 9/2/21	
MAT'L#	DWG#	STATUS: RELEASED	
	—	SHT# 1	REV#

REV#	DATE	ECN#	DESCRIPTION	BY
------	------	------	-------------	----

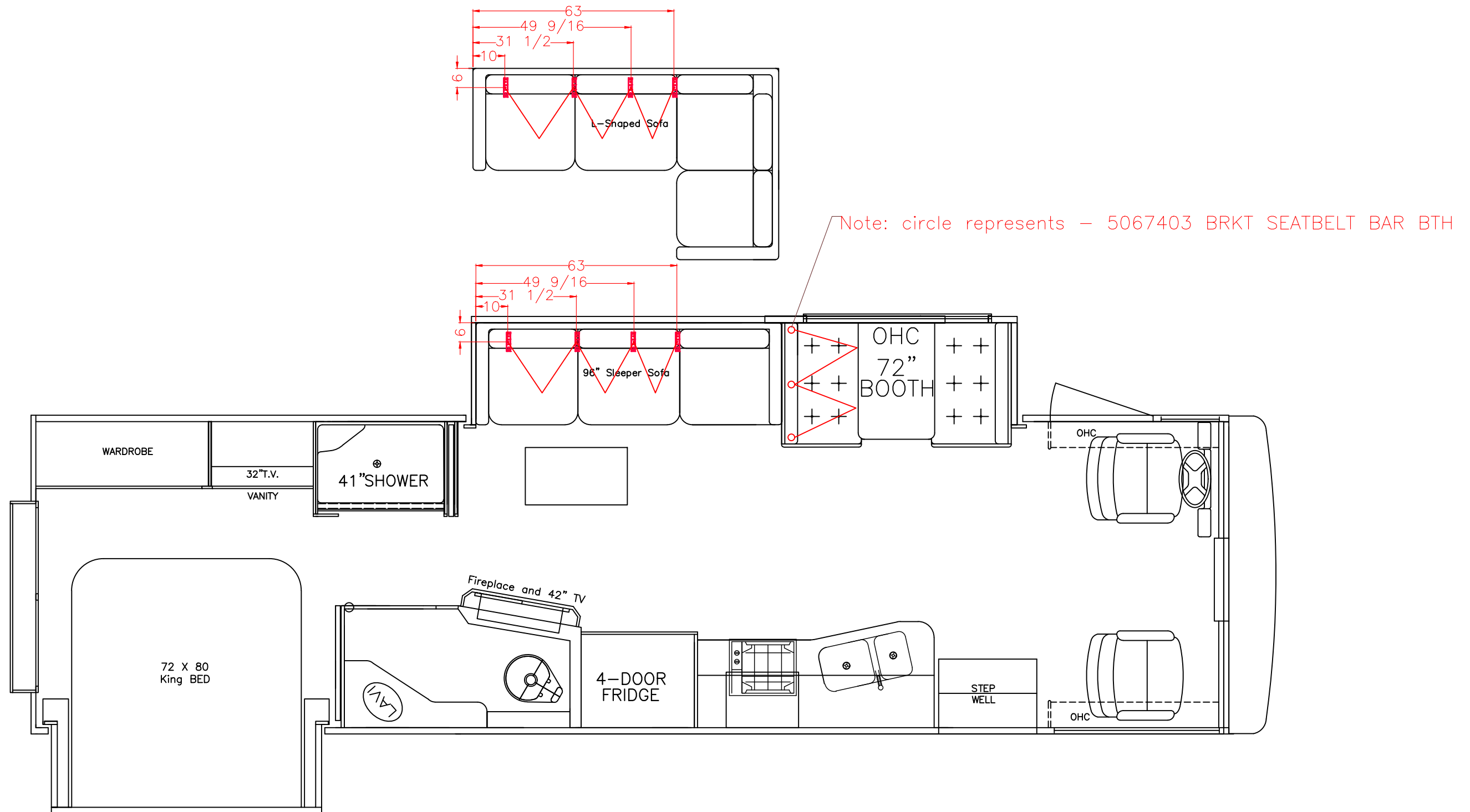

32 SA

THIS DOCUMENT IS THE PROPERTY OF TIFFIN MOTORHOMES AND REPRESENTS A PROPRIETARY ARTICLE IN WHICH TIFFIN MOTORHOMES RETAINS ANY AND ALL PATENT AND OTHER RIGHTS, INCLUDING EXCLUSIVE RIGHTS OF USE AND/OR MANUFACTURE, AND/OR SALE. POSSESSION OF THIS PRINT DOES NOT CONVEY ANY PERMISSION TO REPRODUCE PRINT OR MANUFACTURE ARTICLE(S) SHOWN HEREIN, SUCH PERMISSION TO BE GRANTED ONLY BY SPECIFIC AUTHORIZATION IN WRITING, SIGNED BY AN OFFICER OR OTHER AUTHORIZED AGENT OF TIFFIN MOTORHOMES, THEREOF. SPECIFICATION CANNOT BE CHANGED WITHOUT WRITTEN APPROVAL OF TIFFIN MOTORHOMES.

REV#	DATE	ECN#	DESCRIPTION	BY

MODEL(S):	32SA	AUTH:	LGS
CHASSIS:		DATE:	9/2/21
MAT'L#	DWG#	STATUS:	RELEASED
	—	SHT#	1
		REV#	

TIFFIN MOTORHOMES, INC.
105 2ND STREET NW – RED BAY, AL 35582

2020 32 SA SEATBELT
LOCATIONS

NOTE: BRACKET LOCATIONS VALID
FROM 6/27/2019-8/9/2019

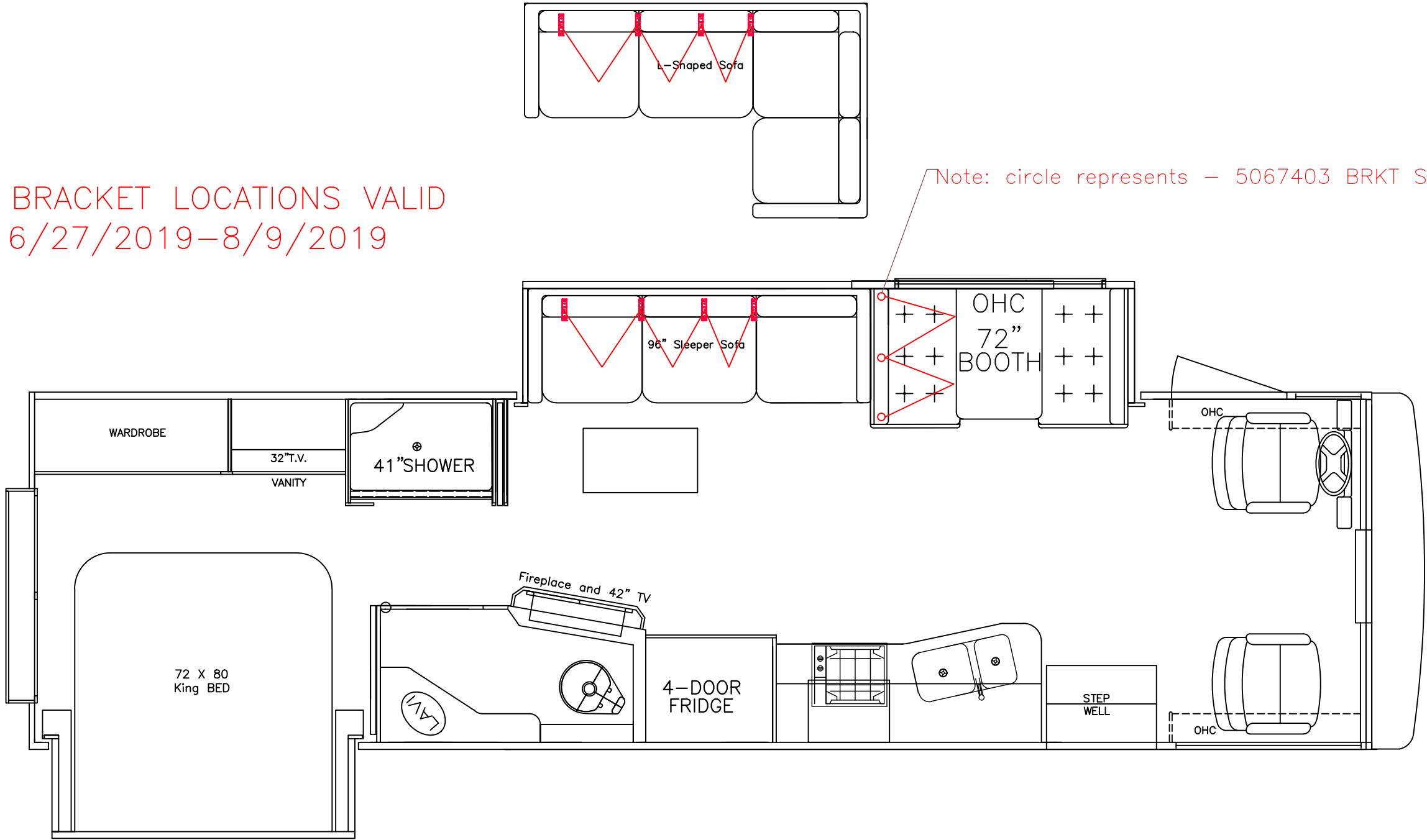

32 SA

THIS DOCUMENT IS THE PROPERTY OF TIFFIN MOTORHOMES AND REPRESENTS A PROPRIETARY ARTICLE IN WHICH TIFFIN MOTORHOMES RETAINS ANY AND ALL PATENT AND OTHER RIGHTS, INCLUDING EXCLUSIVE RIGHTS OF USE AND/OR MANUFACTURE, AND/OR SALE. POSSESSION OF THIS PRINT DOES NOT CONVEY ANY PERMISSION TO REPRODUCE PRINT OR MANUFACTURE ARTICLE(S) SHOWN HEREIN, SUCH PERMISSION TO BE GRANTED ONLY BY SPECIFIC AUTHORIZATION IN WRITING, SIGNED BY AN OFFICER OR OTHER AUTHORIZED AGENT OF TIFFIN MOTORHOMES, THEREOF. SPECIFICATION CANNOT BE CHANGED WITHOUT WRITTEN APPROVAL OF TIFFIN MOTORHOMES.

REV#	DATE	ECN#	DESCRIPTION	BY
------	------	------	-------------	----

TIFFIN MOTORHOMES, INC. 105 2ND STREET NW - RED BAY, AL 35582			
2020 FOAM 32SA SEATBELT LOCATIONS			
MODEL(S): 32SA		AUTH: LGS	
CHASSIS:		DATE: 9/2/21	
MAT'L#		STATUS: RELEASED	
DWG#		SHT# 1 REV#	

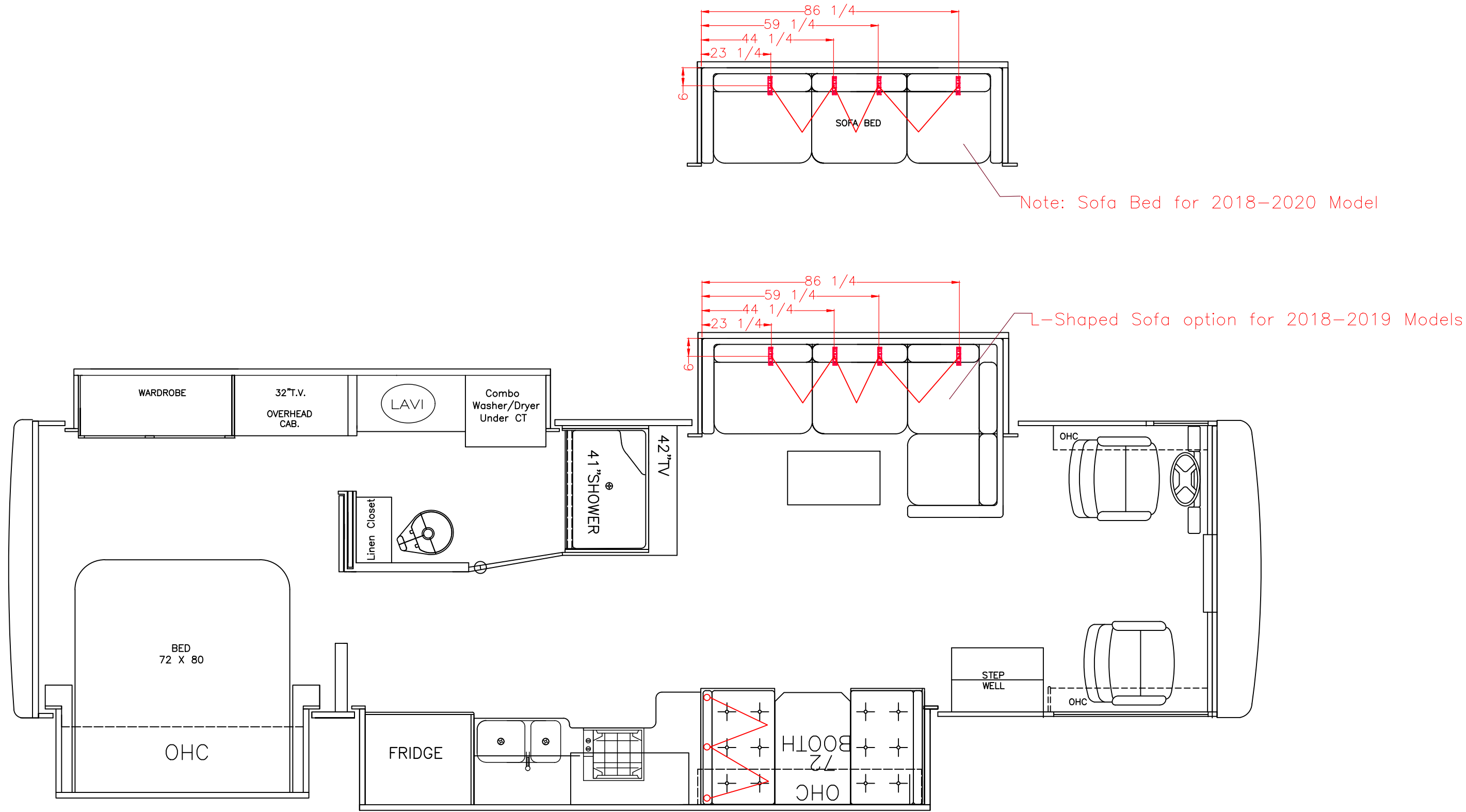

34 PA

THIS DOCUMENT IS THE PROPERTY OF TIFFIN MOTORHOMES AND REPRESENTS A PROPRIETARY ARTICLE IN WHICH TIFFIN MOTORHOMES RETAINS ANY AND ALL PATENT AND OTHER RIGHTS, INCLUDING EXCLUSIVE RIGHTS OF USE AND/OR MANUFACTURE, AND/OR SALE. POSSESSION OF THIS PRINT DOES NOT CONVEY ANY PERMISSION TO REPRODUCE PRINT OR MANUFACTURE ARTICLE(S) SHOWN HEREIN, SUCH PERMISSION TO BE GRANTED ONLY BY SPECIFIC AUTHORIZATION IN WRITING, SIGNED BY AN OFFICER OR OTHER AUTHORIZED AGENT OF TIFFIN MOTORHOMES, THEREOF. SPECIFICATION CANNOT BE CHANGED WITHOUT WRITTEN APPROVAL OF TIFFIN MOTORHOMES.

REV#	DATE	ECN#	DESCRIPTION	BY

MODEL(S):	34PA	AUTH:	LGS
CHASSIS:		DATE:	9/3/21
MAT'L#		DWG#	—
STATUS:	RELEASED	SHT#	1
		REV#	

TIFFIN MOTORHOMES, INC.
105 2ND STREET NW – RED BAY, AL 35582

2018–2020 34PA SEATBELT
LOCATIONS

NOTE: BRACKET LOCATIONS VALID FROM
6/27/2019–8/9/2019

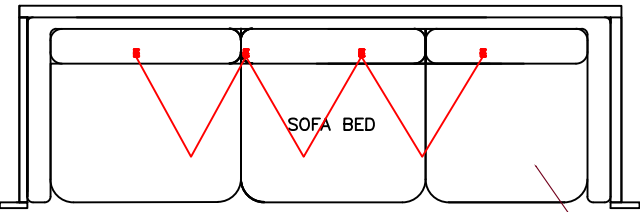

Note: Sofa Bed for 2018–2020 Model

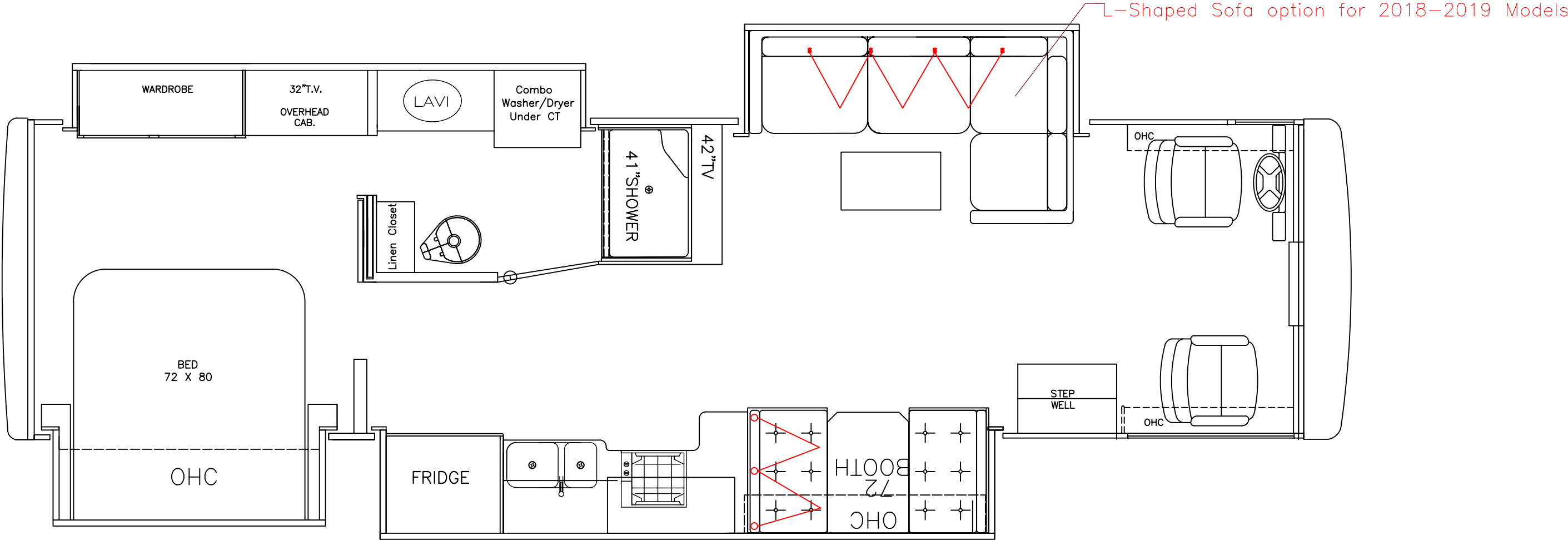

34 PA

THIS DOCUMENT IS THE PROPERTY OF TIFFIN MOTORHOMES AND REPRESENTS A PROPRIETARY ARTICLE IN WHICH TIFFIN MOTORHOMES RETAINS ANY AND ALL PATENT AND OTHER RIGHTS, INCLUDING EXCLUSIVE RIGHTS OF USE AND/OR MANUFACTURE, AND/OR SALE. POSSESSION OF THIS PRINT DOES NOT CONVEY ANY PERMISSION TO REPRODUCE PRINT OR MANUFACTURE ARTICLE(S) SHOWN HEREIN, SUCH PERMISSION TO BE GRANTED ONLY BY SPECIFIC AUTHORIZATION IN WRITING, SIGNED BY AN OFFICER OR OTHER AUTHORIZED AGENT OF TIFFIN MOTORHOMES, THEREOF. SPECIFICATION CANNOT BE CHANGED WITHOUT WRITTEN APPROVAL OF TIFFIN MOTORHOMES.

TIFFIN MOTORHOMES, INC.
105 2ND STREET NW – RED BAY, AL 35582

2020 FOAM 34PA SEATBELT
LOCATIONS

MODEL(S): 34PA		AUTH: LGS	
CHASSIS:		DATE: 9/8/21	
MAT'L#	DWG#	STATUS: RELEASED	
		SHT# 1	REV#

REV#	DATE	ECN#	DESCRIPTION	BY
------	------	------	-------------	----

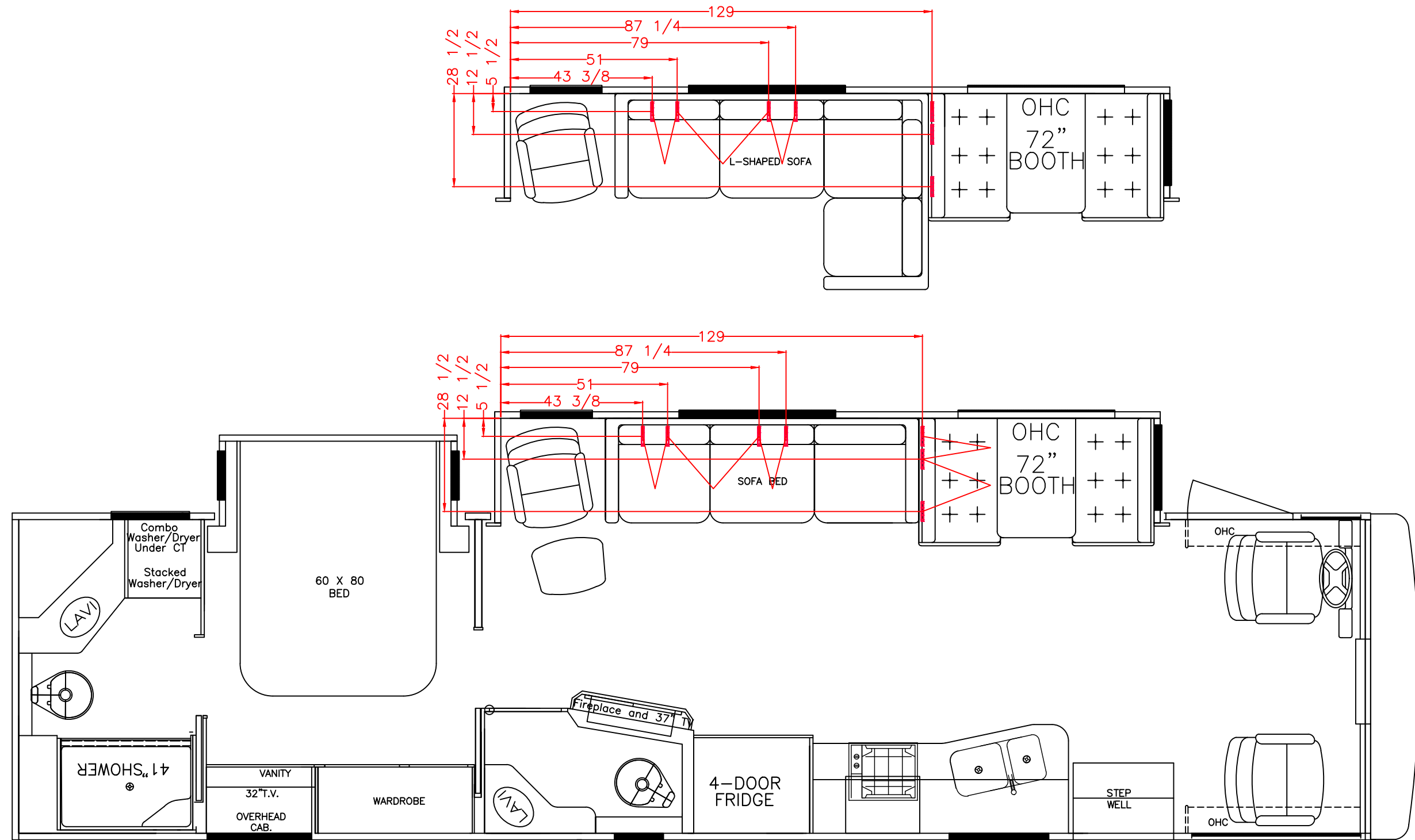

36 LA

THIS DOCUMENT IS THE PROPERTY OF TIFFIN MOTORHOMES AND REPRESENTS A PROPRIETARY ARTICLE IN WHICH TIFFIN MOTORHOMES RETAINS ANY AND ALL PATENT AND OTHER RIGHTS, INCLUDING EXCLUSIVE RIGHTS OF USE AND/OR MANUFACTURE, AND/OR SALE. POSSESSION OF THIS PRINT DOES NOT CONVEY ANY PERMISSION TO REPRODUCE PRINT OR MANUFACTURE ARTICLE(S) SHOWN HEREIN, SUCH PERMISSION TO BE GRANTED ONLY BY SPECIFIC AUTHORIZATION IN WRITING, SIGNED BY AN OFFICER OR OTHER AUTHORIZED AGENT OF TIFFIN MOTORHOMES, THEREOF. SPECIFICATION CANNOT BE CHANGED WITHOUT WRITTEN APPROVAL OF TIFFIN MOTORHOMES.

REV#	DATE	ECN#	DESCRIPTION	BY

TIFFIN MOTORHOMES, INC. 105 2ND STREET NW - RED BAY, AL 35582			
2018 36LA SEATBELT LOCATIONS			
MODEL(S): 36LA		AUTH: LGS	
CHASSIS:		DATE: 9/7/21	
MAT'L#	DWG#	STATUS: RELEASED	SHT# 1 REV#
	—		

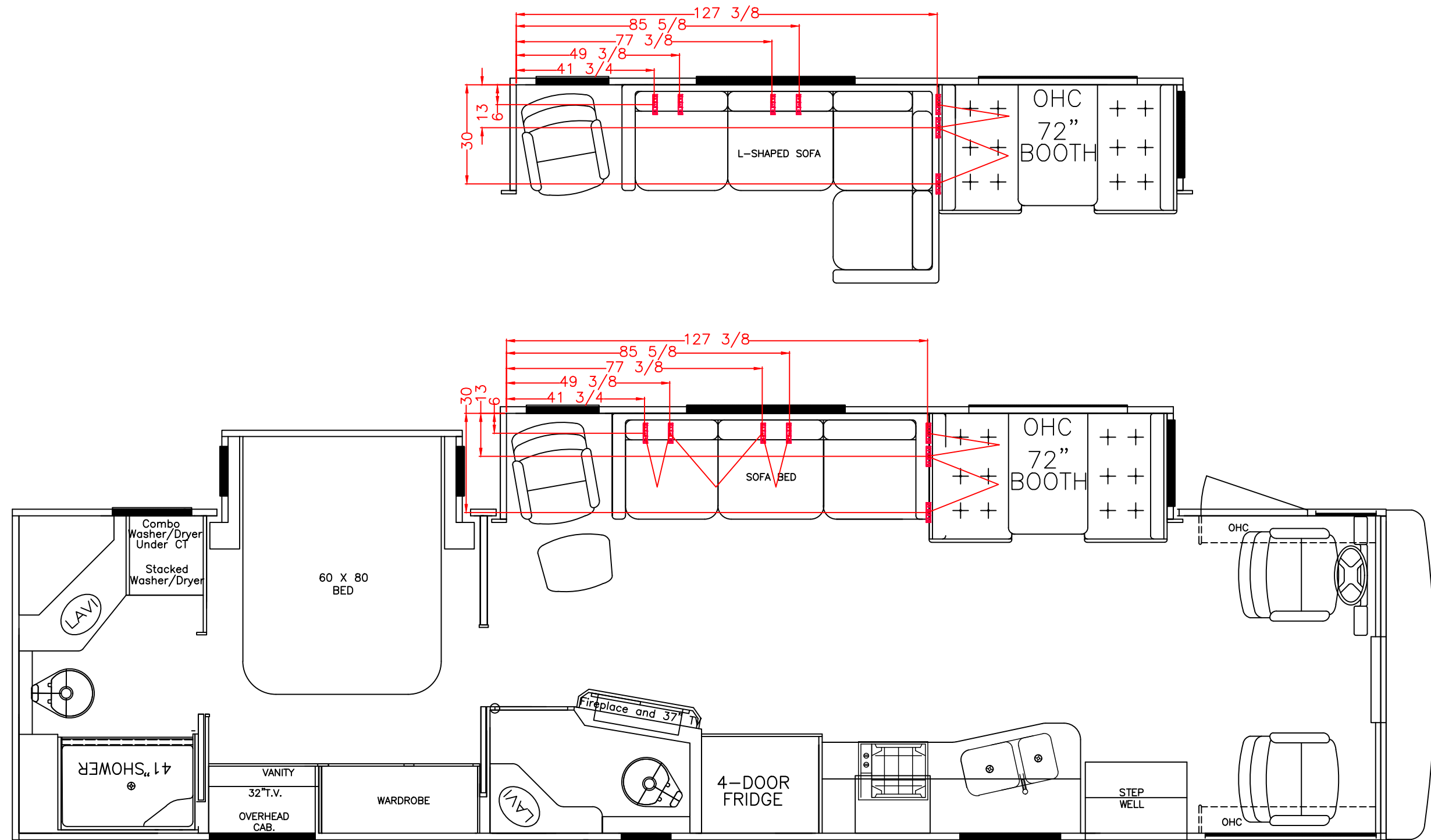

36 LA

THIS DOCUMENT IS THE PROPERTY OF TIFFIN MOTORHOMES AND REPRESENTS A PROPRIETARY ARTICLE IN WHICH TIFFIN MOTORHOMES RETAINS ANY AND ALL PATENT AND OTHER RIGHTS, INCLUDING EXCLUSIVE RIGHTS OF USE AND/OR MANUFACTURE, AND/OR SALE. POSSESSION OF THIS PRINT DOES NOT CONVEY ANY PERMISSION TO REPRODUCE PRINT OR MANUFACTURE ARTICLE(S) SHOWN HEREIN, SUCH PERMISSION TO BE GRANTED ONLY BY SPECIFIC AUTHORIZATION IN WRITING, SIGNED BY AN OFFICER OR OTHER AUTHORIZED AGENT OF TIFFIN MOTORHOMES, THEREOF. SPECIFICATION CANNOT BE CHANGED WITHOUT WRITTEN APPROVAL OF TIFFIN MOTORHOMES.

REV#	DATE	ECN#	DESCRIPTION	BY
------	------	------	-------------	----

TIFFIN MOTORHOMES, INC. 105 2ND STREET NW - RED BAY, AL 35582				
2019-2020 36LA SEATBELT LOCATIONS				
MODEL(S): 36LA			AUTH: LGS	
CHASSIS:			DATE: 9/7/21	
MAT'L#		DWG#	STATUS: RELEASED	
			SHT# 1	REV#

NOTE: BRACKET LOCATIONS VALID
FROM 6/27/2019–8/9/2019

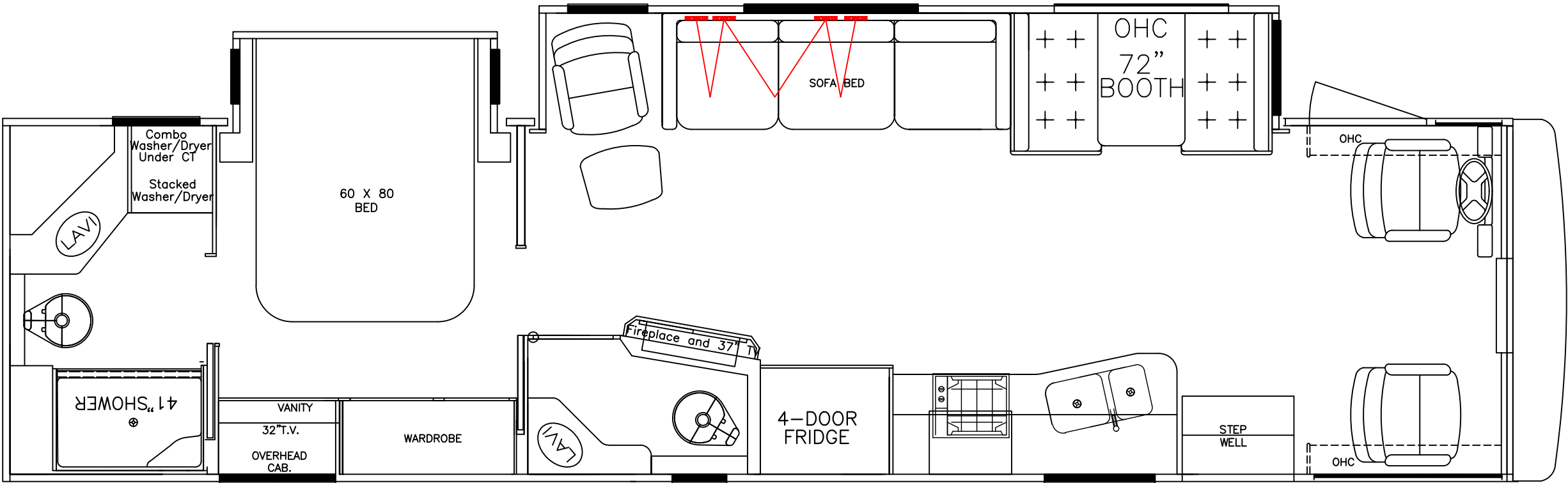
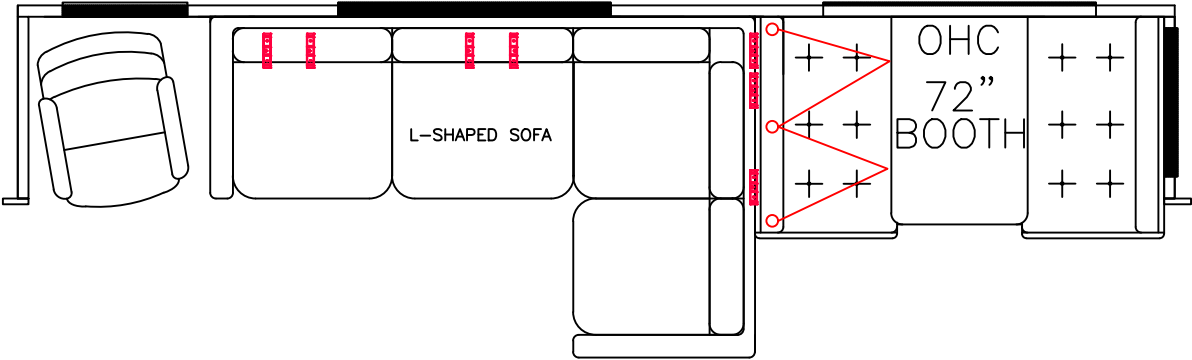

36 LA

THIS DOCUMENT IS THE PROPERTY OF TIFFIN MOTORHOMES AND REPRESENTS A PROPRIETARY ARTICLE IN WHICH TIFFIN MOTORHOMES RETAINS ANY AND ALL PATENT AND OTHER RIGHTS, INCLUDING EXCLUSIVE RIGHTS OF USE AND/OR MANUFACTURE, AND/OR SALE. POSSESSION OF THIS PRINT DOES NOT CONVEY ANY PERMISSION TO REPRODUCE PRINT OR MANUFACTURE ARTICLE(S) SHOWN HEREIN, SUCH PERMISSION TO BE GRANTED ONLY BY SPECIFIC AUTHORIZATION IN WRITING, SIGNED BY AN OFFICER OR OTHER AUTHORIZED AGENT OF TIFFIN MOTORHOMES, THEREOF. SPECIFICATION CANNOT BE CHANGED WITHOUT WRITTEN APPROVAL OF TIFFIN MOTORHOMES.

REV#	DATE	ECN#	DESCRIPTION	BY
------	------	------	-------------	----

TIFFIN MOTORHOMES, INC. 105 2ND STREET NW – RED BAY, AL 35582			
2020 FOAM 36LA SEATBELT LOCATIONS			
MODEL(S): 36LA		AUTH: LGS	
CHASSIS:		DATE: 9/7/21	
MAT'L#	DWG#	STATUS: RELEASED	
		SHT# 1	REV#

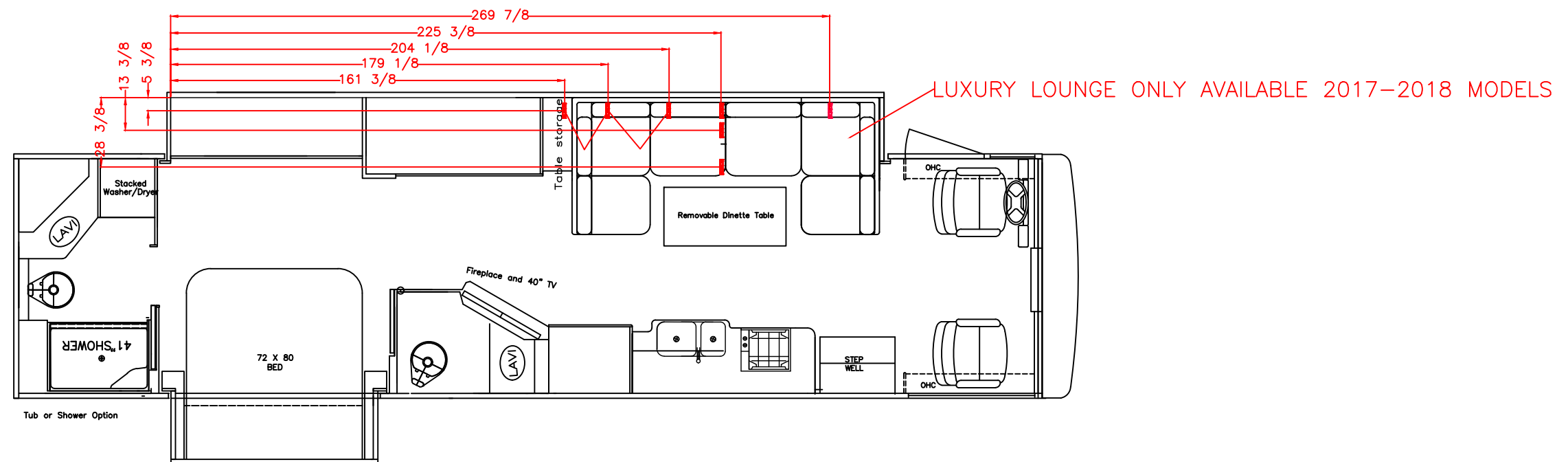
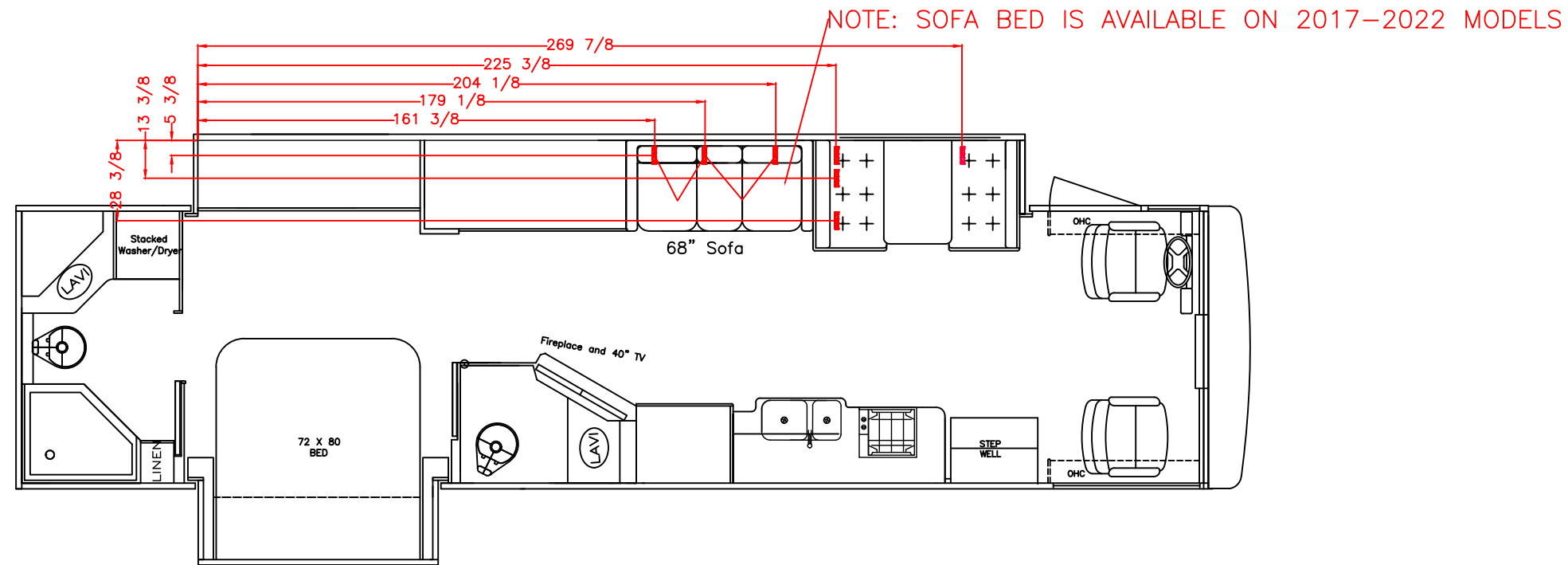

36 UA

THIS DOCUMENT IS THE PROPERTY OF TIFFIN MOTORHOMES AND REPRESENTS A PROPRIETARY ARTICLE IN WHICH TIFFIN MOTORHOMES RETAINS ANY AND ALL PATENT AND OTHER RIGHTS, INCLUDING EXCLUSIVE RIGHTS OF USE AND/OR MANUFACTURE, AND/OR SALE. POSSESSION OF THIS PRINT DOES NOT CONVEY ANY PERMISSION TO REPRODUCE PRINT OR MANUFACTURE ARTICLE(S) SHOWN HEREIN, SUCH PERMISSION TO BE GRANTED ONLY BY SPECIFIC AUTHORIZATION IN WRITING, SIGNED BY AN OFFICER OR OTHER AUTHORIZED AGENT OF TIFFIN MOTORHOMES, THEREOF. SPECIFICATION CANNOT BE CHANGED WITHOUT WRITTEN APPROVAL OF TIFFIN MOTORHOMES.

REV#	DATE	ECN#	DESCRIPTION	BY
------	------	------	-------------	----

TIFFIN MOTORHOMES, INC. 105 2ND STREET NW – RED BAY, AL 35582			
2018–2020 36UA SEATBELT LOCATIONS			
MODEL(S): 36UA		AUTH: LGS	
CHASSIS:		DATE: 9/7/21	
MAT'L#	DWG#	STATUS: RELEASED	
		SHT# 1 REV#	

NOTE: SOFA BED IS AVAILABLE ON 2017-2022 MODELS

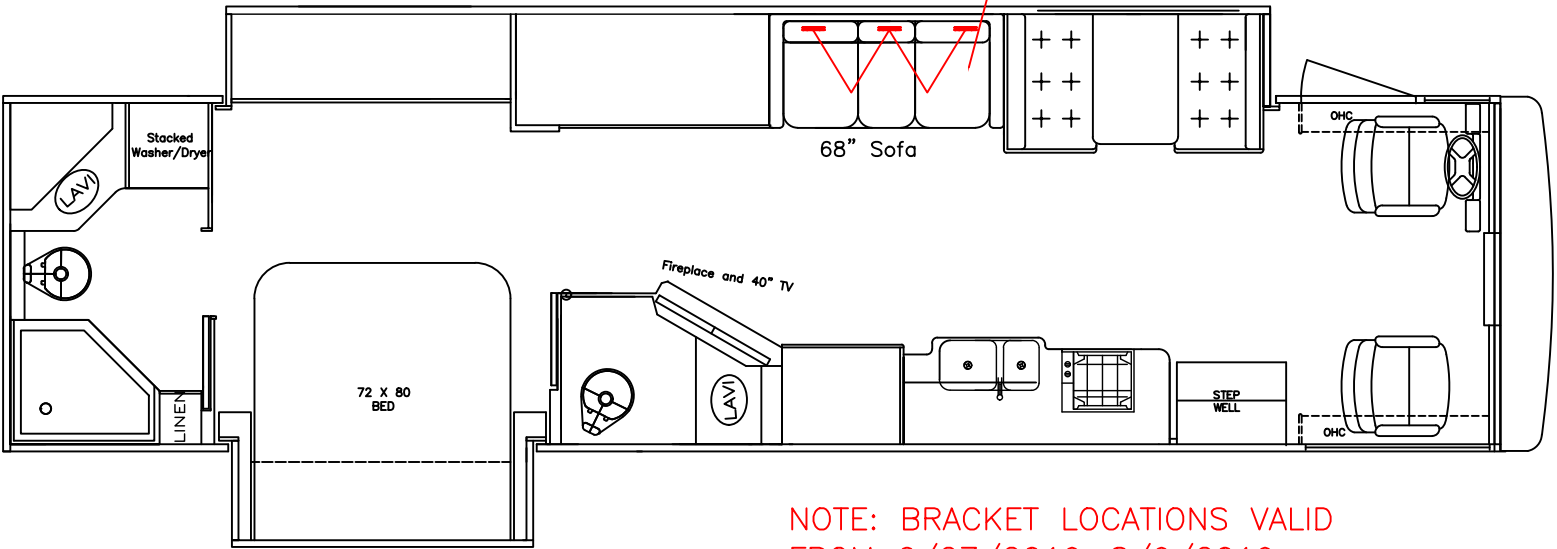

NOTE: BRACKET LOCATIONS VALID FROM 6/27/2019-8/9/2019

LUXURY LOUNGE ONLY AVAILABLE 2017-2018 MODELS

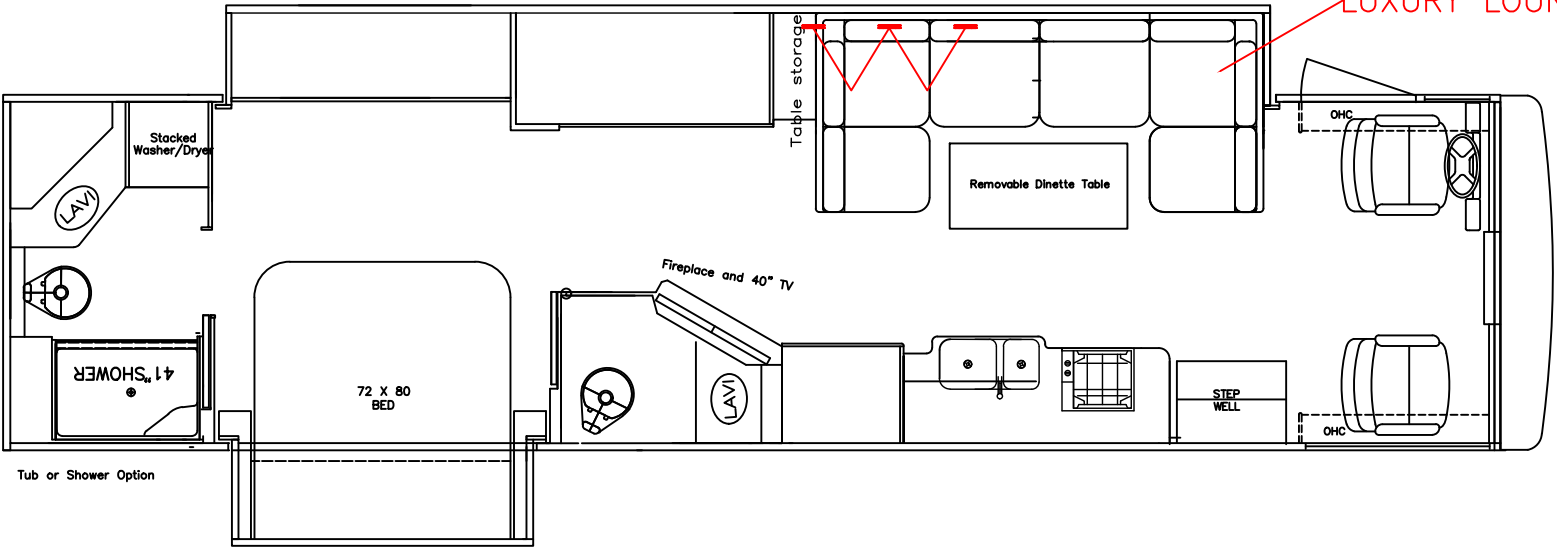

36 UA

THIS DOCUMENT IS THE PROPERTY OF TIFFIN MOTORHOMES AND REPRESENTS A PROPRIETARY ARTICLE IN WHICH TIFFIN MOTORHOMES RETAINS ANY AND ALL PATENT AND OTHER RIGHTS, INCLUDING EXCLUSIVE RIGHTS OF USE AND/OR MANUFACTURE, AND/OR SALE. POSSESSION OF THIS PRINT DOES NOT CONVEY ANY PERMISSION TO REPRODUCE PRINT OR MANUFACTURE ARTICLE(S) SHOWN HEREIN, SUCH PERMISSION TO BE GRANTED ONLY BY SPECIFIC AUTHORIZATION IN WRITING, SIGNED BY AN OFFICER OR OTHER AUTHORIZED AGENT OF TIFFIN MOTORHOMES, THEREOF. SPECIFICATION CANNOT BE CHANGED WITHOUT WRITTEN APPROVAL OF TIFFIN MOTORHOMES.

REV#	DATE	ECN#	DESCRIPTION	BY
------	------	------	-------------	----

TIFFIN MOTORHOMES, INC. 105 2ND STREET NW - RED BAY, AL 35582			
2020 FOAM 36UA SEATBELT LOCATIONS			
MODEL(S): 36UA		AUTH: LGS	
CHASSIS:		DATE: 9/8/21	
MAT'L#	DWG#	STATUS: RELEASED	SHT# 1 REV#
	—		

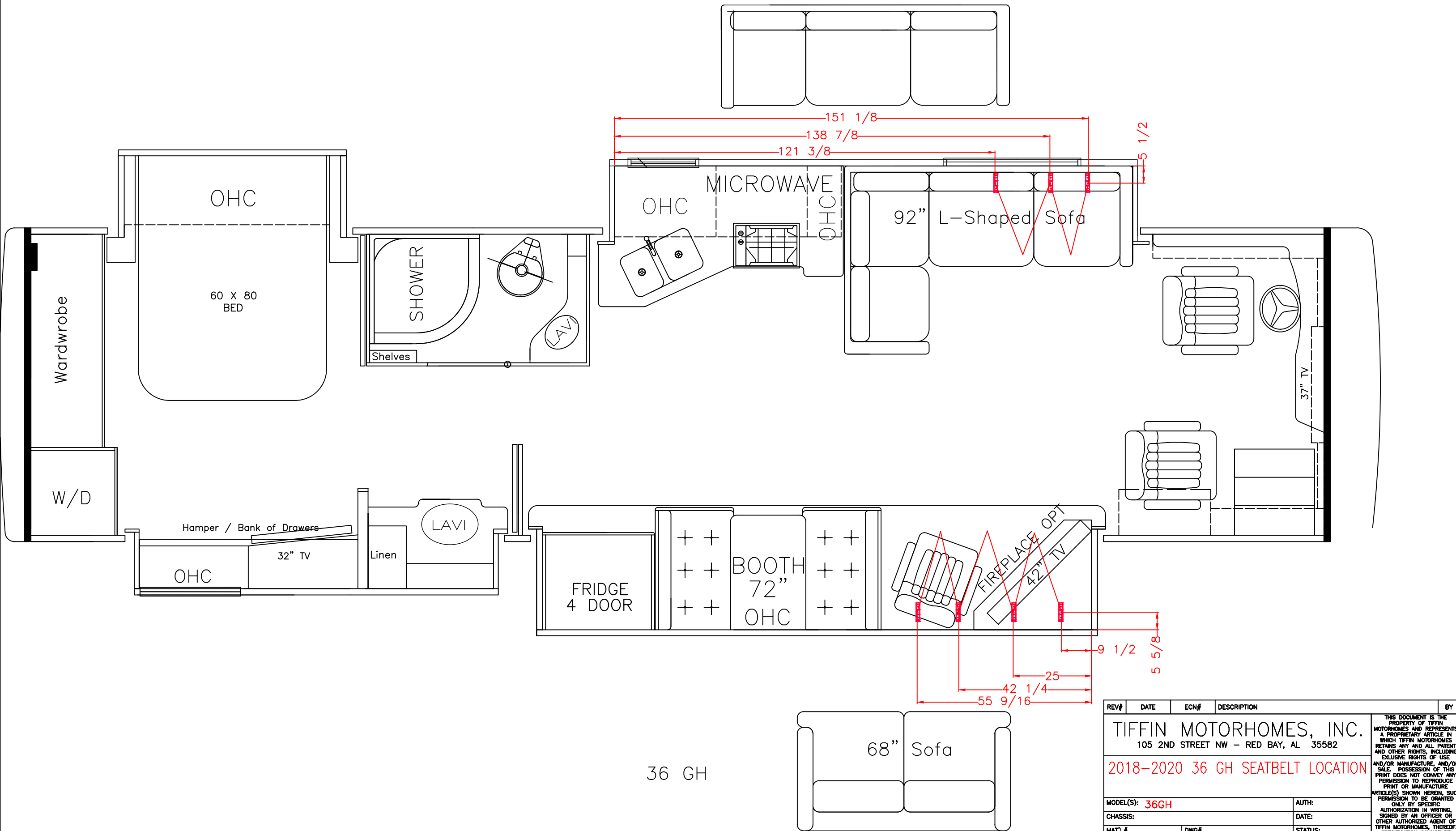

36 GH

REV#	DATE	ECN#	DESCRIPTION	BY
TIFFIN MOTORHOMES, INC. 105 2ND STREET NW – RED BAY, AL 35582				THIS DOCUMENT IS THE PROPERTY OF TIFFIN MOTORHOMES AND REPRESENTS A PROPRIETARY ARTICLE IN WHICH TIFFIN MOTORHOMES RETAINS ANY AND ALL PATENT AND OTHER RIGHTS, INCLUDING EXCLUSIVE RIGHTS OF USE AND/OR MANUFACTURE, AND/OR SALE. POSSESSION OF THIS PRINT DOES NOT CONVEY ANY PERMISSION TO REPRODUCE, PRINT OR MANUFACTURE. ARTICLE(S) SHOWN HEREIN, SUCH PERMISSION TO BE GRANTED ONLY BY SPECIFIC AUTHORIZATION IN WRITING, SIGNED BY AN OFFICER OR OTHER AUTHORIZED AGENT OF TIFFIN MOTORHOMES, THEREOF. SPECIFICATION CANNOT BE CHANGED WITHOUT WRITTEN APPROVAL OF TIFFIN MOTORHOMES.
2018-2020 36 GH SEATBELT LOCATION				
MODEL(S): 36GH		AUTH:		
CHASSIS:		DATE:		
MAT'L#	DWG#	STATUS:		
—		SHT#	REV#	

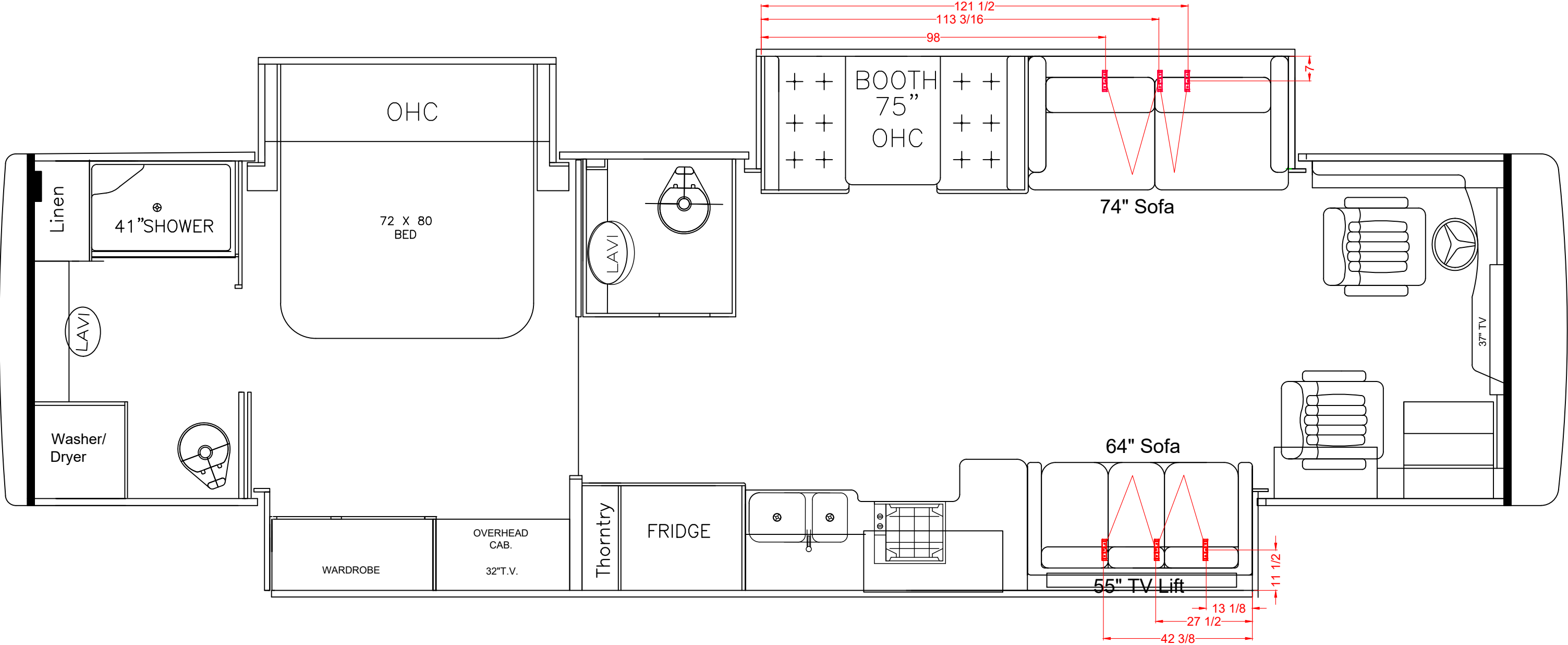

37 BH

REV#	DATE	ECN#	DESCRIPTION	BY
TIFFIN MOTORHOMES, INC.				
105 2ND STREET NW - RED BAY, AL 35582				
2018-2020 37 BH SEATBELT LOCATION				
MODEL(S): 37 BH			AUTH:	
CHASSIS:			DATE: 6/15/2018	
MAT'L#		DWG#		STATUS:
		-		SHT#
				REV#
				-

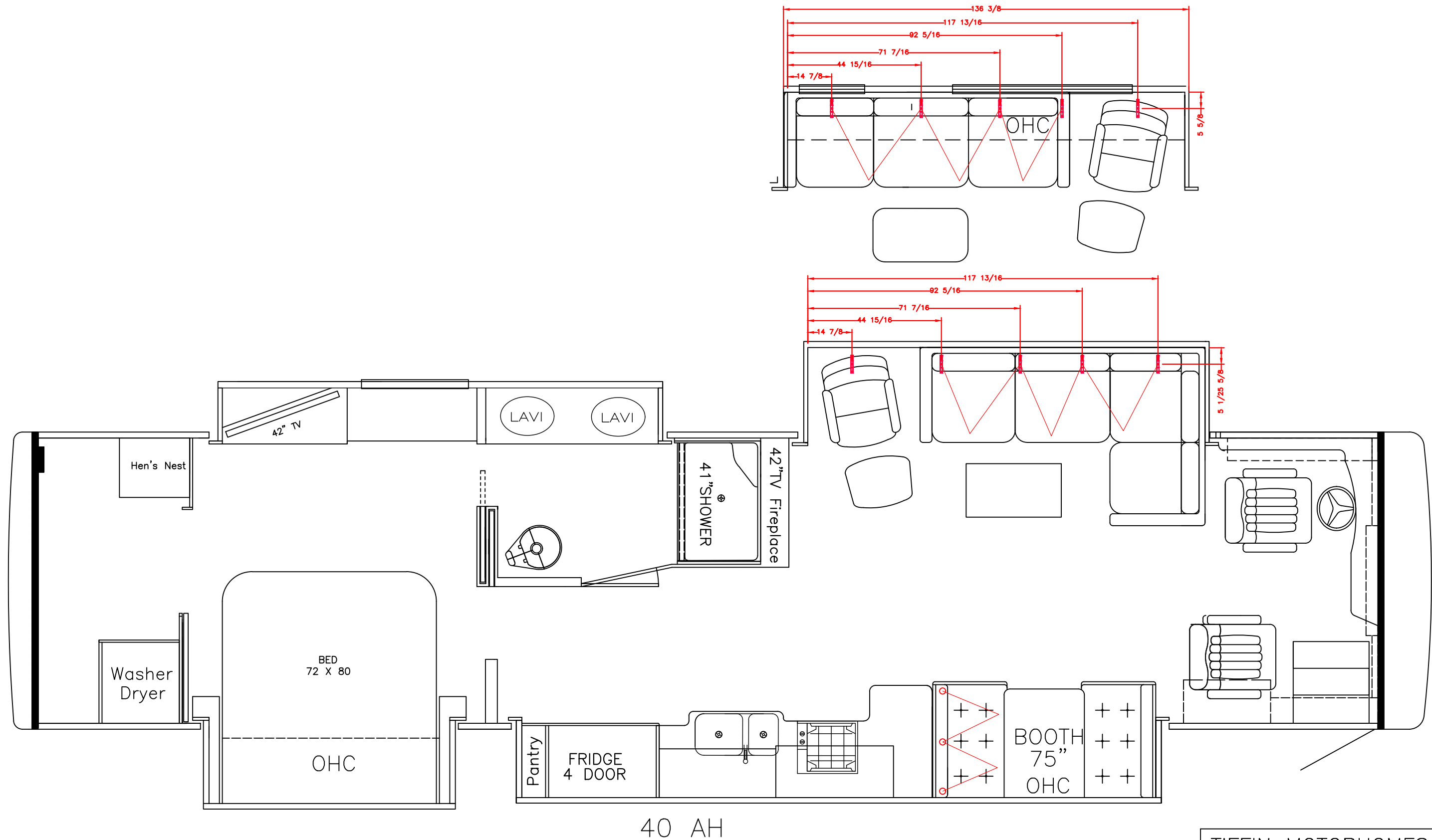

TIFFIN MOTORHOMES, INC.
105 2ND STREET NW - RED BAY, AL 35582
2018-2019 40AH SEATBELT LOCATION

MODEL(S): 40 AH		AUTH: CJM
CHASSIS:		DATE:
MAT'L#	DWG#	STATUS: PENDING
	—	SHT# 01 REV#

THIS DOCUMENT IS THE PROPERTY OF TIFFIN MOTORHOMES AND REPRESENTS A PROPRIETARY ARTICLE IN WHICH TIFFIN MOTORHOMES RETAINS ANY AND ALL PATENT AND OTHER RIGHTS, INCLUDING EXCLUSIVE RIGHTS OF USE AND/OR MANUFACTURE, AND/OR SALE. POSSESSION OF THIS PRINT DOES NOT CONVEY ANY PERMISSION TO REPRODUCE PRINT OR MANUFACTURE ARTICLE(S) SHOWN HEREIN, SUCH PERMISSION TO BE GRANTED ONLY BY SPECIFIC AUTHORIZATION IN WRITING, SIGNED BY AN OFFICER OR OTHER AUTHORIZED AGENT OF TIFFIN MOTORHOMES, THEREOF. SPECIFICATION CANNOT BE CHANGED WITHOUT WRITTEN APPROVAL OF TIFFIN MOTORHOMES.

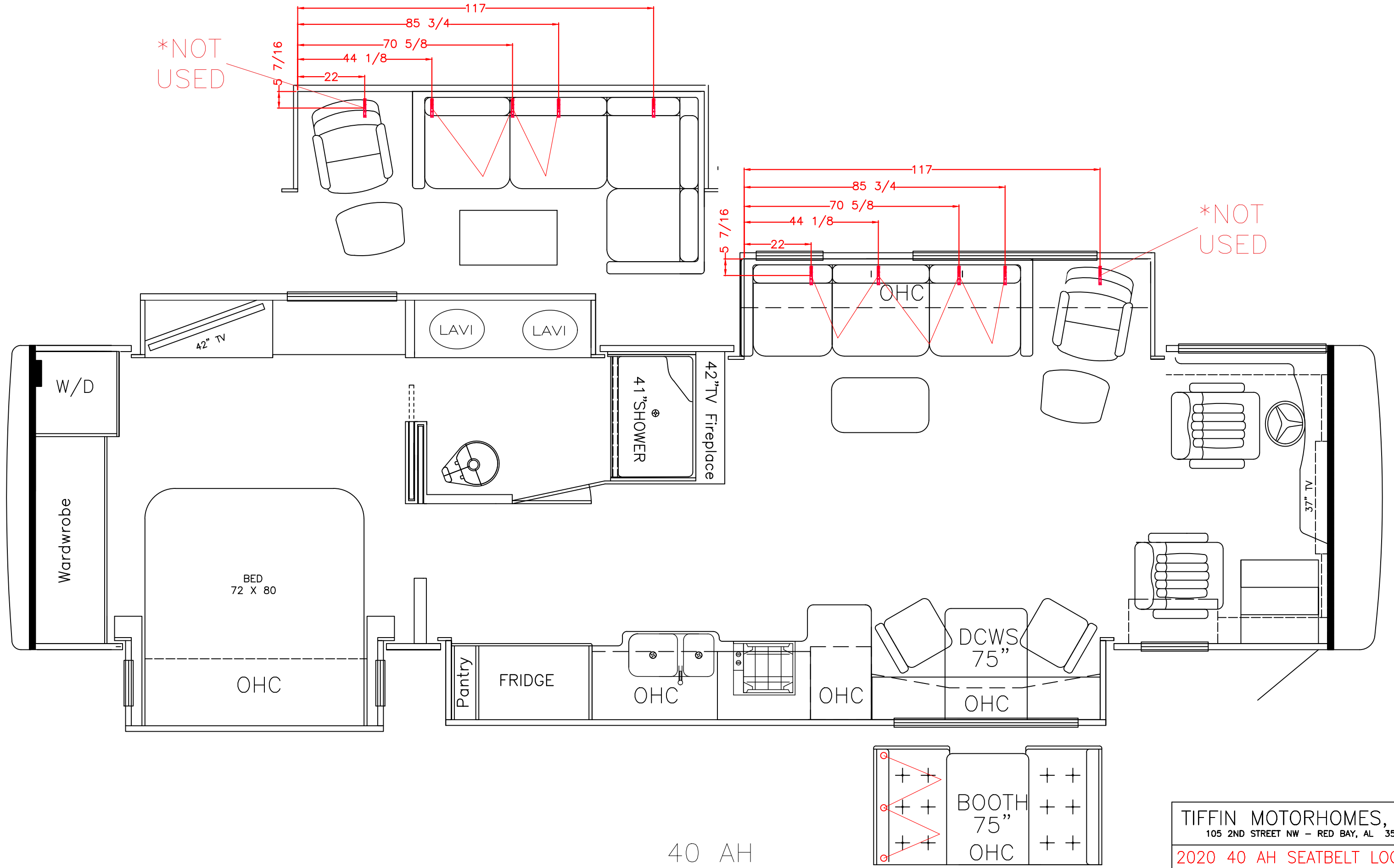

40 AH

TIFFIN MOTORHOMES, INC.
105 2ND STREET NW - RED BAY, AL 35582
2020 40 AH SEATBELT LOCATION

THIS DOCUMENT IS THE PROPERTY OF TIFFIN MOTORHOMES AND REPRESENTS A PROPRIETARY ARTICLE IN WHICH TIFFIN MOTORHOMES RETAINS ANY AND ALL PATENT AND OTHER RIGHTS, INCLUDING EXCLUSIVE RIGHTS OF USE AND/OR MANUFACTURE, AND/OR SALE. POSSESSION OF THIS PRINT DOES NOT CONVEY ANY PERMISSION TO REPRODUCE PRINT OR MANUFACTURE ARTICLE(S) SHOWN HEREIN, SUCH PERMISSION TO BE GRANTED ONLY BY SPECIFIC AUTHORIZATION IN WRITING, SIGNED BY AN OFFICER OR OTHER AUTHORIZED AGENT OF TIFFIN MOTORHOMES, THEREOF. SPECIFICATION CANNOT BE CHANGED WITHOUT WRITTEN APPROVAL OF TIFFIN MOTORHOMES.

MODEL(S): 40 AH		AUTH: CJM	
CHASSIS:		DATE:	
MAT'L#	DWG#	STATUS:	
		SHT# 01 REV#	



THIS DOCUMENT IS THE PROPERTY OF TIFFIN MOTORHOMES AND REPRESENTS A PROPRIETARY ARTICLE IN WHICH TIFFIN MOTORHOMES RETAINS ANY AND ALL PATENT AND OTHER RIGHTS, INCLUDING EXCLUSIVE RIGHTS OF USE AND/OR MANUFACTURE, AND/OR SALE. POSSESSION OF THIS PRINT DOES NOT CONVEY ANY PERMISSION TO REPRODUCE PRINT OR MANUFACTURE ARTICLE(S) SHOWN HEREIN, SUCH PERMISSION TO BE GRANTED ONLY BY SPECIFIC AUTHORIZATION IN WRITING, SIGNED BY AN OFFICER OR OTHER AUTHORIZED AGENT OF TIFFIN MOTORHOMES, THEREOF. SPECIFICATION CANNOT BE CHANGED WITHOUT WRITTEN APPROVAL OF TIFFIN MOTORHOMES.

TIFFIN MOTORHOMES, INC. 105 2ND STREET NW - RED BAY, AL 35582			
2020 40 AH SEATBELT LOCATION FOAM FLOOR			
MODEL(S): 40 AH		AUTH: CJM	
CHASSIS:		DATE:	
MAT'L#		STATUS:	
DWG#		SHT# 01 REV#	

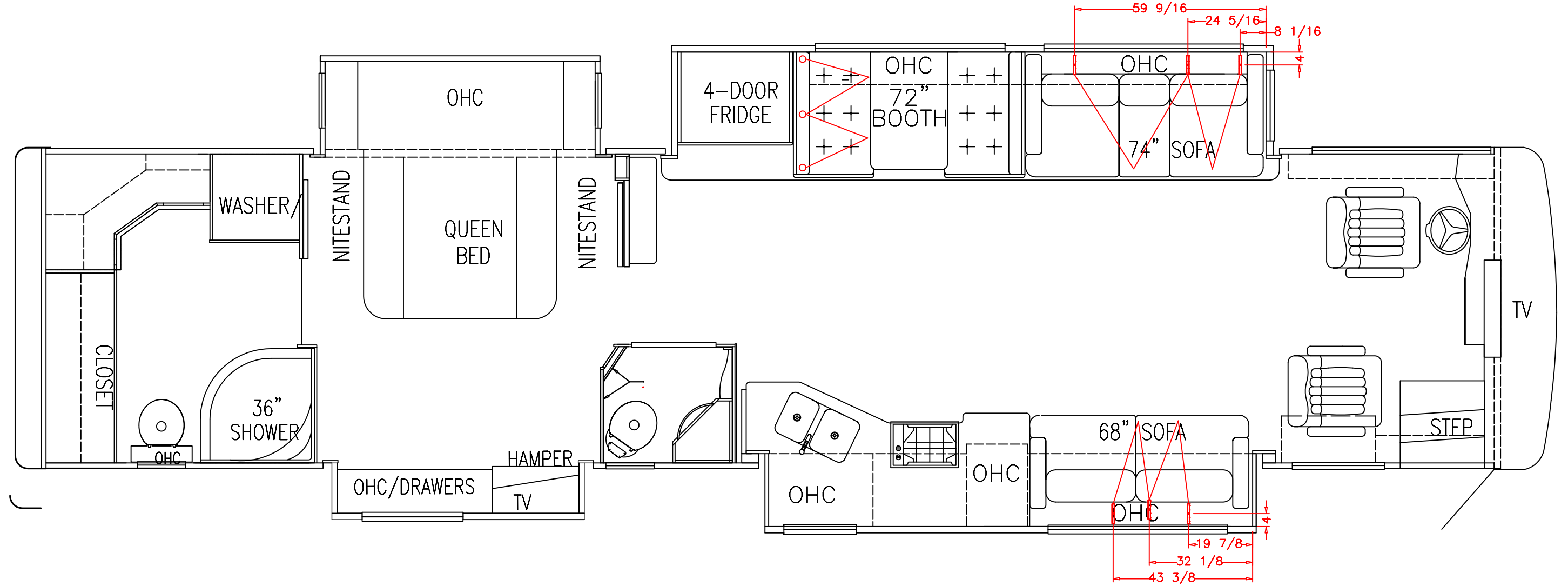

40 QBH

TIFFIN MOTORHOMES, INC.
105 2ND STREET NW - RED BAY, AL 35582

2018-2020 40 QBH SEATBELT LOCATION

MODEL(S): 40QBH		AUTH:	
CHASSIS:		DATE:	
MAT'L#	DWG#	STATUS:	
		SHT#	REV# -

THIS DOCUMENT IS THE PROPERTY OF TIFFIN MOTORHOMES AND REPRESENTS A PROPRIETARY ARTICLE IN WHICH TIFFIN MOTORHOMES RETAINS ANY AND ALL PATENT AND OTHER RIGHTS, INCLUDING EXCLUSIVE RIGHTS OF USE, AND/OR MANUFACTURE, AND/OR SALE. POSSESSION OF THIS PRINT DOES NOT CONVEY ANY PERMISSION TO REPRODUCE, PRINT OR MANUFACTURE. ARTICLE(S) SHOWN HEREIN, SUCH PERMISSION TO BE GRANTED ONLY BY SPECIFIC AUTHORIZATION IN WRITING, SIGNED BY AN OFFICER OR OTHER AUTHORIZED AGENT OF TIFFIN MOTORHOMES, THEREOF. SPECIFICATION CANNOT BE CHANGED WITHOUT WRITTEN APPROVAL OF TIFFIN MOTORHOMES.

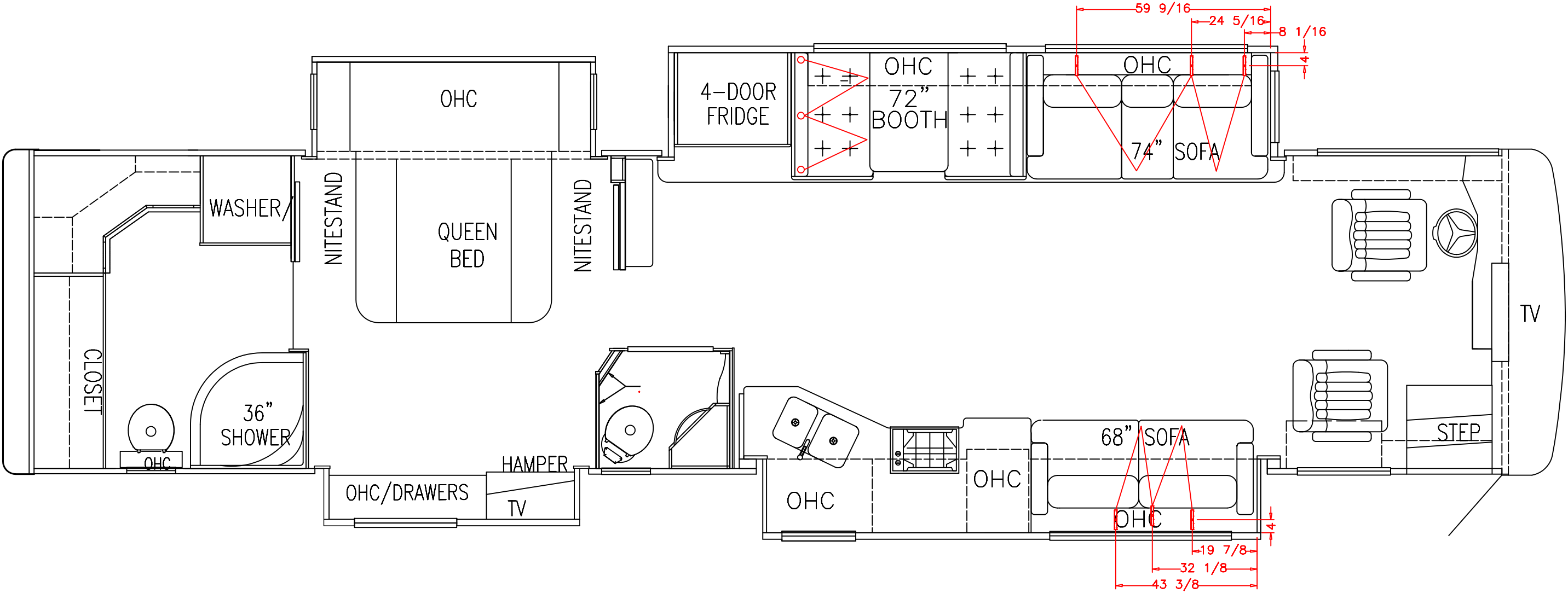

40 QKH

TIFFIN MOTORHOMES, INC.
105 2ND STREET NW – RED BAY, AL 35582

2018-2020 40 QKH SEATBELT LOCATION

MODEL(S): 40QBH		AUTH:	
CHASSIS:		DATE:	
MAT'L#	DWG#	STATUS:	
		SHT#	REV#

THIS DOCUMENT IS THE PROPERTY OF TIFFIN MOTORHOMES AND REPRESENTS A PROPRIETARY ARTICLE IN WHICH TIFFIN MOTORHOMES RETAINS ANY AND ALL PATENT AND OTHER RIGHTS, INCLUDING EXCLUSIVE RIGHTS OF USE, AND/OR MANUFACTURE, AND/OR SALE. POSSESSION OF THIS PRINT DOES NOT CONVEY ANY PERMISSION TO REPRODUCE, PRINT OR MANUFACTURE. ARTICLE(S) SHOWN HEREIN, SUCH PERMISSION TO BE GRANTED ONLY BY SPECIFIC AUTHORIZATION IN WRITING, SIGNED BY AN OFFICER OR OTHER AUTHORIZED AGENT OF TIFFIN MOTORHOMES, THEREOF. SPECIFICATION CANNOT BE CHANGED WITHOUT WRITTEN APPROVAL OF TIFFIN MOTORHOMES.

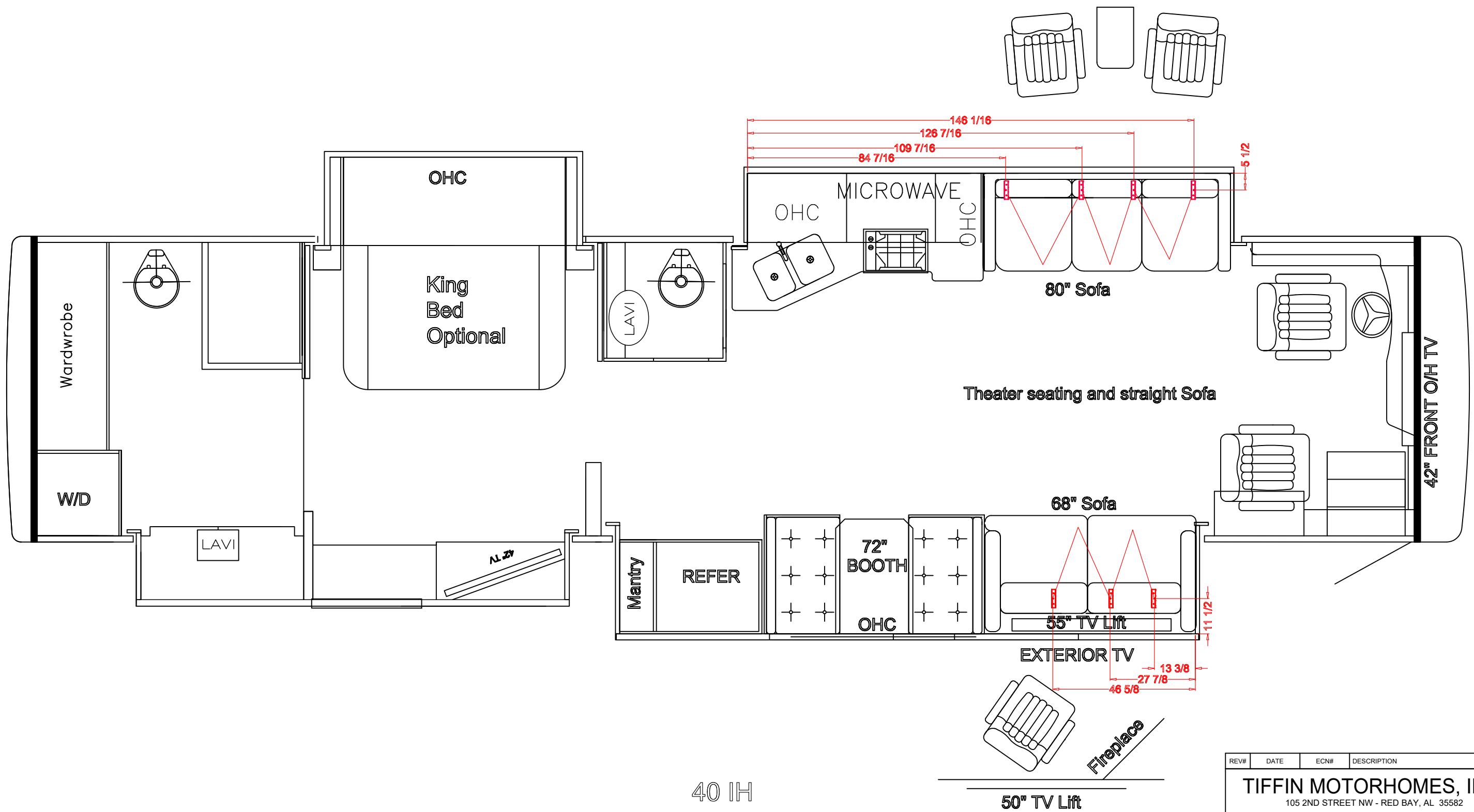

REV#	DATE	ECN#	DESCRIPTION	BY
TIFFIN MOTORHOMES, INC.				
105 2ND STREET NW - RED BAY, AL 35582				
2018-2020 40IH SEATBELT LOCATION				
MODEL(S): 40 IH			AUTH:	
CHASSIS:			DATE:	
MATL#		DWG#	STATUS:	
			SHT#	REV#
THIS DOCUMENT IS THE PROPERTY OF TIFFIN MOTORHOMES AND REPRESENTS A PROPRIETARY ARTICLE IN WHICH TIFFIN MOTORHOMES RETAINS ANY AND ALL PATENT AND OTHER RIGHTS, INCLUDING EXCLUSIVE RIGHTS OF USE AND/OR MANUFACTURE, AND/OR SALE. POSSESSION OF THIS PRINT DOES NOT CONVEY ANY PERMISSION TO REPRODUCE, PRINT OR MANUFACTURE ARTICLE(S) SHOWN HEREIN, SUCH PERMISSION TO BE GRANTED ONLY BY SPECIFIC AUTHORIZATION IN WRITING, SIGNED BY AN OFFICER OR OTHER AUTHORIZED AGENT OF TIFFIN MOTORHOMES, THEREOF. SPECIFICATION CANNOT BE CHANGED WITHOUT WRITTEN APPROVAL OF TIFFIN MOTORHOMES.				

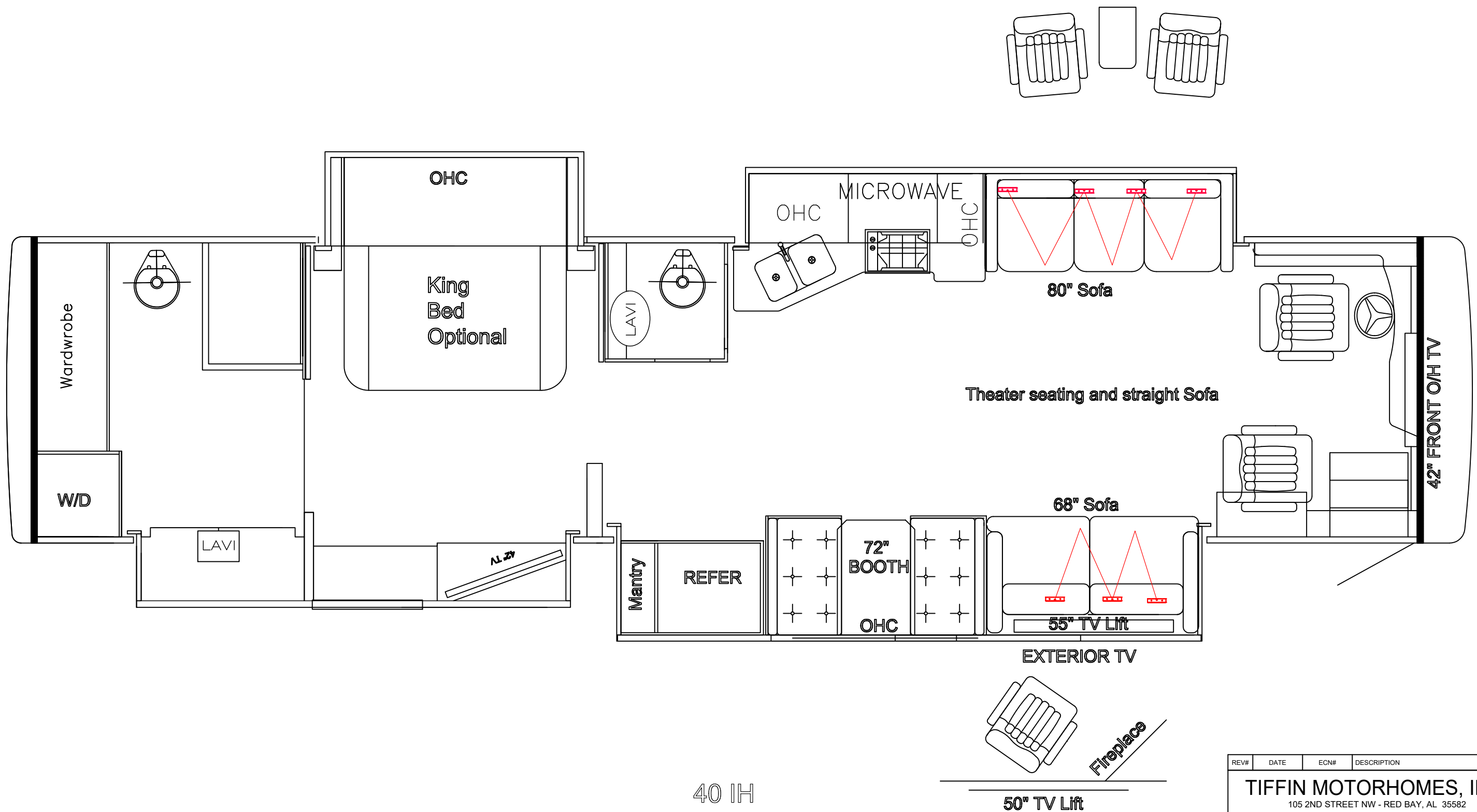

REV#	DATE	ECN#	DESCRIPTION	BY
TIFFIN MOTORHOMES, INC.				
105 2ND STREET NW - RED BAY, AL 35582				
2020 40IH SEATBELT LOCATION FOAM FLOOR				
MODEL(S): 40 IH			AUTH:	
CHASSIS:			DATE:	
MATL#		DWG#	STATUS:	
		—	SHT#	REV#
				-

THIS DOCUMENT IS THE PROPERTY OF TIFFIN MOTORHOMES AND REPRESENTS A PROPRIETARY ARTICLE IN WHICH TIFFIN MOTORHOMES RETAINS ANY AND ALL PATENT AND OTHER RIGHTS, INCLUDING EXCLUSIVE RIGHTS OF USE AND/OR MANUFACTURE, AND/OR SALE. POSSESSION OF THIS PRINT DOES NOT CONVEY ANY PERMISSION TO REPRODUCE PRINT OR MANUFACTURE ARTICLE(S) SHOWN HEREIN, SUCH PERMISSION TO BE GRANTED ONLY BY SPECIFIC AUTHORIZATION IN WRITING, SIGNED BY AN OFFICER OR OTHER AUTHORIZED AGENT OF TIFFIN MOTORHOMES, THEREOF. SPECIFICATION CANNOT BE CHANGED WITHOUT WRITTEN APPROVAL OF TIFFIN MOTORHOMES.

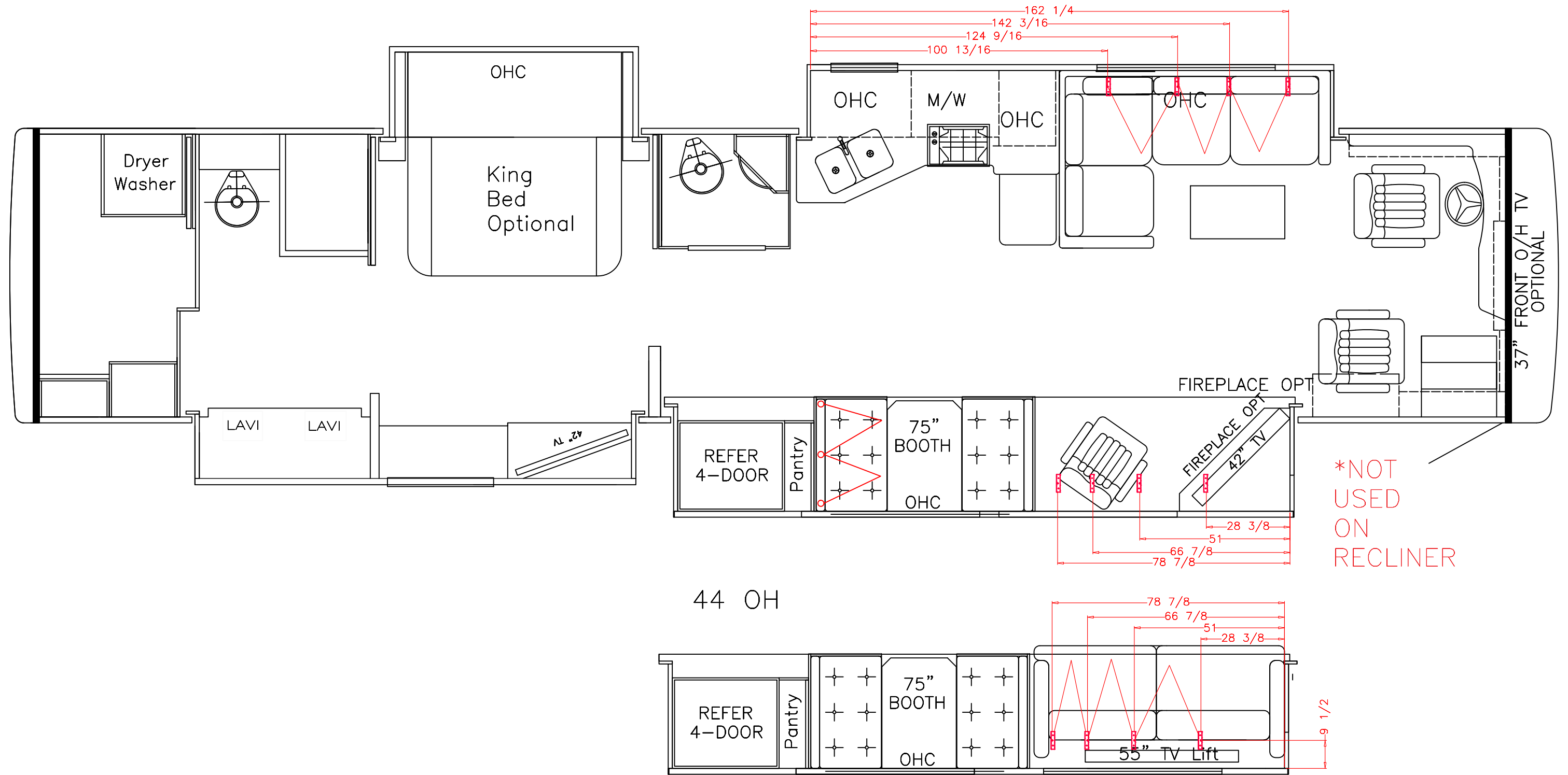

REV#	DATE	ECN#	DESCRIPTION	BY
TIFFIN MOTORHOMES, INC. 105 2ND STREET NW – RED BAY, AL 35582				<p>THIS DOCUMENT IS THE PROPERTY OF TIFFIN MOTORHOMES AND REPRESENTS A PROPRIETARY ARTICLE IN WHICH TIFFIN MOTORHOMES RETAINS ANY AND ALL PATENT AND OTHER RIGHTS, INCLUDING EXCLUSIVE RIGHTS OF USE AND/OR MANUFACTURE, AND/OR SALE. POSSESSION OF THIS PRINT DOES NOT CONVEY ANY PERMISSION TO REPRODUCE, PRINT OR MANUFACTURE ARTICLE(S) SHOWN HEREIN, SUCH PERMISSION TO BE GRANTED ONLY BY SPECIFIC AUTHORIZATION IN WRITING, SIGNED BY AN OFFICER OR OTHER AUTHORIZED AGENT OF TIFFIN MOTORHOMES, THEREOF. SPECIFICATION CANNOT BE CHANGED WITHOUT WRITTEN APPROVAL OF TIFFIN MOTORHOMES.</p>
2018-2020 440H SEATBELT LOCATION				
MODEL(S): 44 OH		AUTH:		
CHASSIS:		DATE:		
MAT'L#	DWG#	STATUS: PENDING		
—		SHT# 1	REV#	

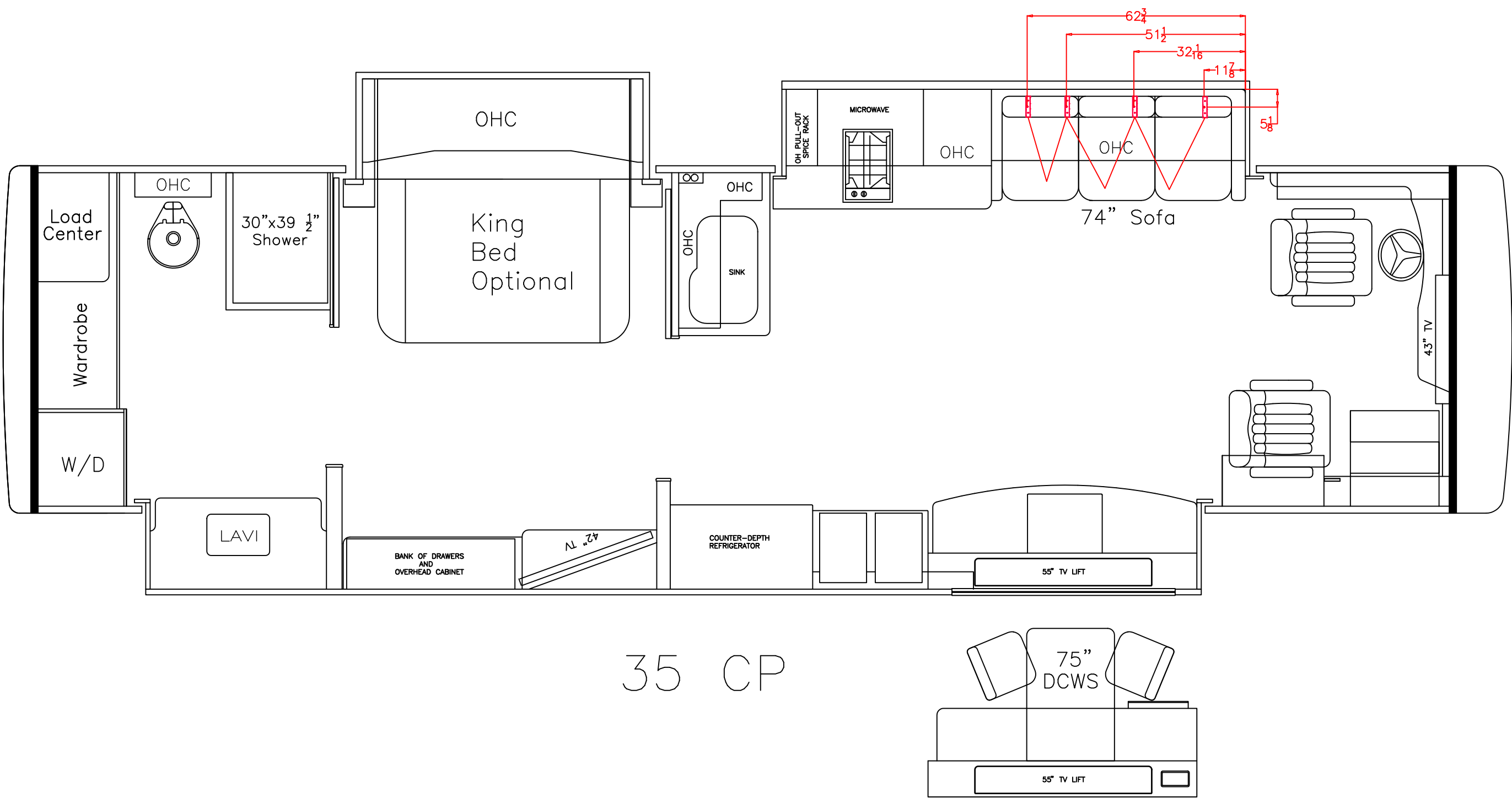

35 CP

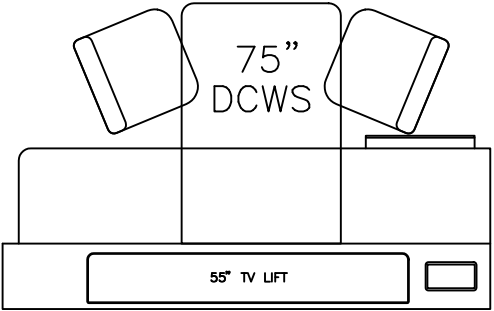

TIFFIN MOTORHOMES, INC.
105 2ND STREET NW - RED BAY, AL 35582

2020 35 CP SEATBELT LOCATIONS
SEATBELT LOCATIONS

THIS DOCUMENT IS THE
PROPERTY OF TIFFIN
MOTORHOMES AND REPRESENTS
A PROPRIETARY ARTICLE IN
WHICH TIFFIN MOTORHOMES
RETAINS ANY AND ALL PATENT
AND OTHER RIGHTS, INCLUDING
EXCLUSIVE RIGHTS OF USE
AND/OR MANUFACTURE.
AND/OR SALE. POSSESSION
OF THIS PRINT DOES NOT
CONVEY ANY PERMISSION TO
REPRODUCE PRINT OR
MANUFACTURE ARTICLE(S)
SHOWN HEREIN. SUCH
PERMISSION TO BE GRANTED
ONLY BY SPECIFIC
AUTHORIZATION IN WRITING,
SIGNED BY AN OFFICER OR
OTHER AUTHORIZED AGENT OF
TIFFIN MOTORHOMES, THEREOF.
SPECIFICATION CANNOT BE
CHANGED WITHOUT WRITTEN
APPROVAL OF TIFFIN
MOTORHOMES.

A	06/04/2021	57912	REVISED SEATBELT BRACKET PLACEMENT	EKM
REV#	DATE	ECN#	DESCRIPTION	BY

MODEL(S):	AUTH: EKM
CHASSIS:	DATE: 6/2/21
MAT'L#	STATUS: RELEASED
DWG#	SHT# 01 REV#

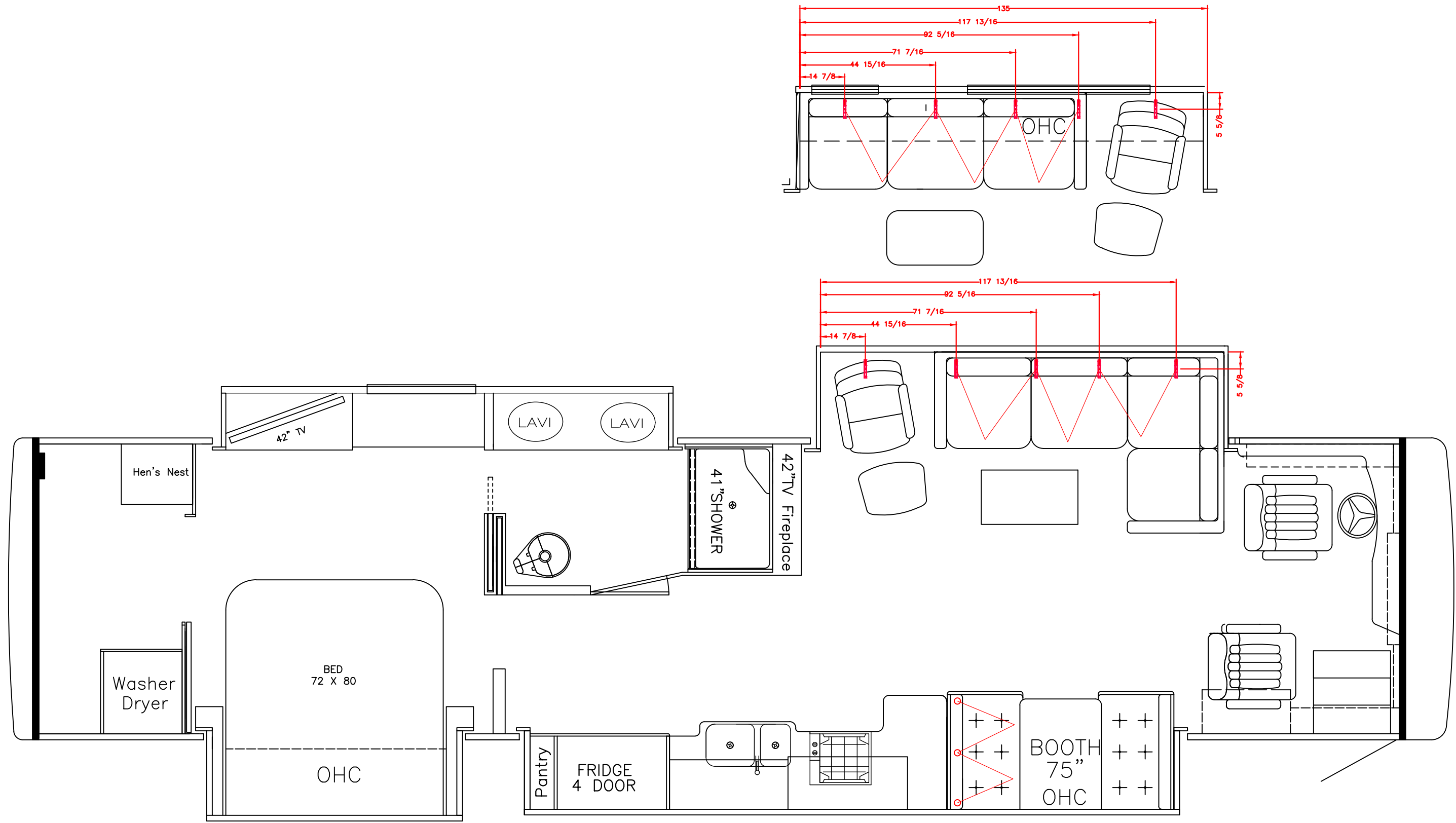

THIS DOCUMENT IS THE PROPERTY OF TIFFIN MOTORHOMES AND REPRESENTS A PROPRIETARY ARTICLE IN WHICH TIFFIN MOTORHOMES RETAINS ANY AND ALL PATENT AND OTHER RIGHTS, INCLUDING EXCLUSIVE RIGHTS OF USE AND/OR MANUFACTURE, AND/OR SALE. POSSESSION OF THIS PRINT DOES NOT CONVEY ANY PERMISSION TO REPRODUCE PRINT OR MANUFACTURE ARTICLE(S) SHOWN HEREIN, SUCH PERMISSION TO BE GRANTED ONLY BY SPECIFIC AUTHORIZATION IN WRITING, SIGNED BY AN OFFICER OR OTHER AUTHORIZED AGENT OF TIFFIN MOTORHOMES, THEREOF. SPECIFICATION CANNOT BE CHANGED WITHOUT WRITTEN APPROVAL OF TIFFIN MOTORHOMES.

TIFFIN MOTORHOMES, INC.			
105 2ND STREET NW - RED BAY, AL 35582			
2018-2019 37 AP SEATBELT LOCATION			
MODEL(S): 37 AP		AUTH:	
CHASSIS:		DATE:	
MAT'L#	DWG#	STATUS: PENDING	
	-	SHT# 01 REV#	

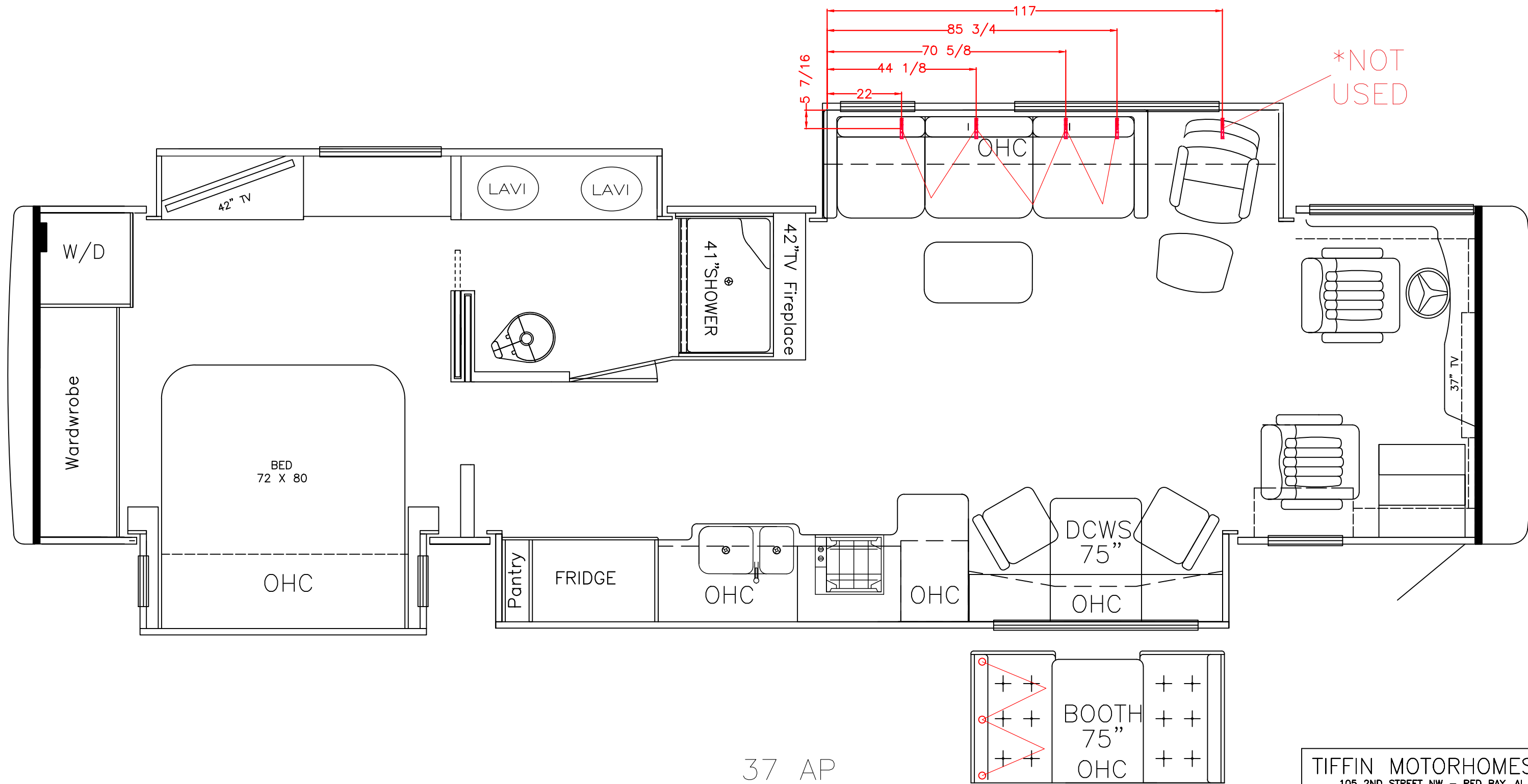

THIS DOCUMENT IS THE PROPERTY OF TIFFIN MOTORHOMES AND REPRESENTS A PROPRIETARY ARTICLE IN WHICH TIFFIN MOTORHOMES RETAINS ANY AND ALL PATENT AND OTHER RIGHTS, INCLUDING EXCLUSIVE RIGHTS OF USE AND/OR MANUFACTURE, AND/OR SALE. POSSESSION OF THIS PRINT DOES NOT CONVEY ANY PERMISSION TO REPRODUCE PRINT OR MANUFACTURE ARTICLE(S) SHOWN HEREIN, SUCH PERMISSION TO BE GRANTED ONLY BY SPECIFIC AUTHORIZATION IN WRITING, SIGNED BY AN OFFICER OR OTHER AUTHORIZED AGENT OF TIFFIN MOTORHOMES, THEREOF. SPECIFICATION CANNOT BE CHANGED WITHOUT WRITTEN APPROVAL OF TIFFIN MOTORHOMES.

TIFFIN MOTORHOMES, INC.
105 2ND STREET NW - RED BAY, AL 35582
2020 37 AP SEATBELT LOCATION

MODEL(S): 37AP		AUTH: CJM
CHASSIS:		DATE:
MAT'L#	DWG#	STATUS:
	—	SHT# 01 REV#

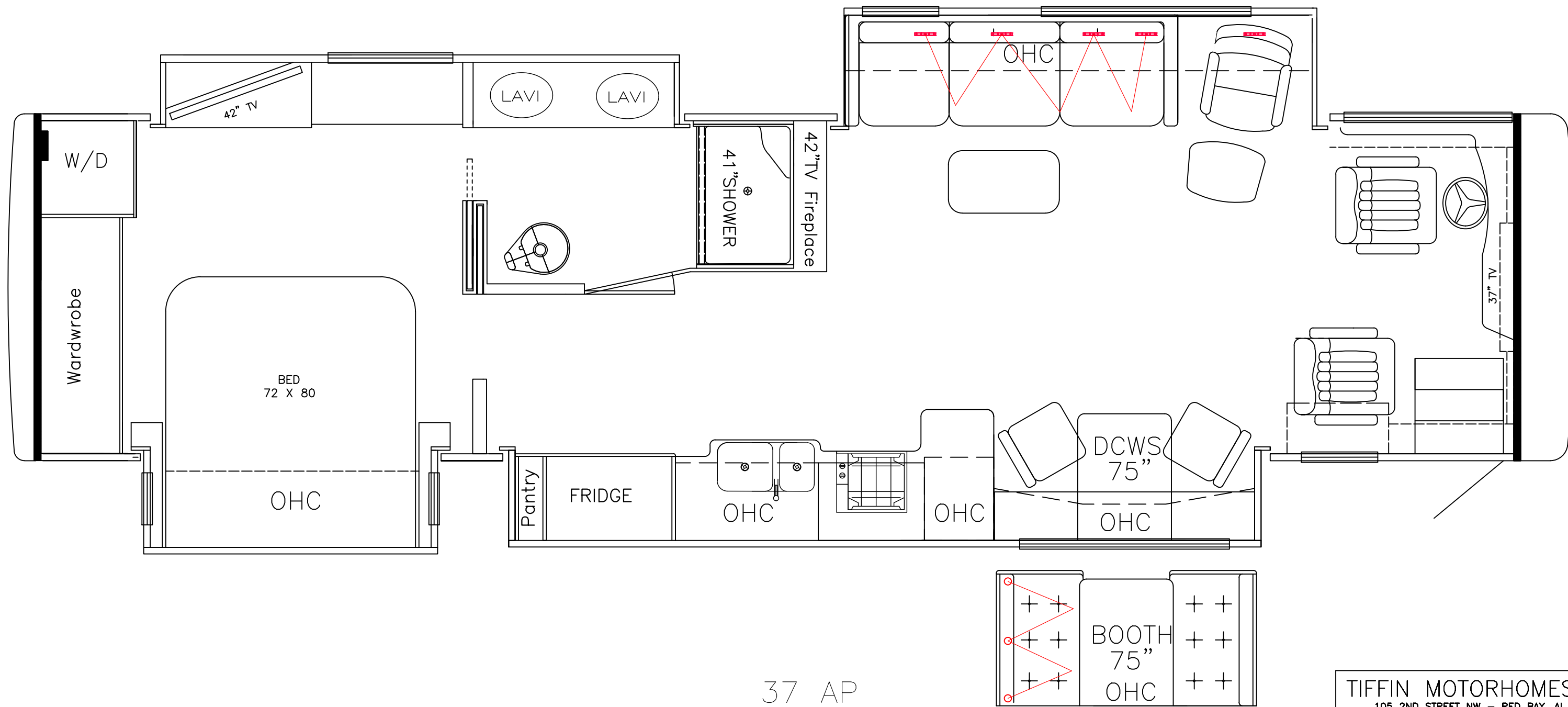

37 AP

TIFFIN MOTORHOMES, INC. 105 2ND STREET NW - RED BAY, AL 35582			
2020 37 AP SEATBELT LOCATION FOAM FLOORS			
MODEL(S): 37AP		AUTH: CJM	
CHASSIS:		DATE:	
MAT'L#	DWG#	STATUS:	
	—	SHT# 01 REV#	

THIS DOCUMENT IS THE PROPERTY OF TIFFIN MOTORHOMES AND REPRESENTS A PROPRIETARY ARTICLE IN WHICH TIFFIN MOTORHOMES RETAINS ANY AND ALL PATENT AND OTHER RIGHTS, INCLUDING EXCLUSIVE RIGHTS OF USE AND/OR MANUFACTURE, AND/OR SALE. POSSESSION OF THIS PRINT DOES NOT CONVEY ANY PERMISSION TO REPRODUCE PRINT OR MANUFACTURE ARTICLE(S) SHOWN HEREIN, SUCH PERMISSION TO BE GRANTED ONLY BY SPECIFIC AUTHORIZATION IN WRITING, SIGNED BY AN OFFICER OR OTHER AUTHORIZED AGENT OF TIFFIN MOTORHOMES, THEREOF. SPECIFICATION CANNOT BE CHANGED WITHOUT WRITTEN APPROVAL OF TIFFIN MOTORHOMES.

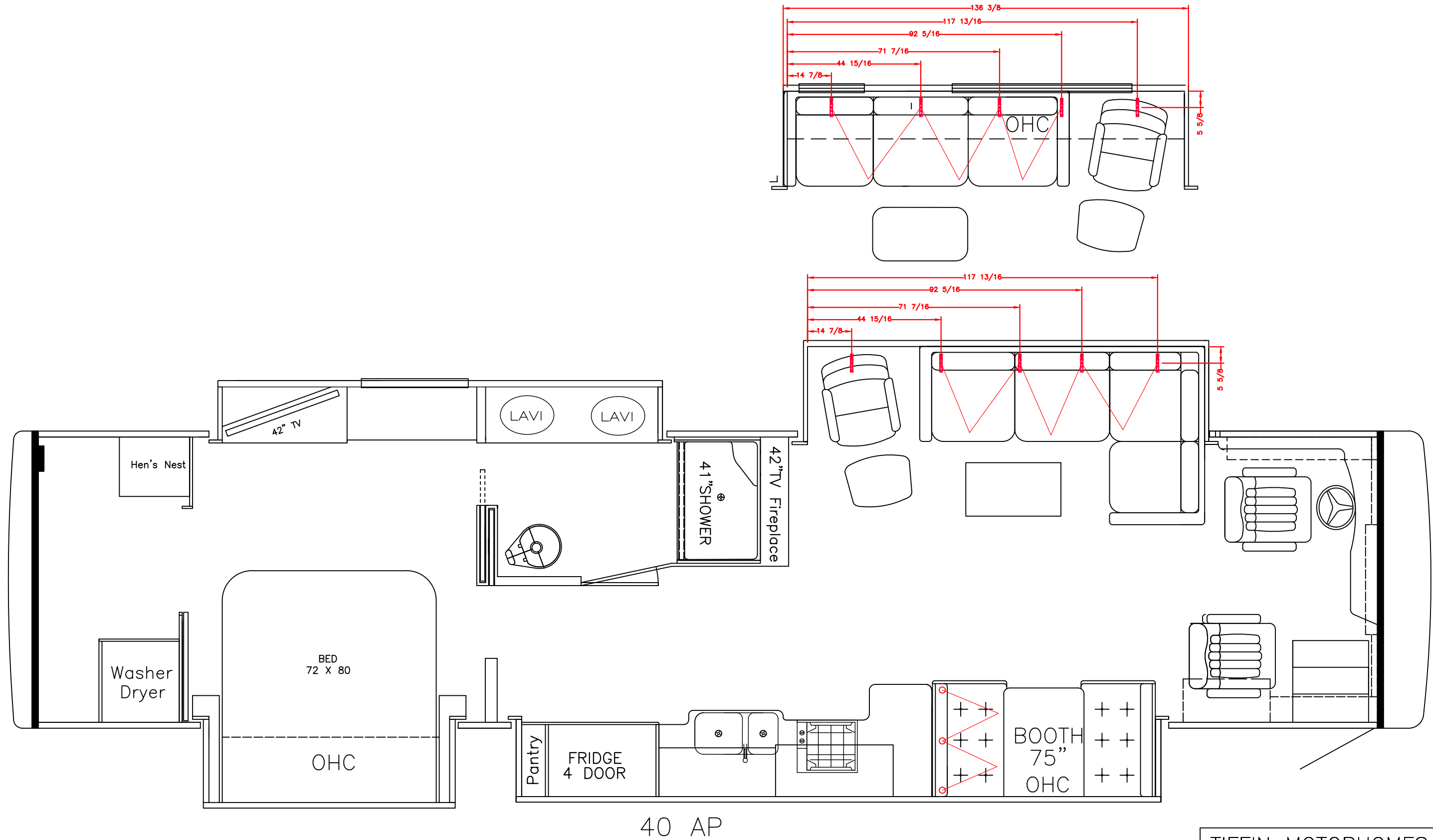

THIS DOCUMENT IS THE PROPERTY OF TIFFIN MOTORHOMES AND REPRESENTS A PROPRIETARY ARTICLE IN WHICH TIFFIN MOTORHOMES RETAINS ANY AND ALL PATENT AND OTHER RIGHTS, INCLUDING EXCLUSIVE RIGHTS OF USE AND/OR MANUFACTURE, AND/OR SALE. POSSESSION OF THIS PRINT DOES NOT CONVEY ANY PERMISSION TO REPRODUCE PRINT OR MANUFACTURE ARTICLE(S) SHOWN HEREIN, SUCH PERMISSION TO BE GRANTED ONLY BY SPECIFIC AUTHORIZATION IN WRITING, SIGNED BY AN OFFICER OR OTHER AUTHORIZED AGENT OF TIFFIN MOTORHOMES, THEREOF. SPECIFICATION CANNOT BE CHANGED WITHOUT WRITTEN APPROVAL OF TIFFIN MOTORHOMES.

TIFFIN MOTORHOMES, INC. 105 2ND STREET NW - RED BAY, AL 35582			
2018-2019 40AP SEATBELT LOCATION			
MODEL(S): 40 AP		AUTH: CJM	
CHASSIS:		DATE:	
MAT'L#	DWG#	STATUS: PENDING	
		SHT# 01 REV#	

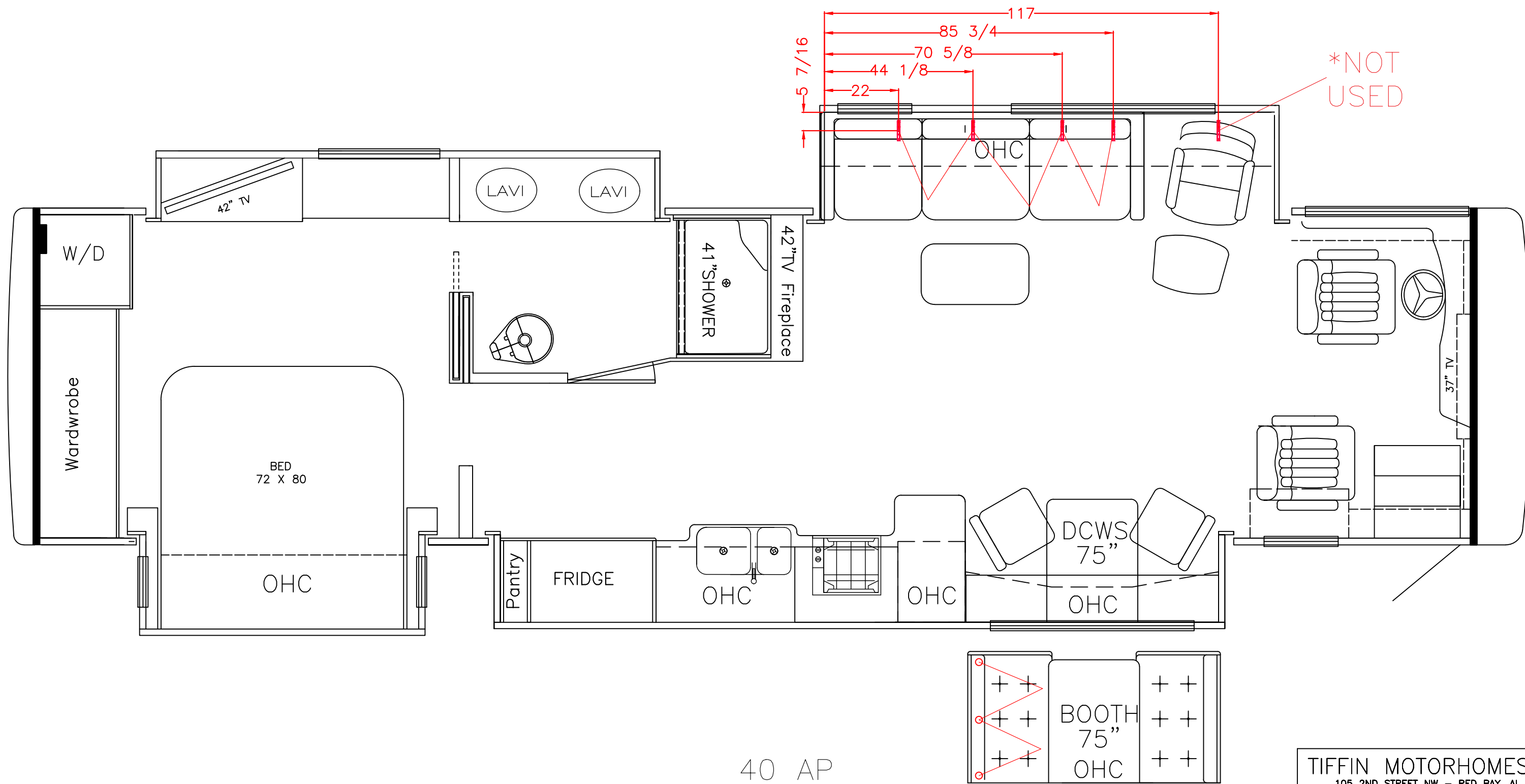

*NOT
USED

THIS DOCUMENT IS THE PROPERTY OF TIFFIN MOTORHOMES AND REPRESENTS A PROPRIETARY ARTICLE IN WHICH TIFFIN MOTORHOMES RETAINS ANY AND ALL PATENT AND OTHER RIGHTS, INCLUDING EXCLUSIVE RIGHTS OF USE AND/OR MANUFACTURE, AND/OR SALE. POSSESSION OF THIS PRINT DOES NOT CONVEY ANY PERMISSION TO REPRODUCE PRINT OR MANUFACTURE ARTICLE(S) SHOWN HEREIN, SUCH PERMISSION TO BE GRANTED ONLY BY SPECIFIC AUTHORIZATION IN WRITING, SIGNED BY AN OFFICER OR OTHER AUTHORIZED AGENT OF TIFFIN MOTORHOMES, THEREOF. SPECIFICATION CANNOT BE CHANGED WITHOUT WRITTEN APPROVAL OF TIFFIN MOTORHOMES.

TIFFIN MOTORHOMES, INC.			
105 2ND STREET NW - RED BAY, AL 35582			
2020 40 AP SEATBELT LOCATION			
MODEL(S): 40 AP		AUTH: CJM	
CHASSIS:		DATE:	
MAT'L#	DWG#	STATUS:	
		SHT# 01 REV#	

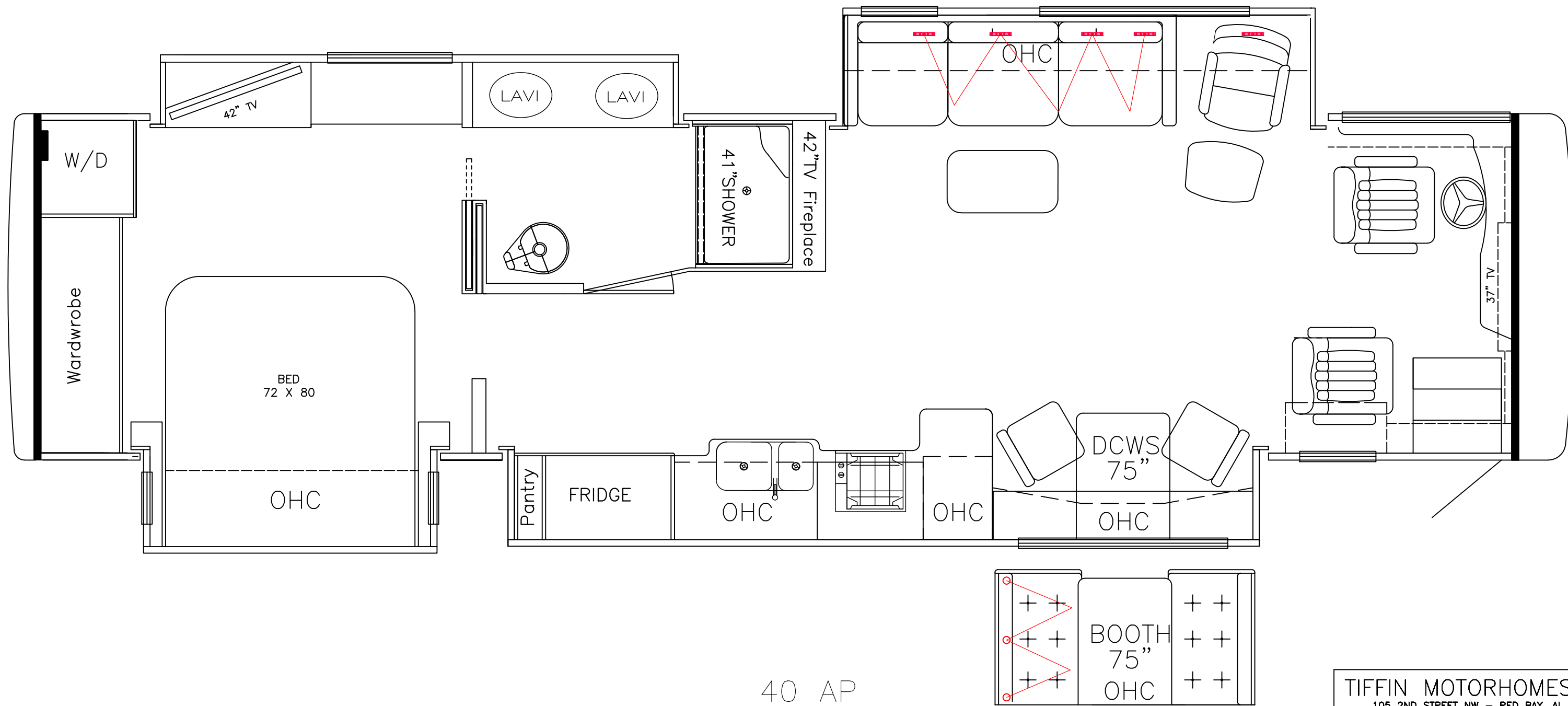

40 AP

TIFFIN MOTORHOMES, INC. 105 2ND STREET NW - RED BAY, AL 35582			
2020 40 AP SEATBELT LOCATION FOAM FLOOR			
MODEL(S): 40 AP		AUTH: CJM	
CHASSIS:		DATE:	
MAT'L#	DWG#	STATUS:	
		SHT# 01 REV#	

THIS DOCUMENT IS THE PROPERTY OF TIFFIN MOTORHOMES AND REPRESENTS A PROPRIETARY ARTICLE IN WHICH TIFFIN MOTORHOMES RETAINS ANY AND ALL PATENT AND OTHER RIGHTS, INCLUDING EXCLUSIVE RIGHTS OF USE AND/OR MANUFACTURE, AND/OR SALE. POSSESSION OF THIS PRINT DOES NOT CONVEY ANY PERMISSION TO REPRODUCE PRINT OR MANUFACTURE ARTICLE(S) SHOWN HEREIN, SUCH PERMISSION TO BE GRANTED ONLY BY SPECIFIC AUTHORIZATION IN WRITING, SIGNED BY AN OFFICER OR OTHER AUTHORIZED AGENT OF TIFFIN MOTORHOMES, THEREOF. SPECIFICATION CANNOT BE CHANGED WITHOUT WRITTEN APPROVAL OF TIFFIN MOTORHOMES.

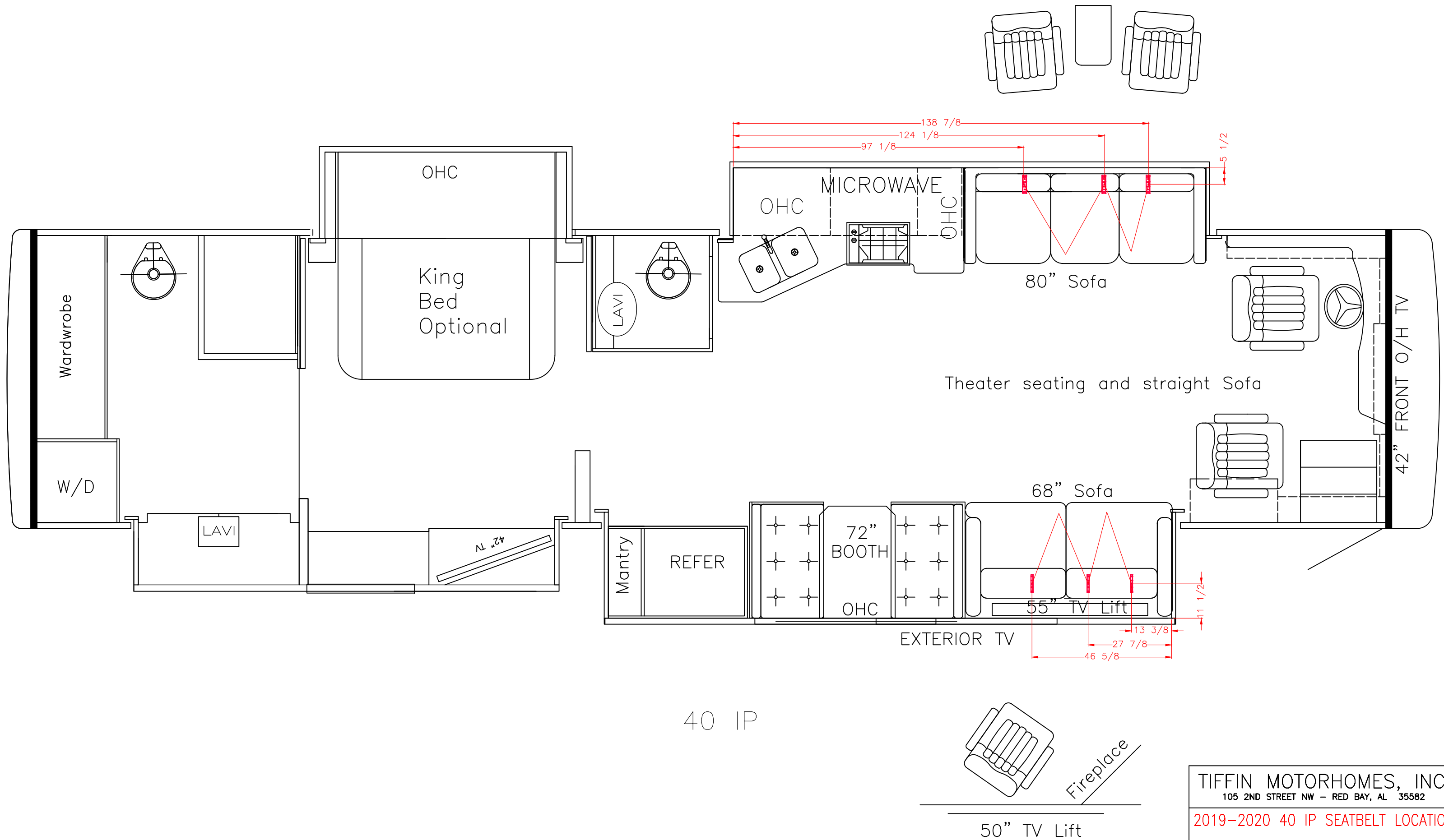

THIS DOCUMENT IS THE PROPERTY OF TIFFIN MOTORHOMES AND REPRESENTS A PROPRIETARY ARTICLE IN WHICH TIFFIN MOTORHOMES RETAINS ANY AND ALL PATENT AND OTHER RIGHTS, INCLUDING EXCLUSIVE RIGHTS OF USE AND/OR MANUFACTURE, AND/OR SALE. POSSESSION OF THIS PRINT DOES NOT CONVEY ANY PERMISSION TO REPRODUCE PRINT OR MANUFACTURE ARTICLE(S) SHOWN HEREIN, SUCH PERMISSION TO BE GRANTED ONLY BY SPECIFIC AUTHORIZATION IN WRITING, SIGNED BY AN OFFICER OR OTHER AUTHORIZED AGENT OF TIFFIN MOTORHOMES, THEREOF. SPECIFICATION CANNOT BE CHANGED WITHOUT WRITTEN APPROVAL OF TIFFIN MOTORHOMES.

TIFFIN MOTORHOMES, INC. 105 2ND STREET NW - RED BAY, AL 35582			
2019-2020 40 IP SEATBELT LOCATION			
MODEL(S): 40 IP		AUTH:	
CHASSIS:		DATE:	
MAT'L#	DWG#	STATUS:	
	-	SHT# 01 REV#	

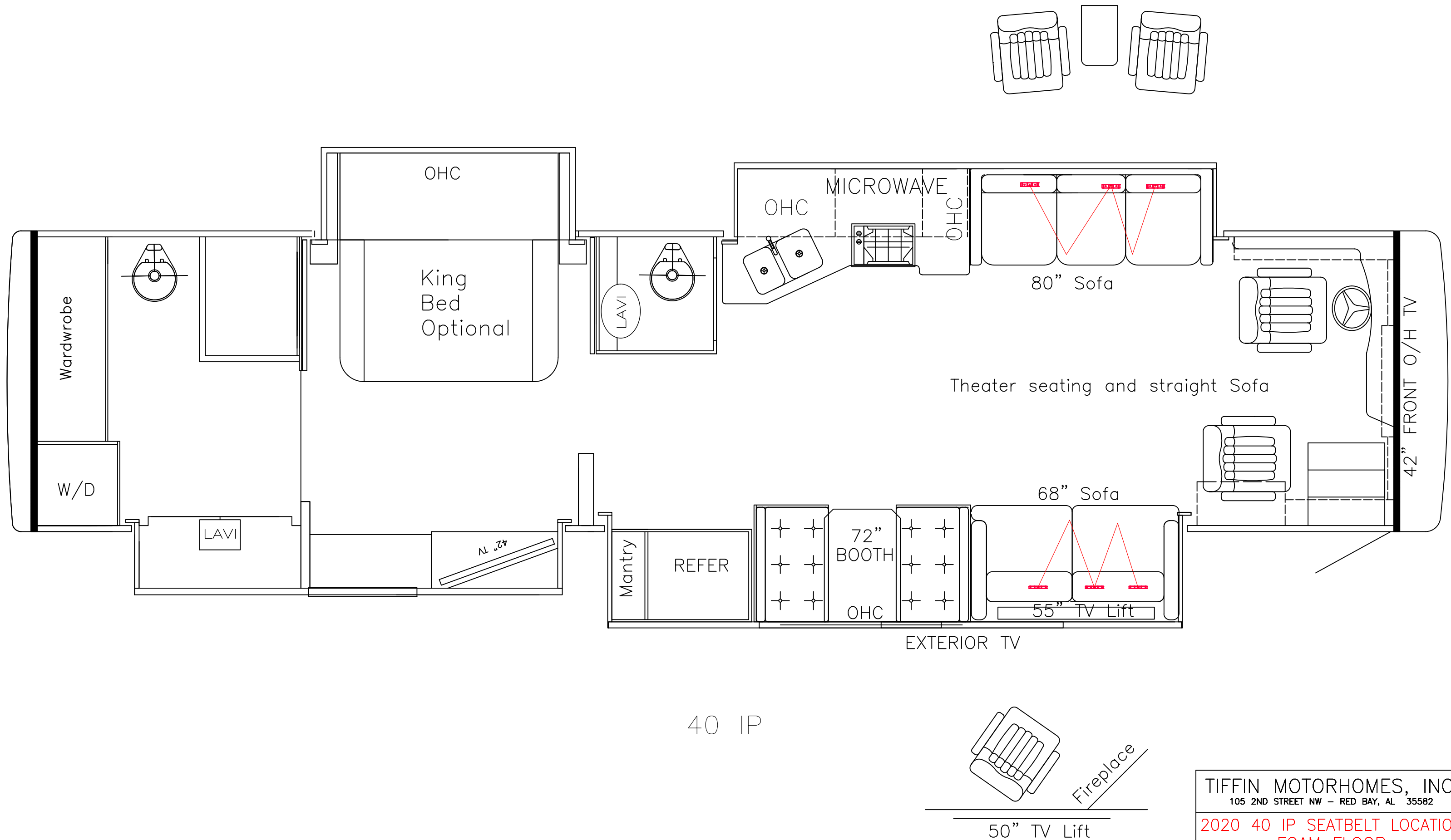

THIS DOCUMENT IS THE PROPERTY OF TIFFIN MOTORHOMES AND REPRESENTS A PROPRIETARY ARTICLE IN WHICH TIFFIN MOTORHOMES RETAINS ANY AND ALL PATENT AND OTHER RIGHTS, INCLUDING EXCLUSIVE RIGHTS OF USE AND/OR MANUFACTURE, AND/OR SALE. POSSESSION OF THIS PRINT DOES NOT CONVEY ANY PERMISSION TO REPRODUCE PRINT OR MANUFACTURE ARTICLE(S) SHOWN HEREIN, SUCH PERMISSION TO BE GRANTED ONLY BY SPECIFIC AUTHORIZATION IN WRITING, SIGNED BY AN OFFICER OR OTHER AUTHORIZED AGENT OF TIFFIN MOTORHOMES, THEREOF. SPECIFICATION CANNOT BE CHANGED WITHOUT WRITTEN APPROVAL OF TIFFIN MOTORHOMES.

TIFFIN MOTORHOMES, INC.			
105 2ND STREET NW - RED BAY, AL 35582			
2020 40 IP SEATBELT LOCATION FOAM FLOOR			
MODEL(S): 40 IP		AUTH:	
CHASSIS:		DATE:	
MAT'L#	DWG#	STATUS:	
		SHT# 01 REV#	

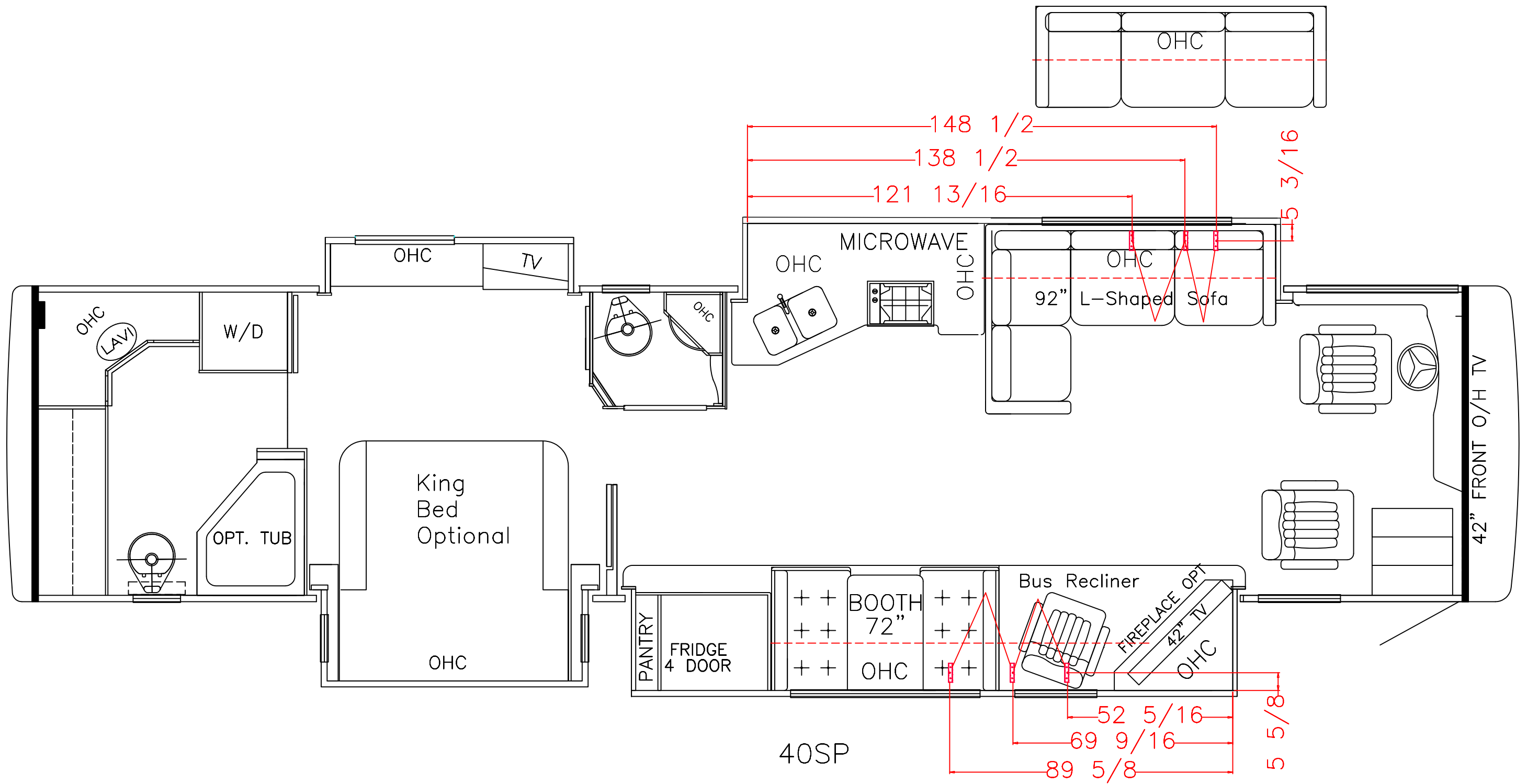

THIS DOCUMENT IS THE PROPERTY OF TIFFIN MOTORHOMES AND REPRESENTS A PROPRIETARY ARTICLE IN WHICH TIFFIN MOTORHOMES RETAINS ANY AND ALL PATENT AND OTHER RIGHTS, INCLUDING EXCLUSIVE RIGHTS OF USE AND/OR MANUFACTURE, AND/OR SALE. POSSESSION OF THIS PRINT DOES NOT CONVEY ANY PERMISSION TO REPRODUCE PRINT OR MANUFACTURE ARTICLE(S) SHOWN HEREIN, SUCH PERMISSION TO BE GRANTED ONLY BY SPECIFIC AUTHORIZATION IN WRITING, SIGNED BY AN OFFICER OR OTHER AUTHORIZED AGENT OF TIFFIN MOTORHOMES, THEREOF. SPECIFICATION CANNOT BE CHANGED WITHOUT WRITTEN APPROVAL OF TIFFIN MOTORHOMES.

TIFFIN MOTORHOMES, INC.
105 2ND STREET NW - RED BAY, AL 35582
2018-2020 40 SP SEATBELT LOCATION

MODEL(S): 40 SP		AUTH:
CHASSIS:		DATE:
MAT'L#	DWG#	STATUS: PENDING
		SHT# 01 REV#

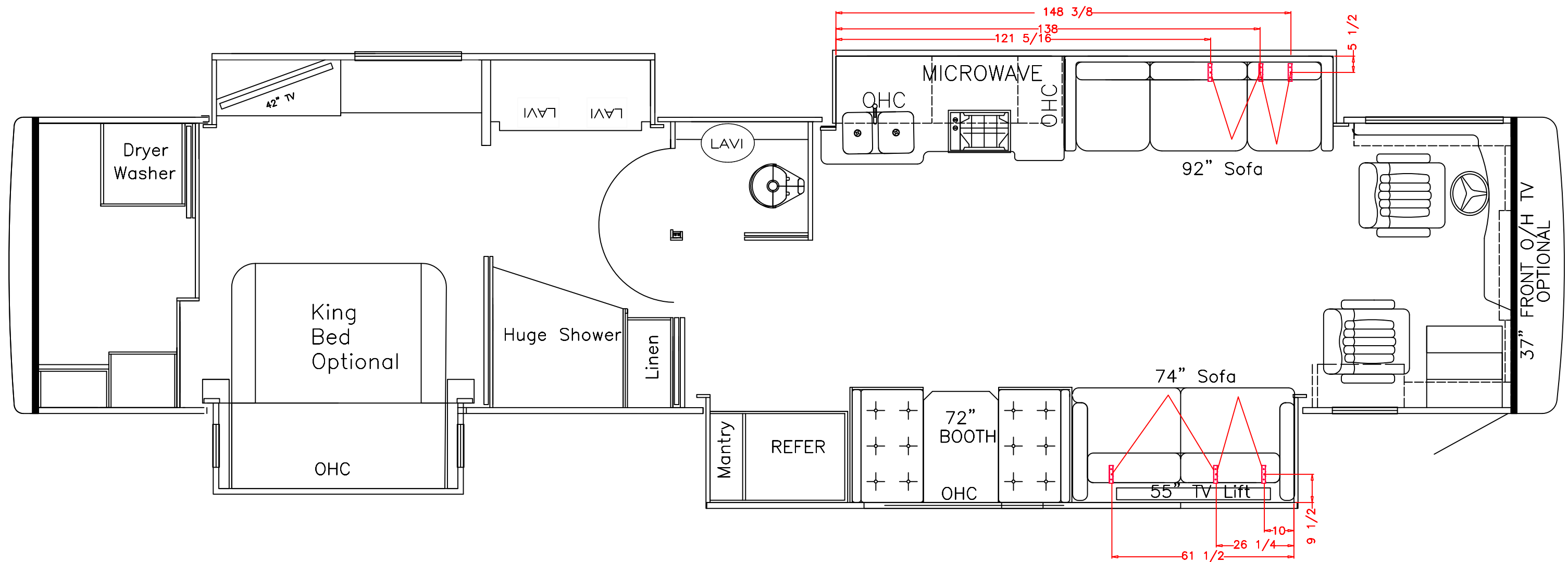

45 MP

REV#	DATE	ECN#	DESCRIPTION	BY
TIFFIN MOTORHOMES, INC. 105 2ND STREET NW – RED BAY, AL 35582				THIS DOCUMENT IS THE PROPERTY OF TIFFIN MOTORHOMES AND REPRESENTS A PROPRIETARY ARTICLE IN WHICH TIFFIN MOTORHOMES RETAINS ANY AND ALL PATENT AND OTHER RIGHTS, INCLUDING EXCLUSIVE RIGHTS OF USE AND/OR MANUFACTURE, AND/OR SALE. POSSESSION OF THIS PRINT DOES NOT CONVEY ANY PERMISSION TO REPRODUCE, PRINT OR MANUFACTURE ARTICLE(S) SHOWN HEREIN, SUCH PERMISSION TO BE GRANTED ONLY BY SPECIFIC AUTHORIZATION IN WRITING, SIGNED BY AN OFFICER OR OTHER AUTHORIZED AGENT OF TIFFIN MOTORHOMES, THEREOF. SPECIFICATION CANNOT BE CHANGED WITHOUT WRITTEN APPROVAL OF TIFFIN MOTORHOMES.
2018-2020 45 MP SEATBELT LOCATION				
MODEL(S): 45 MP		AUTH:		
CHASSIS:		DATE:		
MAT'L#	DWG#	STATUS: PENDING		
—		SHT# 1	REV#	

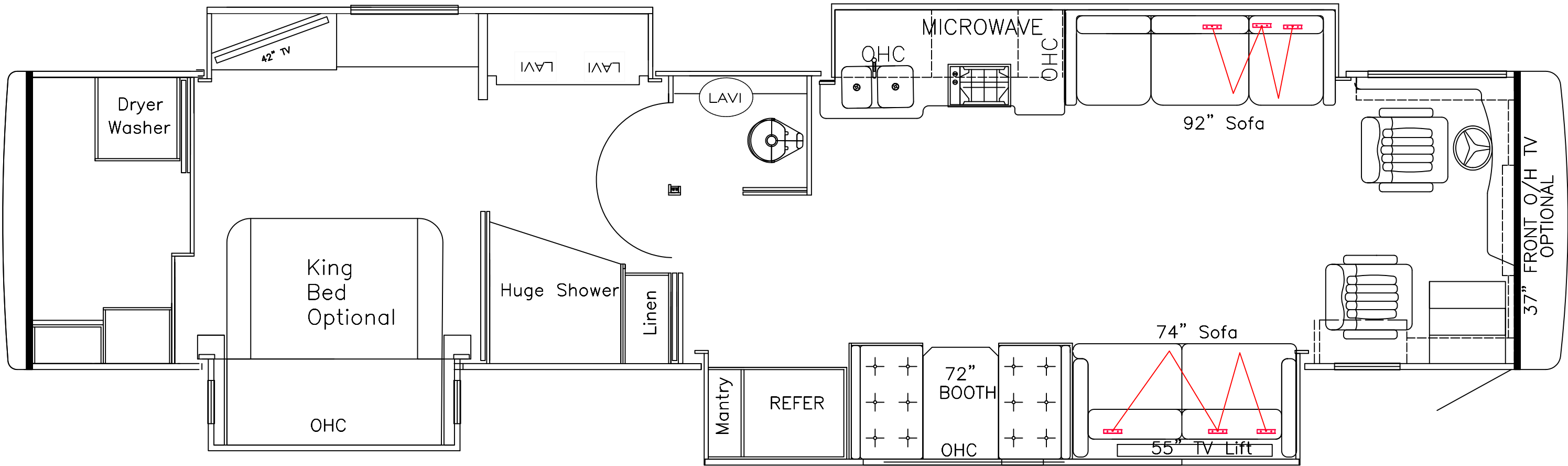

45 MP

REV#	DATE	ECN#	DESCRIPTION	BY
TIFFIN MOTORHOMES, INC. 105 2ND STREET NW – RED BAY, AL 35582				THIS DOCUMENT IS THE PROPERTY OF TIFFIN MOTORHOMES AND REPRESENTS A PROPRIETARY ARTICLE IN WHICH TIFFIN MOTORHOMES RETAINS ANY AND ALL PATENT AND OTHER RIGHTS, INCLUDING EXCLUSIVE RIGHTS OF USE AND/OR MANUFACTURE, AND/OR SALE. POSSESSION OF THIS PRINT DOES NOT CONVEY ANY PERMISSION TO REPRODUCE, PRINT OR MANUFACTURE ARTICLE(S) SHOWN HEREIN, SUCH PERMISSION TO BE GRANTED ONLY BY SPECIFIC AUTHORIZATION IN WRITING, SIGNED BY AN OFFICER OR OTHER AUTHORIZED AGENT OF TIFFIN MOTORHOMES, THEREOF. SPECIFICATION CANNOT BE CHANGED WITHOUT WRITTEN APPROVAL OF TIFFIN MOTORHOMES.
2020 45 MP SEATBELT LOCATION FOAM FLOOR				
MODEL(S): 45 MP			AUTH:	
CHASSIS:			DATE:	
MAT'L#		DWG#	STATUS: PENDING	
—			SHT# 1 REV#	

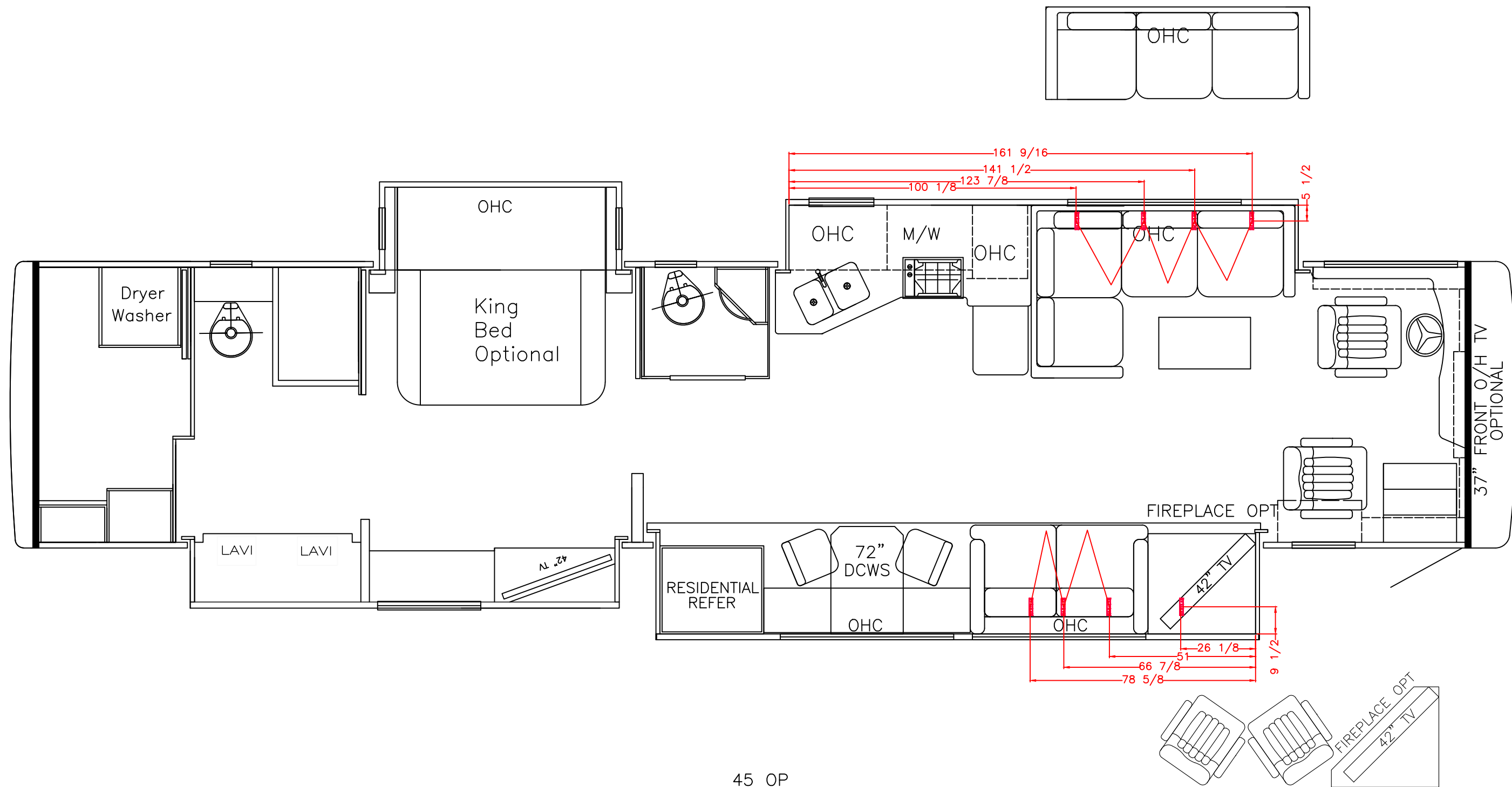

45 OP

TIFFIN MOTORHOMES, INC.
105 2ND STREET NW - RED BAY, AL 35582

2018-2020 45 OP SEATBELT LOCATION

MODEL(S): 45 OP		AUTH:
CHASSIS:		DATE:
MAT'L#	DWG#	STATUS: PENDING
		SHT# 01 REV#

THIS DOCUMENT IS THE PROPERTY OF TIFFIN MOTORHOMES AND REPRESENTS A PROPRIETARY ARTICLE IN WHICH TIFFIN MOTORHOMES RETAINS ANY AND ALL PATENT AND OTHER RIGHTS, INCLUDING EXCLUSIVE RIGHTS OF USE AND/OR MANUFACTURE, AND/OR SALE. POSSESSION OF THIS PRINT DOES NOT CONVEY ANY PERMISSION TO REPRODUCE PRINT OR MANUFACTURE ARTICLE(S) SHOWN HEREIN, SUCH PERMISSION TO BE GRANTED ONLY BY SPECIFIC AUTHORIZATION IN WRITING, SIGNED BY AN OFFICER OR OTHER AUTHORIZED AGENT OF TIFFIN MOTORHOMES, THEREOF. SPECIFICATION CANNOT BE CHANGED WITHOUT WRITTEN APPROVAL OF TIFFIN MOTORHOMES.

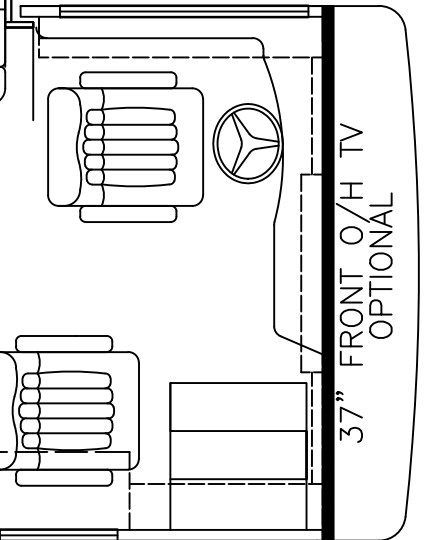
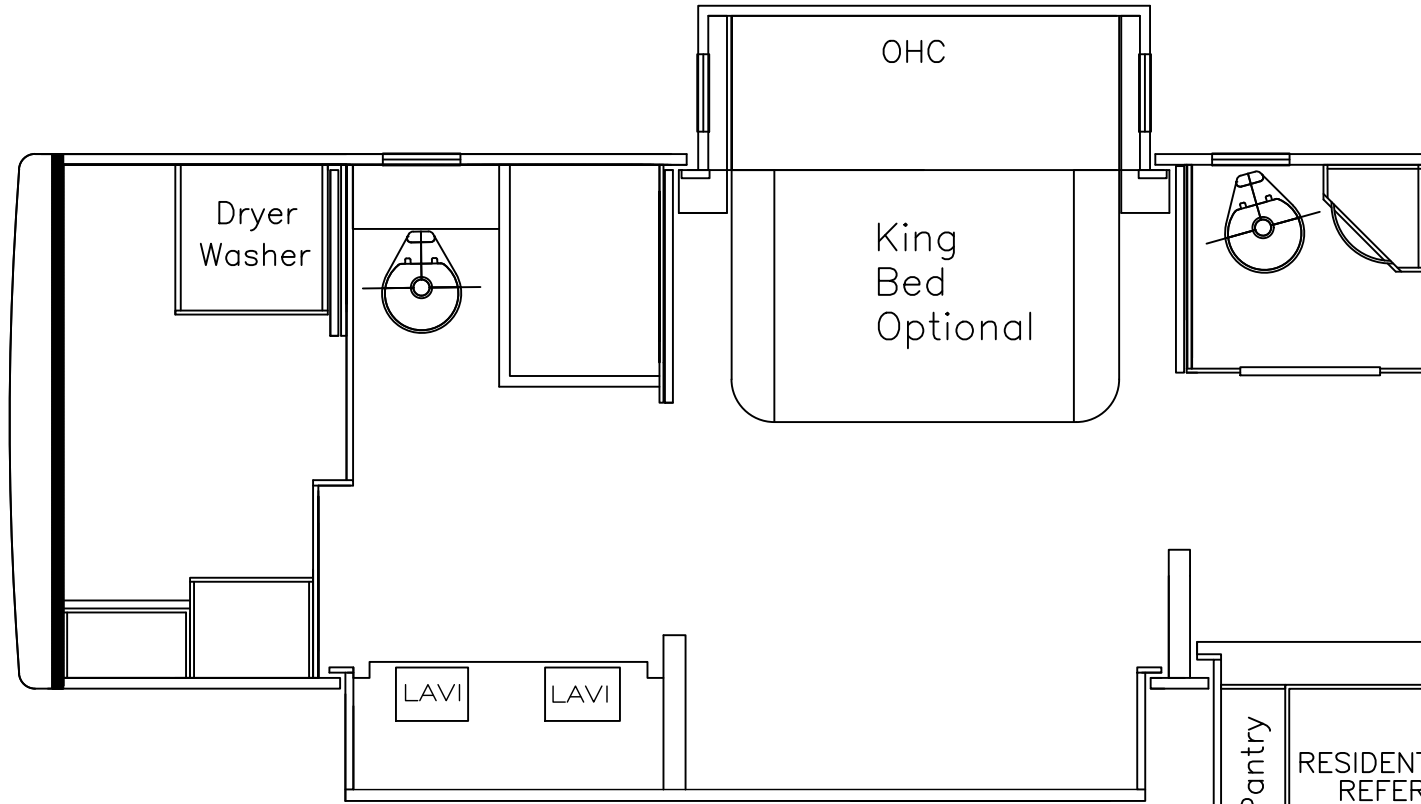
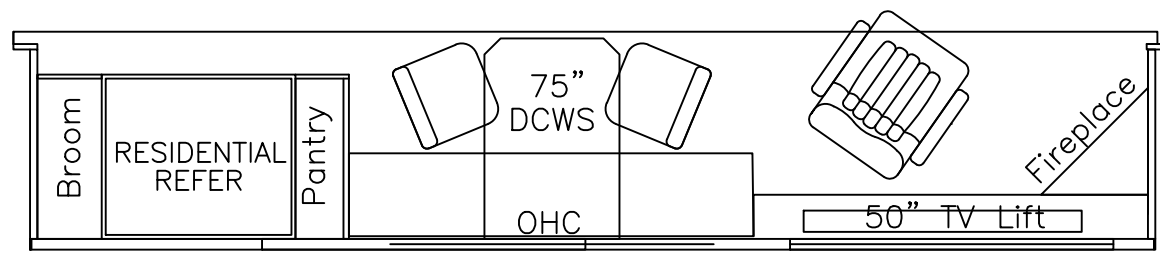
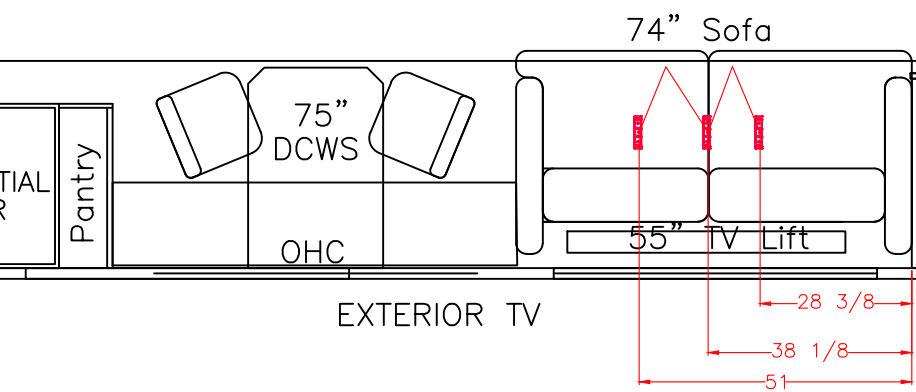
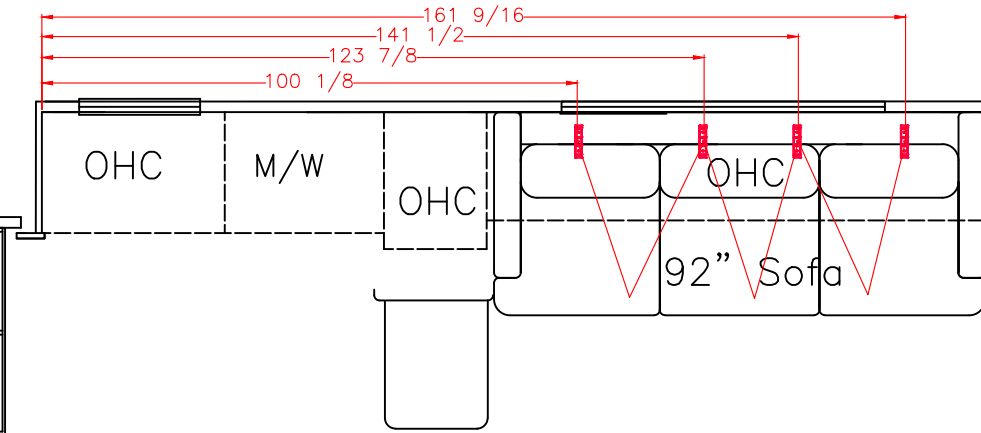
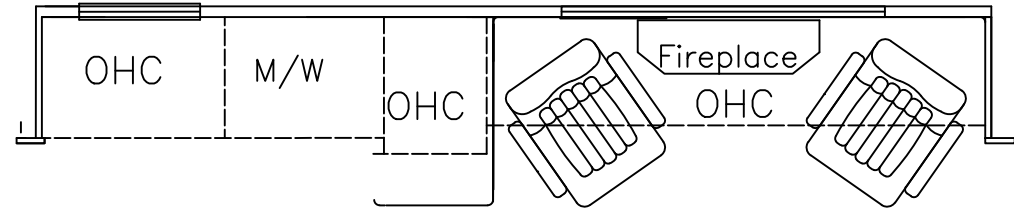

450PP

TIFFIN MOTORHOMES, INC.
105 2ND STREET NW - RED BAY, AL 35582
2018-2020 45 OPP SEATBELT LOCATION

MODEL(S): 45 OPP		AUTH:	
CHASSIS:		DATE:	
MAT'L#	DWG#	STATUS:	PENDING
		SHT#	01 REV#

THIS DOCUMENT IS THE PROPERTY OF TIFFIN MOTORHOMES AND REPRESENTS A PROPRIETARY ARTICLE IN WHICH TIFFIN MOTORHOMES RETAINS ANY AND ALL PATENT AND OTHER RIGHTS, INCLUDING EXCLUSIVE RIGHTS OF USE AND/OR MANUFACTURE, AND/OR SALE. POSSESSION OF THIS PRINT DOES NOT CONVEY ANY PERMISSION TO REPRODUCE PRINT OR MANUFACTURE ARTICLE(S) SHOWN HEREIN, SUCH PERMISSION TO BE GRANTED ONLY BY SPECIFIC AUTHORIZATION IN WRITING, SIGNED BY AN OFFICER OR OTHER AUTHORIZED AGENT OF TIFFIN MOTORHOMES, THEREOF. SPECIFICATION CANNOT BE CHANGED WITHOUT WRITTEN APPROVAL OF TIFFIN MOTORHOMES.

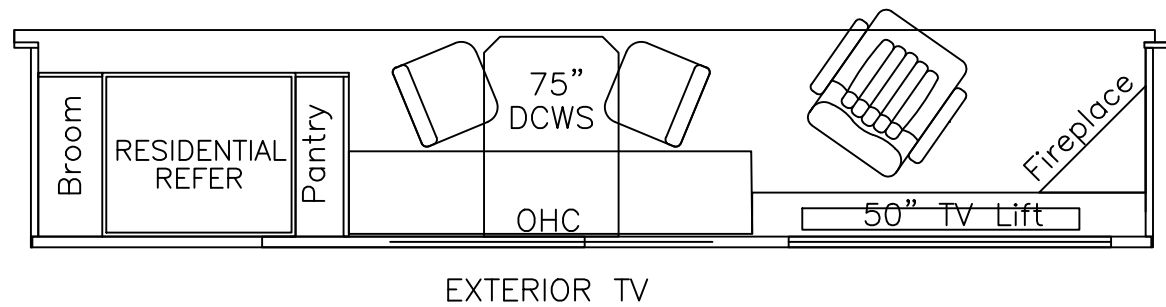
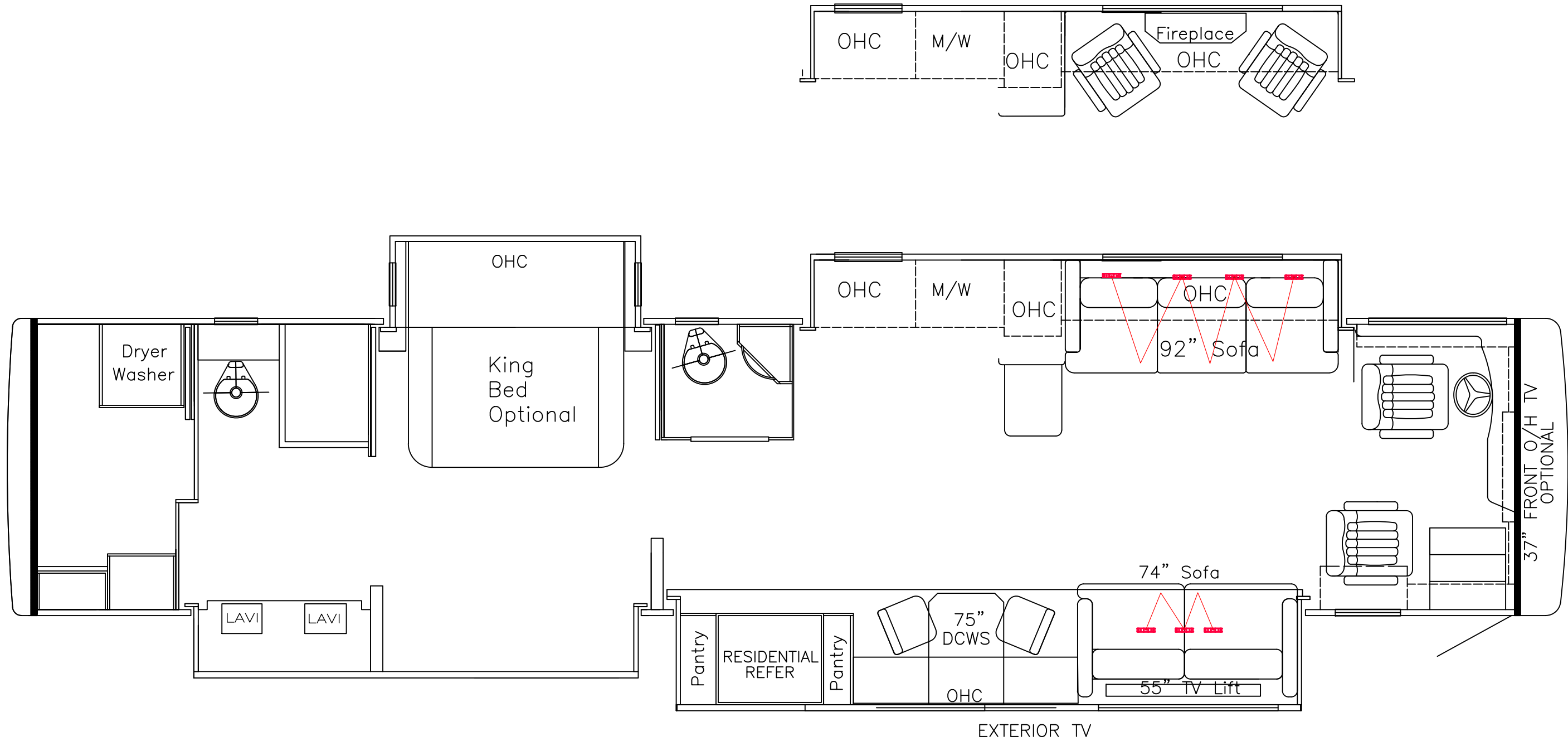

450PP

TIFFIN MOTORHOMES, INC. 105 2ND STREET NW - RED BAY, AL 35582			
2020 45 OPP SEATBELT LOCATION FOAM FLOOR			
MODEL(S): 45 OPP		AUTH:	
CHASSIS:		DATE:	
MAT'L#	DWG#	STATUS: PENDING	
	—	SHT# 01	REV#

THIS DOCUMENT IS THE PROPERTY OF TIFFIN MOTORHOMES AND REPRESENTS A PROPRIETARY ARTICLE IN WHICH TIFFIN MOTORHOMES RETAINS ANY AND ALL PATENT AND OTHER RIGHTS, INCLUDING EXCLUSIVE RIGHTS OF USE AND/OR MANUFACTURE, AND/OR SALE. POSSESSION OF THIS PRINT DOES NOT CONVEY ANY PERMISSION TO REPRODUCE PRINT OR MANUFACTURE ARTICLE(S) SHOWN HEREIN, SUCH PERMISSION TO BE GRANTED ONLY BY SPECIFIC AUTHORIZATION IN WRITING, SIGNED BY AN OFFICER OR OTHER AUTHORIZED AGENT OF TIFFIN MOTORHOMES, THEREOF. SPECIFICATION CANNOT BE CHANGED WITHOUT WRITTEN APPROVAL OF TIFFIN MOTORHOMES.

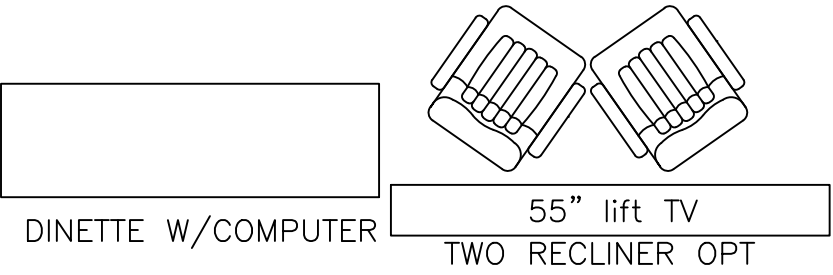
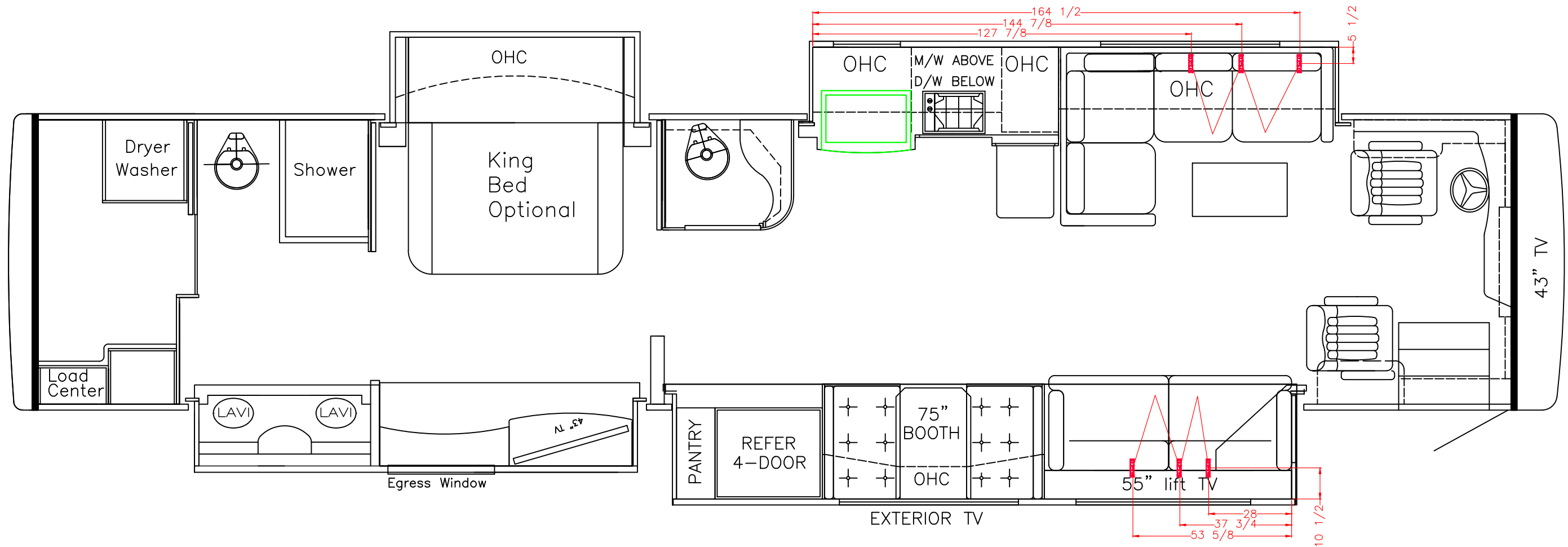

45PZ

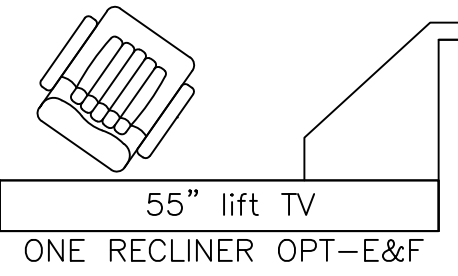

TIFFIN MOTORHOMES, INC.			
105 2ND STREET NW - RED BAY, AL 35582			
2018-2020 45 PZ SEATBELT LOCATION			
MODEL(S): 45 PZ		AUTH: CJM	
CHASSIS:		DATE: 10/20	
MAT'L#	DWG#	STATUS: PENDING	
		SHT# 01 REV#	

THIS DOCUMENT IS THE PROPERTY OF TIFFIN MOTORHOMES AND REPRESENTS A PROPRIETARY ARTICLE IN WHICH TIFFIN MOTORHOMES RETAINS ANY AND ALL PATENT AND OTHER RIGHTS, INCLUDING EXCLUSIVE RIGHTS OF USE AND/OR MANUFACTURE, AND/OR SALE. POSSESSION OF THIS PRINT DOES NOT CONVEY ANY PERMISSION TO REPRODUCE PRINT OR MANUFACTURE ARTICLE(S) SHOWN HEREIN, SUCH PERMISSION TO BE GRANTED ONLY BY SPECIFIC AUTHORIZATION IN WRITING, SIGNED BY AN OFFICER OR OTHER AUTHORIZED AGENT OF TIFFIN MOTORHOMES, THEREOF. SPECIFICATION CANNOT BE CHANGED WITHOUT WRITTEN APPROVAL OF TIFFIN MOTORHOMES.

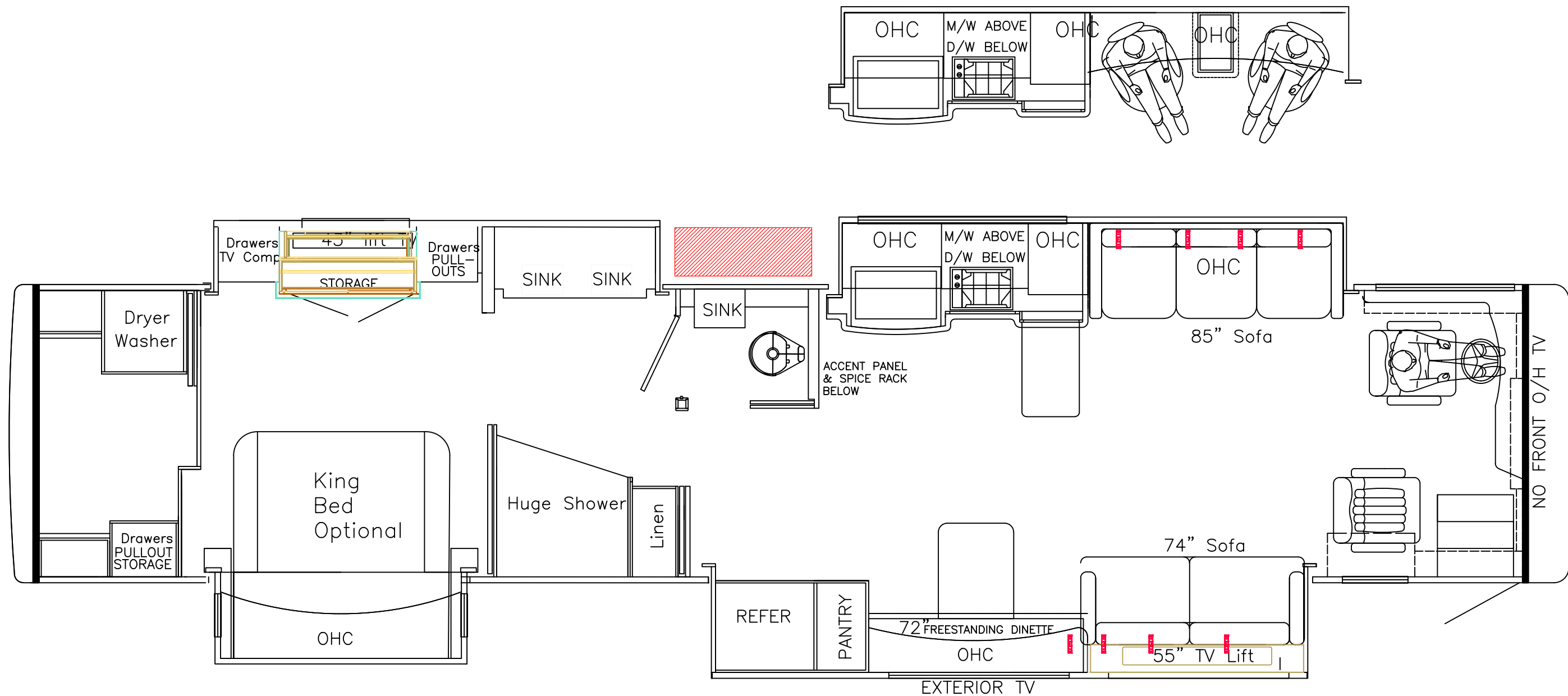

45 MZ

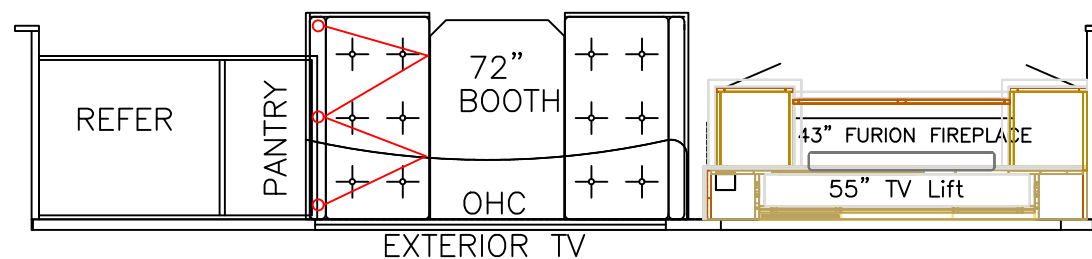

TIFFIN MOTORHOMES, INC.
105 2ND STREET NW - RED BAY, AL 35582
2019 45MZ SEATBELT LOCATION

MODEL(S):	45MZ	AUTH:	LGS
CHASSIS:		DATE:	9/23/21
MAT'L#		STATUS:	PENDING
DWG#		SHT#	01

THIS DOCUMENT IS THE PROPERTY OF TIFFIN MOTORHOMES AND REPRESENTS A PROPRIETARY ARTICLE IN WHICH TIFFIN MOTORHOMES RETAINS ANY AND ALL PATENT AND OTHER RIGHTS, INCLUDING EXCLUSIVE RIGHTS OF USE AND/OR MANUFACTURE, AND/OR SALE. POSSESSION OF THIS PRINT DOES NOT CONVEY ANY PERMISSION TO REPRODUCE PRINT OR MANUFACTURE ARTICLE(S) SHOWN HEREIN, SUCH PERMISSION TO BE GRANTED ONLY BY SPECIFIC AUTHORIZATION IN WRITING, SIGNED BY AN OFFICER OR OTHER AUTHORIZED AGENT OF TIFFIN MOTORHOMES, THEREOF. SPECIFICATION CANNOT BE CHANGED WITHOUT WRITTEN APPROVAL OF TIFFIN MOTORHOMES.

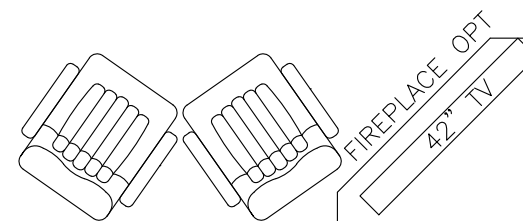
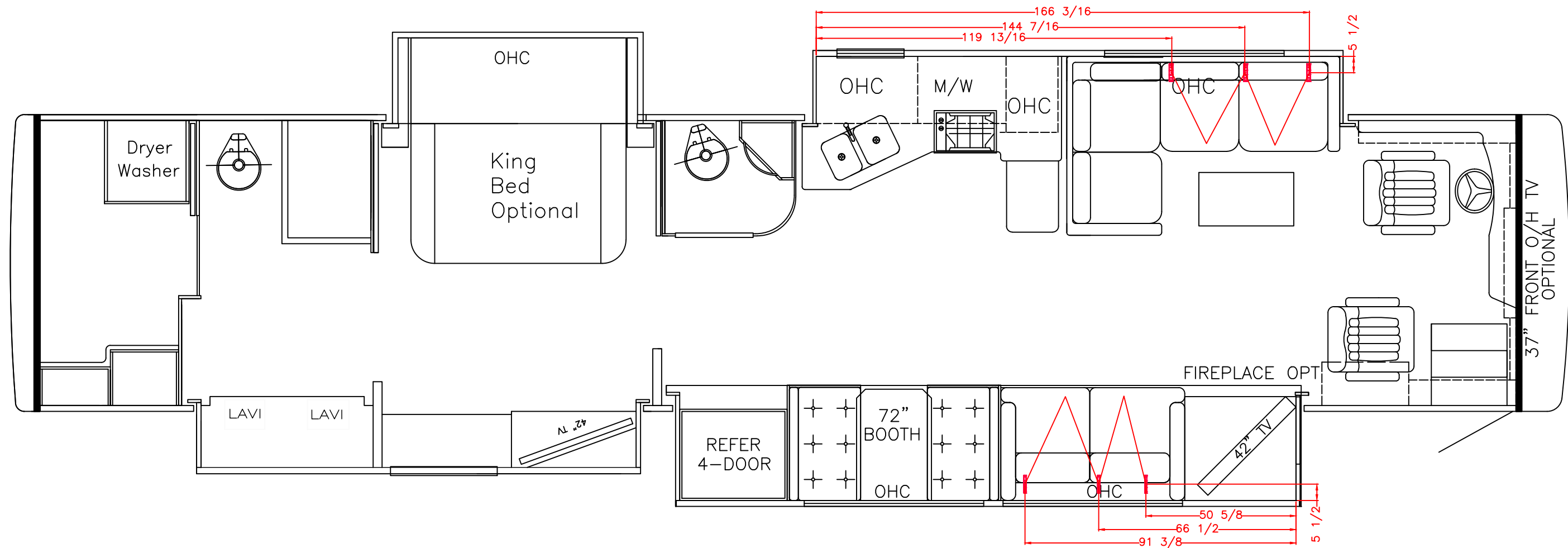

TWO RECLINER OPT

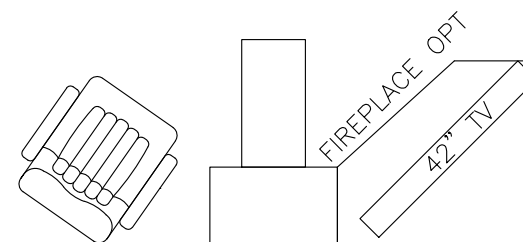

ONE RECLINER W/FLIP TABLE

TIFFIN MOTORHOMES, INC.
105 2ND STREET NW - RED BAY, AL 35582
2018 45 OZ SEATBELT LOCATION

MODEL(S): 45 OZ		AUTH:
CHASSIS:		DATE:
MAT'L#	DWG#	STATUS: PENDING
		SHT# 01 REV#

THIS DOCUMENT IS THE PROPERTY OF TIFFIN MOTORHOMES AND REPRESENTS A PROPRIETARY ARTICLE IN WHICH TIFFIN MOTORHOMES RETAINS ANY AND ALL PATENT AND OTHER RIGHTS, INCLUDING EXCLUSIVE RIGHTS OF USE AND/OR MANUFACTURE, AND/OR SALE. POSSESSION OF THIS PRINT DOES NOT CONVEY ANY PERMISSION TO REPRODUCE PRINT OR MANUFACTURE ARTICLE(S) SHOWN HEREIN, SUCH PERMISSION TO BE GRANTED ONLY BY SPECIFIC AUTHORIZATION IN WRITING, SIGNED BY AN OFFICER OR OTHER AUTHORIZED AGENT OF TIFFIN MOTORHOMES, THEREOF. SPECIFICATION CANNOT BE CHANGED WITHOUT WRITTEN APPROVAL OF TIFFIN MOTORHOMES.

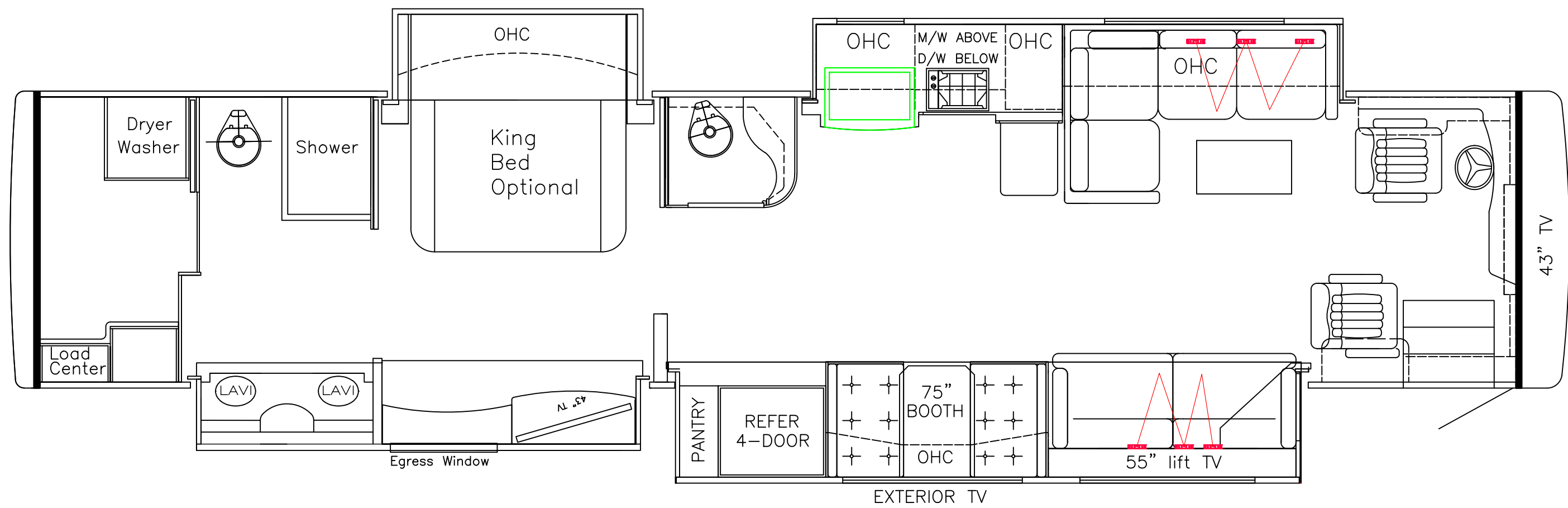

45PZ

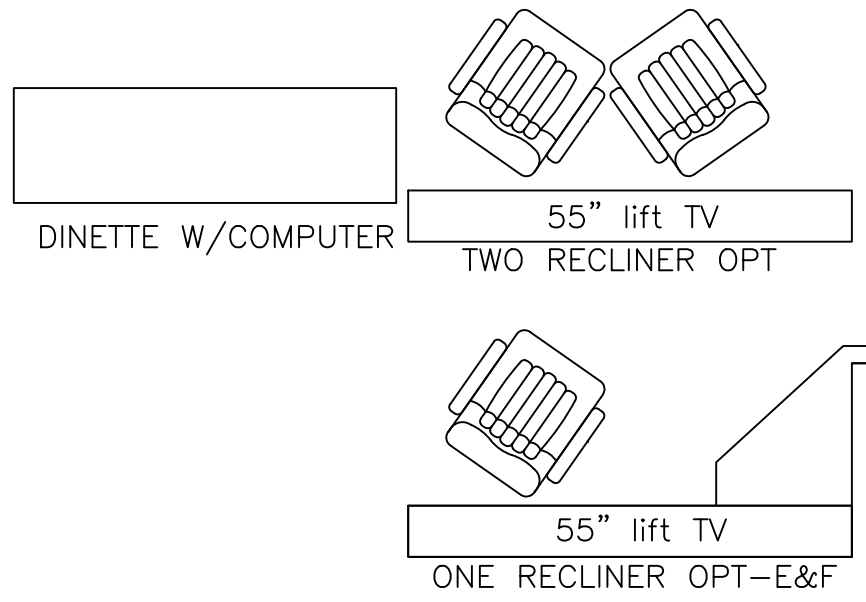

THIS DOCUMENT IS THE PROPERTY OF TIFFIN MOTORHOMES AND REPRESENTS A PROPRIETARY ARTICLE IN WHICH TIFFIN MOTORHOMES RETAINS ANY AND ALL PATENT AND OTHER RIGHTS, INCLUDING EXCLUSIVE RIGHTS OF USE AND/OR MANUFACTURE, AND/OR SALE. POSSESSION OF THIS PRINT DOES NOT CONVEY ANY PERMISSION TO REPRODUCE PRINT OR MANUFACTURE ARTICLE(S) SHOWN HEREIN, SUCH PERMISSION TO BE GRANTED ONLY BY SPECIFIC AUTHORIZATION IN WRITING, SIGNED BY AN OFFICER OR OTHER AUTHORIZED AGENT OF TIFFIN MOTORHOMES, THEREOF. SPECIFICATION CANNOT BE CHANGED WITHOUT WRITTEN APPROVAL OF TIFFIN MOTORHOMES.

TIFFIN MOTORHOMES, INC. 105 2ND STREET NW - RED BAY, AL 35582			
2020 45 PZ SEATBELT LOCATION FOAM FLOORS			
MODEL(S): 45 PZ		AUTH: CJM	
CHASSIS:		DATE: 10/20	
MAT'L#	DWG#	STATUS: PENDING	
		SHT# 01 REV#	