



SUBARU

PART NUMBER :J101SFN000

INSTALLATION INSTRUCTIONS

DESCRIPTION: 2024 MY Impreza / Crosstrek Body Side Molding (BSM)

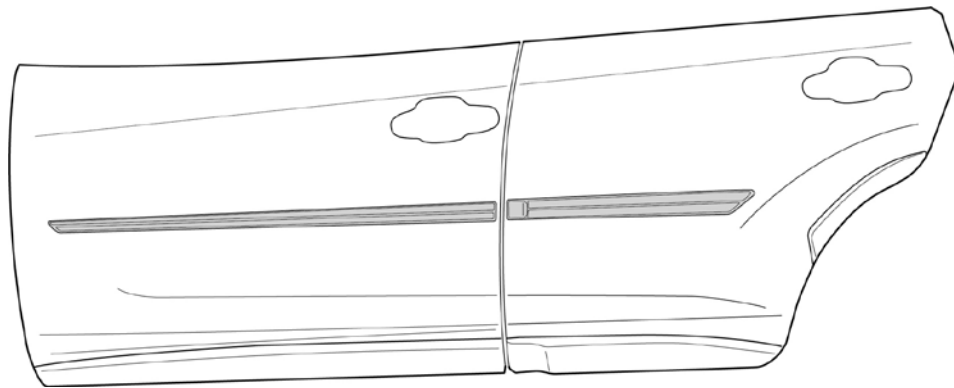

TOOLS REQUIRED:

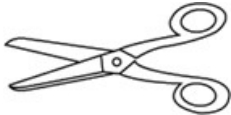

Scissors



Painters Tape

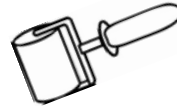

Rubber Roller

KIT CONTENTS:



Body Side Molding
Front + Rear LH & RH Side

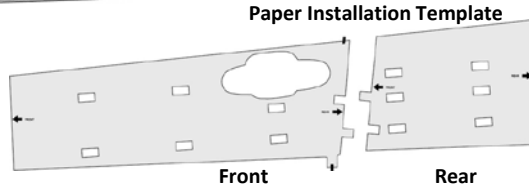

Paper Installation Template

Front

Rear



Isopropyl Alcohol
Packets

MEANING OF CHARACTERS:



: CAUTION – A process that must be carefully observed in order to reduce the risk of damage to the accessory/vehicle and to ensure a quality installation.



: STOP – Damage to the vehicle may occur. Do not proceed until process has been complied with.



: TOOLS & EQUIPMENT – Specific tools and equipment recommended for this process.

Step 1: Align the paper template on the vehicle door

1a

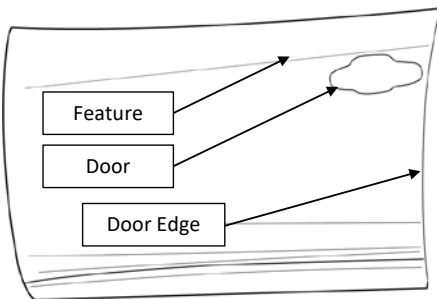

1b

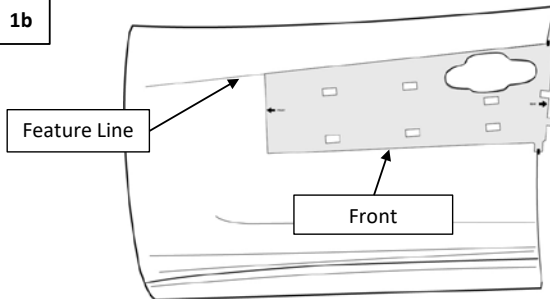

Locate the Door Feature Line on the Front Door of the vehicle. Align the Front BSM Template on the front door, with top edge of Template level with the Door Feature Line.

PART NUMBER:
J101SFN000

ISSUE
00

11/5/2021

SUBARU OF AMERICA

PAGE 1 / 4



Step 1 (continued): Align the paper template on the vehicle door

1c

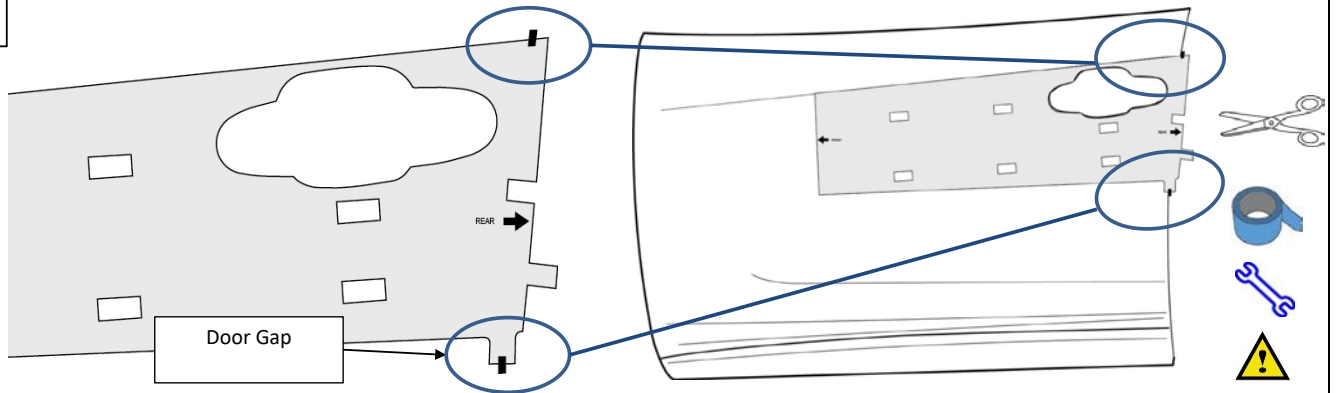

Verify that the small tabs on the top and bottom of the Front Template are lined up in the door gap.

1d

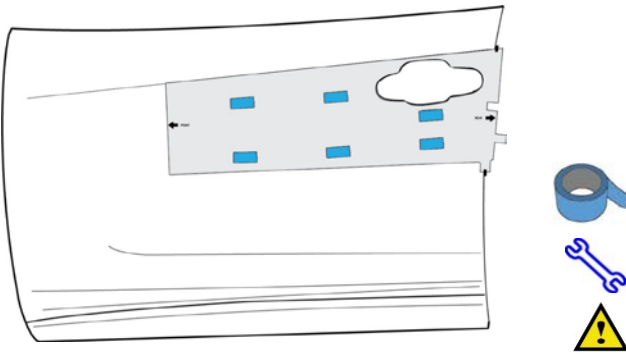

Cut off a piece of Painter's Tape (low adhesive tape) to adhere the Front Door (LH) template into place, using the Six (6) Taping Squares provided in the template.

1e

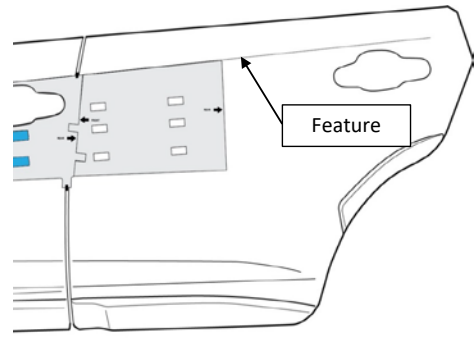

Align the Front BSM Template on the rear door, with top edge of Template level with the Door Feature Line but do not tape prior to steps 1f and 1g.

1f

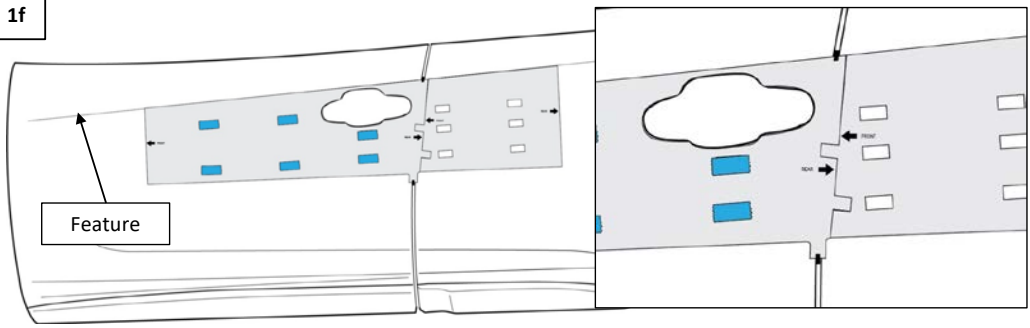

*****IMPORTANT*****
 Maintain alignment with **Door Feature Line**, Door Gap and Alignment Tabs

Before taping the rear template into place on the vehicle, ensure Center Tabs of both Templates align, and the tops of both templates are aligned with the Door Feature Line.

1g

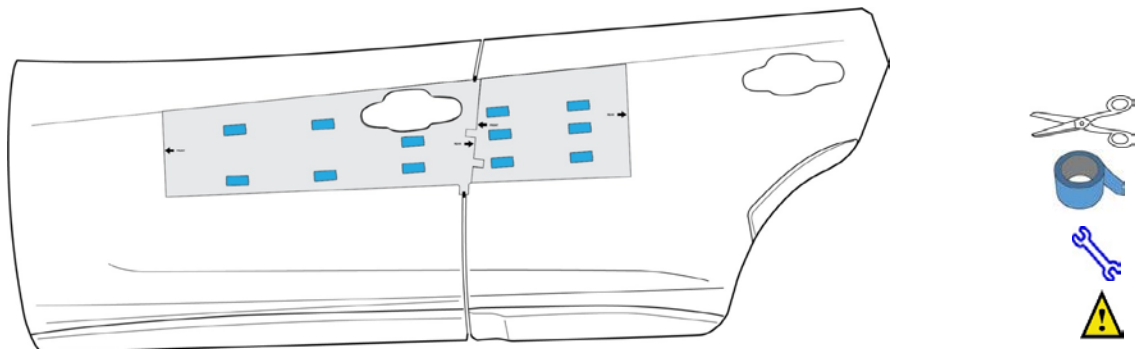

After steps 1e and 1f are completed and verified, tape the Rear Template (small template) into place using Low Adhesive tape. Ensure alignment with the Door Line Feature is maintained during this process.

Step 1: (continued) Align the paper template on the vehicle door

1h

Thoroughly clean the Body Side Molding installation area with Soapy water and a sponge. Dry, and go back over installation area with an alcohol packet (1 wipe per door)

2a

NOTE: Each Segment of the Body Side Molding is labeled on the back side with designated door. For Example, the front drivers side will have LH Front or LH Rear.

Step 2: Installing the Body Side Molding

2b

Starting with the Front Door (LH) Body Side Molding. Begin installation by removing tape liner from back side of the part as shown.
Caution: When removing the tape liner, do not let exposed tape contact or get contaminated with any foreign material, which could affect proper adhesion during the installation process.

Step 2 (continued): Installing the Body Side Molding

2c

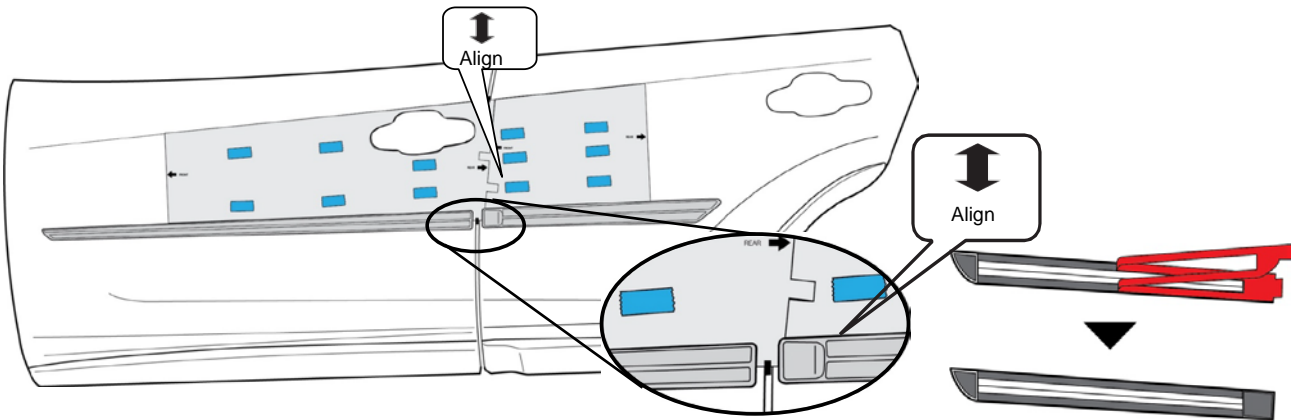

2d

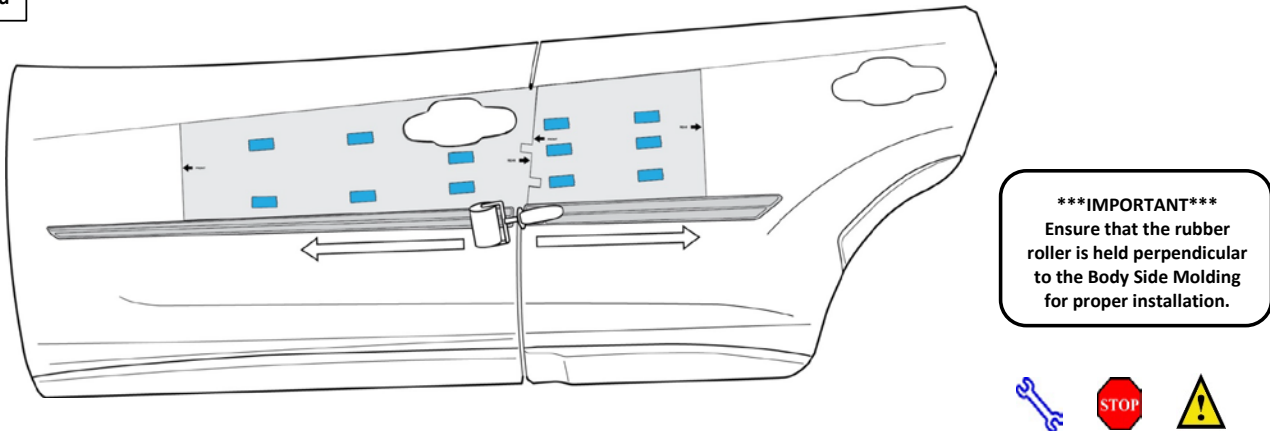

Once step 2b & 2c have been completed and verified, use the rubber roller to ensure the Body Side Molding is properly installed. Firmly (with 15 lbs / 6.8 kgs) roll the rubber roller across the part to properly set the Body Side Molding in place. Roll across the part from inner ends toward outer ends.

2e

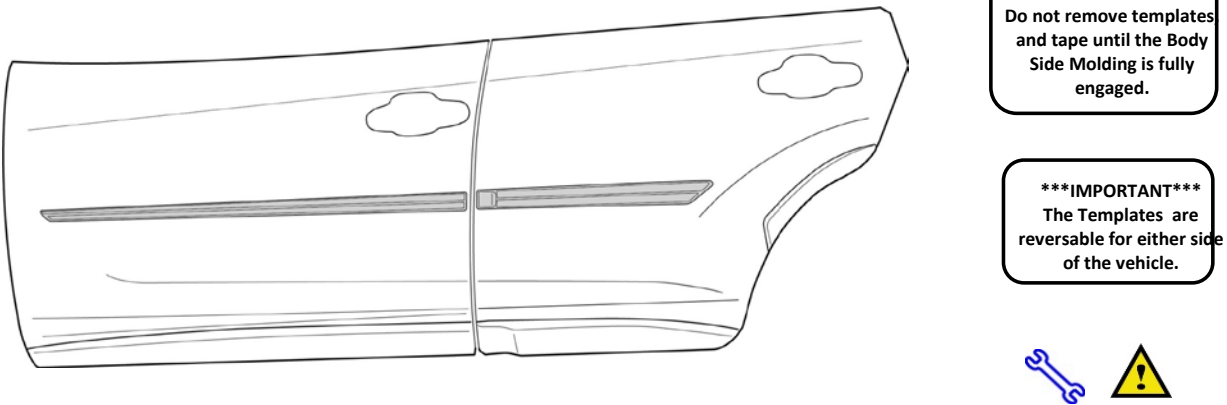

Once steps 2a through 2d are completed and verified, cautiously remove the paper templates from the doors, one at a time. To remove each template, slowly remove the painter's tape, being careful not to damage the template.